Buy a Liberty Bond

The Chicago Daily Tribune.

THE WORLD'S GREATEST NEWSPAPER

FINAL EDITION

VOLUME LXXVII.—NO. 95. C. [COPYRIGHT: 1918: BY THE TRIBUNE COMPANY.] SATURDAY, APRIL 20, 1918.—TWENTY-SIX PAGES. THIS PAPER CONSISTS OF TWO SECTIONS—SECTION ONE. ** PRICE TWO CENTS.

SLAUGHTER CHECKS DRIVE

EXPOSURE OF HUN PERFIDY ADDS DETAILS

Tribune' Gives New Facts Laid Bare by Envoy.

European papers which have just reached Chicago contain more complete extracts than hitherto have been available here of the extraordinary memorandum written by Prince Lichnowsky, exposing Germany's international policies during 1912-'14, when he was German ambassador at London.

Lichnowsky's view of the course taken by Wilhelmstrasse puts the responsibility for the war directly up to Berlin, which thwarted all his efforts and those of the British foreign office to avert the impending conflict.

Prince Lichnowsky's memorandum was written to justify himself before his inner circle of friends, and only a few copies were made. One of those went to Stockholm.

Published by Socialists.

The first extracts from it were published in the Politiken, the official organ of the Swedish Socialists, several weeks ago. Parts of these exposures were printed in America about the same time. More extended extracts from the memorandum were published in Stockholm two weeks later, and also were cabled from Stockholm.

The German government made frantic efforts to stop the disclosures, which on March 15 came before the main committee of the reichstag. Meanwhile publication in the Stockholm Politiken was mysteriously suspended.

All these dispatches covering the exposures were more or less fragmentary.

The Lichnowsky memorandum is of such vital importance, however, in illuminating the conditions surrounding the negotiations preceding the beginning of the great war during July and August, 1914, that THE TRIBUNE deems it worth while to republish them in fuller detail.

Stirs Capitals Abroad.

Nothing that has been written about the war has created a more profound stir in all of the European capitals and especially in Berlin. In the neutral capitals of the Scandinavian countries these exposures have resulted in turning the tide of public sentiment against the Teutonic allies and in favor of the entente.

Vorwaerts, the leading Socialist organ in Germany, carried most of Lichnowsky's memorandum in full. The extracts which THE TRIBUNE will publish in a series of articles are taken from Vorwaerts indirectly and more recently have appeared in the London Times. They will include what Vorwaerts calls the "decisive chapters of the memorandum."

THE SERBIAN CRISIS

Under the heading "Serbian Crisis," Prince Lichnowsky writes:

"At the end of June, 1914, I proceeded to Kiel by order of the kaiser. A few weeks before I had been given the honorary degree of doctor at Oxford, a distinction conferred upon no German Ambassador since Herr von Bunsen. On board the Meteor (the kaiser's yacht) we heard of the death of the archduke, the heir to the Austrian throne. His majesty expressed regret that his efforts to win the archduke over to his ideas had thus been rendered vain. Whether the plan of pursuing an active policy against Serbia had already been determined upon at Konopischt I cannot know.

"As I was uninformed about views and events at Vienna, I attached no far reaching importance to this event. Not until later was I able to establish the fact that among the Austrian aristocrats a feeling of relief outweighed other sentiments.

Austrians on Board.

"One of his majesty's other guests on board the Meteor was an Austrian, Count Felix Thun. Although the weather was splendid, he lay all the time in his cabin, suffering from seasickness. When the news arrived he was well; he had been cured either by the shock or by joy.

"When I arrived in Berlin I saw the imperial chancellor, and said to him that I regarded our foreign situation as satisfactory, since our relations with England were better than they had been for a long time past. I also remarked that a pacifist ministry was in power in France.

"Herr von Bethmann-Hollweg seemed not to share my optimism, and

(Continued on page 4, column 4.)

IRISH FACTIONS WILL UNITE IN WORLD APPEAL

Ask Dublin's Mayor to Carry Draft Plea to Wilson.

(By the Associated Press.)

DUBLIN, April 19.—After a lengthy conference today representatives of the Nationalists, Sinn Feiners, O'Brienites and Laborites decided to prepare for presentation to the world a detailed statement of Ireland's case against the compulsory military service imposed by the British government. The lord mayor of Dublin has been asked to go to Washington and present the statement personally to President Wilson.

Local conservation of food supplies also was under consideration in view of possible developments. The conference advised the people to refuse to assist in any proceeding to facilitate the enforcement of conscription, and then adjourned until Tuesday.

The withdrawal of the Irish party from the English parliament was proposed, but discussion of that question was ruled out of order. It probably will be debated at a meeting of the Nationalist members of parliament to be held here at noon Saturday.

The trades union congress will also meet Saturday to consider the situation, and a proposal that workers lay down their tools one day next week to enable them to sign a covenant against conscription.

FACING GRAVEST HOUR.

BY CHARLES N. WHEELER.

[SPECIAL CABLE TO CHICAGO TRIBUNE.]

DUBLIN, April 19.—The last of the Irish Nationalists from London arrived here last night for the convention which is to determine the final attitude on conscription. All seem to realize that this is the gravest hour in the history of Ireland and the events of the next few days may have a very vital effect on the history of the world.

An effort to unite the Nationalists, Sinn Feiners, and Labor for a solid front on whatever program is adopted is in progress. The Nationalists are represented by John Dillon and Joseph Devlin. Michael Egan of Cork, William O'Brien of Dublin, and Thomas Johnson of Belfast have the Labor party's interests in hand, Valera and Arthur Griffith are representing the Sinn Feiners, and the "All for Ireland" party is being looked after by William O'Brien, M. P.

Day of Prayer Arranged.

Huge crowds thronged the streets to greet the delegates at the Mansion house and there was the wildest demonstration for Valera and Griffith.

It has been practically decided to hold a day of prayer in all the Catholic churches.

Field Marshal French and staff arrived in Dublin today, establishing headquarters at the Shelbourne hotel.

Resolve to Resist Draft.

[BY THE ASSOCIATED PRESS.]

LONDON, April 19.—The conference of Irish Nationalists, Sinn Feiners, O'Brienites, and Laborites held in Dublin under the chairmanship of the lord mayor yesterday unanimously passed a resolution declaring their determination to resist conscription. The resolution was similar to the one adopted by the Irish bishops at Maynooth earlier in the day. The conference then adjourned until Friday.

The authorities in Ireland are taking steps to deal with the situation, which, to say the least, is threatening.

Sir Edward Carson, the Ulster leader, has sent the following message to the Belfast newspapers:

"Our clear duty is to support our gallant soldiers at the front and to resist any home rule bill which attempts to disregard Ulster in her position in the United Kingdom and the empire."

Dr. Thomas McCarten has been elected without opposition to the house of commons for the Tullamore division of Kings county, Ireland. He is a Sinn Feiner.

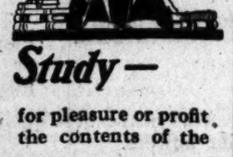

Study—

for pleasure or profit, the contents of the

Book Pages

in today's issue

Special articles by well-known writers. News and reviews of the latest and best in books. Gossip and comment on writer-folk and publishers. Pages 10, 11, and 12 of this issue.

THE SAME BREED

[Copyright: 1918: By John T. McCutcheon.]

THIS KIND OF A CITIZEN "OVER HERE" WOULD BE—

THIS KIND OF A SOLDIER "OVER THERE."

DISLOYALIST NEARLY KILLED IN OKLAHOMA

Collinsville, Okla., April 19.—A counterpart of the recent lynching of Robert Prager in Collinsville, Ill., was checked here tonight, when Charles Miller, assistant chief of police, was able to convince a crowd of fifty men that it would be better to give Henry Rheimer, alleged pro-German, a chance before the Council of Defense tomorrow.

Rheimer was in a semi-conscious condition when cut down, but will recover.

At the direction of a committee of the Council of Defense Rheimer recently was instructed to fly an American flag from the front window of his house and keep it there for the period of the war.

Today reports reached Collinsville that the flag had been removed. He was placed in jail.

Tonight a mob dragged him from jail to the home guard armory, where the men stood him on a chair, wrapped a doubled electric light cord twice around his neck, attached the other end to the support of a basketball goal, and commanded him to kiss every star in the flag.

Rheimer complied with the demand, apologized for whatever disloyal statements he may have made. Then the chair was removed. Rheimer's body swung twice past the goal post.

Miller here interceded.

AFRAID OF GERMS.

Oakland, Cal., April 19.—Oscar A. Johnson, a native of Sweden, employed in an iron foundry here, provoked a riot today when he refused to kiss an American flag until it had been sterilized in alcohol.

At the police station Johnson said he was loyal, that he had been an American citizen for sixteen years, and added:

"But I'm not going to kiss a flag full of germs because some one wants me to."

OFFER PRIZE OF $500 FOR BEST LOAF OF BREAD

Washington, D. C., April 19.—Prizes aggregating $1,000 have been offered for the best wheatless and ryeless sandwich bread produced by hotel and restaurant bakers, it was announced today at the food administration.

John McE. Bowman, a former hotel man, now associated with the administration, offers $500 for the loaf that is adjudged the whitest, most palatable, and best appearing. Second, third, and fourth prizes will be awarded.

Each contestant is required to bake a sixteen ounce loaf and send it to the hotel, restaurant, dining car, and steamship division not later than May 15 and accompanied by the recipe.

WINS DIVORCE BY NAMING BORDONI

Mrs. Goetz Tells of the Meetings of Actress and Composer.

Indiscretions alleged against "Miss Irene (Bordoni) Doe" and F. Ray Goetz, the prima donna and the composer associated with the musical show, "Hitchy-Koo," were cited before Judge M. Henry Guerin yesterday with the result that Miss Ethel Johnson, 635 Waveland avenue, known in domestic circles as Mrs. Goetz, was awarded a decree and alimony of $50 a week.

Miss Bordoni was mentioned in the divorce bill filed by Attorney Alfred Austrian as "Irene Doe." Operatives of the Hunter secret service and Mrs. Goetz testified to the presence of Goetz and Miss "Doe" in an apartment in the Fernwood at 4058 Sheridan road. The charges mentioned three dates, April 6, 7, and 8.

Admits His Partiality.

It was only recently that Goetz admitted a certain partiality for Miss Bordoni, who is the wife of Edward Becman, also an actor. Mr. and Mrs. Becman came from Paris to appear in French drama in New York. Mrs. Becman later learned English and has played in musical comedy since. She has made considerable fame as Irene Bordoni.

Miss Bordoni also is said to have admitted she would marry Mr. Goetz if she were free of Mr. Becman. She filed a bill for divorce in New York in July, 1917. Neither appeared in court yesterday, it being understood the matter of alimony was arranged between the parties.

Wife Acts as Sleuth.

On April 6, according to the testimony before Judge Guerin, Miss Bordoni and Goetz were seen to enter the Fernwood apartments together near midnight. Also on April 7. On the next evening Mrs. Goetz had engaged an apartment adjoining that in which her husband and Miss Bordoni were seen to enter. She testified to the "goings on."

Mrs. Goetz has not been on the stage in some time. She formerly was associated with Montgomery and Stone and also Richard Carle.

Registration of Alien Women Now Effective

Washington, D. C., April 19.—President Wilson today signed the bill extending registration of women enemy aliens.

YANKEES HELP FRENCH RAID ENEMY LINES

WITH THE AMERICAN ARMY IN FRANCE, April 19.—[By the Associated Press.]—Thirty American infantrymen, with the same number of French troops, raided the German line on the right bank of the Meuse this morning.

The Americans found the enemy trenches empty, but saw the bodies of several Germans in the American wire, apparently members of a working party who had been caught in the American barrage.

The enemy laid down a counter barrage soon after the American barrage started, but all the Americans returned safely to their trenches.

Refused to Sing Anthem; Church Tent Is Burned

Berkeley, Cal., April 19.—The Church of the Living God, a large canvas tabernacle used by a religious sect here, was burned down tonight by a mob of men and boys because the pastor, Josiah Sykes, and his elders refused to lower the American flag at sundown and join with the congregation in singing the national anthem.

THE WEATHER.

SATURDAY, APRIL 20, 1918.

Sunrise, 6:02; sunset, 7:36. Moon sets at 3:36 a. m. Sunday.

Chicago and vicinity—Unsettled Saturday and Sunday, possibly showers Saturday; continued cool; fresh to strong northeast to north winds.

Illinois—Rain Saturday, cooler in extreme south portion; Sunday unsettled; fresh northeast to north winds.

TRIBUNE BAROMETER.

TEMPERATURE IN CHICAGO. (Last 24 hours.)

MAXIMUM, 7 P. M. 39

MINIMUM, 8 A. M. 30

3 a. m.	34	11 a. m.	31	7 p. m.	39
4 a. m.	34	Noon	32	8 p. m.	39
5 a. m.	33	1 p. m.	33	9 p. m.	39
6 a. m.	32	2 p. m.	34	10 p. m.	38
7 a. m.	31	3 p. m.	35	11 p. m.	38
8 a. m.	30	4 p. m.	37	Midnight	37
9 a. m.	31	5 p. m.	37	1 a. m.	37
10 a. m.	31	6 p. m.	38	2 a. m.	37

Mean temperature for 24 hours to 7 p. m., 34; normal for the day, 47; deficiency since Jan. 1, 27 degrees.

Precipitation for 24 hours to 7 p. m., trace. Excess since Jan. 1, 1.47 inches.

Highest wind velocity, 31 miles per hour from N. E. at 12:30 p. m.

Relative humidity, 7 a. m., 78; 7 p. m., 76.

YESTERDAY ELSEWHERE.

	Temp. 7 p. m.	High.	Low prev. night.	
New York	52	54	38	Clear
Boston	40	48	34	Clear
Washington	58	60	48	Rain
St. Louis	43	44	42	Cloudy
Minneapolis	44	46	22	Clear
San Francisco	74	82	62	Clear
Galveston	68	72	64	Fair

SEDITION BOLD IN U. S.; LAWS FOUND LACKING

Senate Told Spies' Work Is Without Hindrance.

BY ARTHUR SEARS HENNING.

Washington, D. C., April 19.—[Special.]—The fight over the Chamberlain bill providing military trial and the death penalty for spies and seditionists took a sensational turn today.

John F. McGee, chairman of the Minnesota public safety commission, appearing before the senate committee on military affairs, charged that the efforts of the department of justice to cope with German agents and seditionists have been a "ghastly failure," the department attorneys and other officials having "no fighting stomachs."

Balk at Finger Prints.

Norman H. White of Brookline, Mass., a $1 a year man doing his bit in the government secret service, asserted that there are 20,000 enemy aliens in New York defying the department of justice and refusing to record their finger prints.

Col. R. H. Van Deman, chief of army intelligence, and Capt. McCauley, chief of navy intelligence, pronounced the courts and the department of justice inadequate to deal with enemy activities and disloyalty in the United States today.

In the midst of these revelations the department of justice announced the resignation today of Assistant Attorney General Charles Warren, who is said to have incurred the displeasure of Attorney General Gregory by advocating the Chamberlain bill.

W. P. Bloodgood of Milwaukee, while before the senate committee, quoted Warren as saying that "the war cannot be run in the criminal courts: the moral effect of one trial by court-martial will be worth that of 100 trials in the criminal courts."

Oppose Courts Martial.

Opposition by the attorney general and numerous senators to the trial of spies and seditionists by courts-martial now threatens to defeat the Chamberlain bill or compel a marked modification of its provisions in the senate committee.

Many senators assert that new legislation is not needed so much as a more efficient and aggressive department of justice. Senator Borah pronounces the bill unconstitutional.

"Under this bill," he said, "a business or laboring man, or an editor, or any man in any civil vocation could be arrested without warrant and without a knowledge of the charges preferred against him, taken before a drum head court-martial, tried, and punished or executed. I think if we keep our poise and hold on to our faith in our institutions and the loyal people of this country and vigorously exercise the powers which are clearly ours under a republican form of government there would be no necessity for laws of this kind."

MOB SPIRIT GROWING

Mr. McGee, for many years a judge in Minnesota, asserted that the mob spirit in America is growing, the people being aroused over inability of the government to deal with seditionists at home who are shooting behind the backs of American soldiers in Europe.

"Wait until the big casualty lists come back," he said. "Wait till your boys and mine come back in caskets and the woods in Minnesota won't be dense enough to hide men who are talking sedition. You can't stop the spirit of the mob to put an end to these traitors unless you do something here to put an end to their sedition now.

"The mistake we made when we declared war was in not organizing the the firing squad then. And there can be no objection to permitting the firing squad to work overtime now to make up for lost time."

Startles the Committee.

Commissioner McGee startled the committee with his declarations regarding threatening conditions in Minnesota and the northwest, his assertion that the Nonpartisan league is more dangerous than the I. W. W. and his statement that the Minnesota public safety commission had planned to rush a "certain United States senator" into the Hennepin county jail if he should make a speech in Minneapolis along the line of speeches he had made in the senate. He continued:

"The department of justice has been a ghastly failure in prosecuting propa-

(Continued on page 4, column 1.)

LATE NEWS BULLETINS

LONDON, April 19.—That Germany's resources are by no means exhausted is shown by a careful estimate today. This showed that the kaiser still has 850,000 men to sacrifice on the western front.

Ottawa, Ont., April 19.—The Germans are energetically repairing roads with large quantities of concrete slabs which are laid like paving stones, declares Reuter's correspondent at British headquarters in France in a dispatch received tonight at the Ottawa agency.

"As soon as they are nicely set," continued the message, "our gunners tear great craters in the smooth surface. A captured letter describing the appearance of the Bapaume road pays tribute to the devastating work of our airmen and artillery."

LONDON, April 19.—A Russian wireless communication received here states that German prisoners of war are demanding equality between officers and men and are organizing to prevent their being sent home. Armed bands stationed at Omsk are holding up transports from the east.

LABOR PARADES FOR LOAN TODAY

A gigantic parade in which 40,000 persons are expected to participate, with thirty-five bands, will march through the loop today to mark the opening of the third week of the Liberty loan drive.

The parade, made up chiefly of delegations from various union labor organizations of the city, will start at Van Buren street and Michigan avenue at 9 o'clock.

The line of march is north on Michigan avenue to Monroe street, west to State street, north to Randolph street, west to La Salle street, south to Monroe street, east to Dearborn street, south to Jackson boulevard, and west to Market street.

(Details on page 7.)

SPEEDER SHOT BY COP DISCLOSES $10,000 IN LOOT

A motorcycle cop's suspicion of an automobile loaded with auto accessories yesterday afternoon led to a shooting and the recovery of $10,000 worth of stolen automobiles and automobile parts. The loot was taken to the Sheffield avenue police station. Four persons called during the afternoon and night and identified property which had been stolen from them recently. The car which the cop pursued it was later disclosed had been stolen from Arthur Weber, 2122 Elston avenue.

Officer Potts, riding in Belmont avenue, noticed that the speeding car carried no license plate. He gave chase and at Paulina street commanded the driver to halt. He was not obeyed. Speeding his machine he caught up with the car, which stopped suddenly in an effort to throw the policeman into the curb.

Potts dodged and yelled again for the men to surrender. Instead both occupants of the car jumped out and ran. Potts fired at one, who fell, injured in the leg. The other man escaped.

The injured man, Joseph Hardies, 20, was taken to the Alexian Brothers hospital. It is said he confessed to the police. His confession is said to involve William and Julius Bouillion, who, with Hardies, were arrested on April 16 on a charge of receiving stolen property. The case against the three was heard by Judge Rafferty. Hardies was freed, but the Bouillion brothers were held, their case being set for April 25. They are now free on bonds.

William Bouillion is believed to have been the man with Hardies in the machine yesterday. The stolen automobile and contents were taken to the Sheffield avenue station. Later police from there went to the garages owned by the Bouillion brothers at 1644 Fletcher street and 1442 Melrose street. They kicked in the doors and took three automobiles, pumps, tires, and all manner of accessories, all said to be stolen property, and valued in the aggregate at $10,000, to the Sheffield station.

HUNS HALTED, BUT BRING UP MORE BIG GUNS

Germans Unable to Make Advance at Any Point.

(By the Associated Press.)

Over the battlefields of France and Flanders, where terrific struggles have been waged almost without intermission since March 21, there has come what appears to be a lull.

Correspondents at the front tell of miserable weather—cold and rain and sleet—to add to the already known bad condition of the lowlands, which are virtually quagmires through which men and materials can be moved only with difficulty.

Canal Line Still Held.

The Germans have not repeated their thrust along the line running north of Bethune, where they met with a sanguinary repulse on Wednesday and Thursday. They employed about 75,000 men along a line from six to ten miles in length, but gained little or no ground.

The La Bassee canal front is still in British hands and bridges flung across it by the Teutons have been swept away by artillery fire.

The blow aimed by the French at the apex of the German lines in Picardy, in front of Amiens, apparently has not been followed up.

WAIT FOR NEW ATTACK

LONDON, April 19.—There are no illusions here about the lull in the German offensive. The Germans are bound to make another terrific effort to get out of the position in which they are at the bottom of the amphitheater of hills and they are surely getting up their heavy artillery to open a renewed and more tremendous duel.

The result is awaited with confidence by the British army because the British have seen and withstood the worst the Germans can do.

Gen. Foch's reserve is unused, but it is estimated that Germany has still seventy fresh divisions to throw into the offensive, and the crisis must be prepared against in which the allied reserve army may play the winning card.

The situation is slowly improving, though it still is an anxious one. This may be taken as the best informed official view both here and in France.

MOW DOWN THE GERMANS

WITH THE BRITISH ARMIES IN FRANCE, April 19.—[By the Associated Press.]—Along the northern battle front at noon today the Germans were still resting on their arms after the defeat which they suffered yesterday.

Each report gives further confirmation of the terrific losses sustained by the German infantry during yesterday's struggle.

Between Givenchy and Festubert the ground was strewn with German dead and at many other points on the long front of action excessive casualties were in-

flicted by the British artillery and machine gun fire, which mowed down the unhappy storm troops in countless numbers.

The British machine gunners worked their weapons in many cases until the enemy was only fifty yards away.

There was no chance of missing these point blank targets. Time and again the enemy line wavered and fell back, unable to withstand the deluge of bullets, and where they succeeded in getting to close quarters they left a heavy trail of dead and dying behind.

Swim Canal to Surrender.

In the neighborhood of Robecq many Germans threw away their rifles and swam the canal to the British side to surrender when they could no longer bear up under the stream of machine gun bullets which was sweeping through them.

The British trench mortars also did great execution, throwing their high explosives into dense enemy ranks at close range.

The German artillery bombardment about Givenchy and from La Basse northward along the canal yesterday morning perhaps set a new high water mark for intensity. Veterans of many battles declared they had never seen anything like it, although many records have been broken since the offensive began March 21.

Hurl Shells by Thousand.

It was the German intention to wipe Givenchy off the map, and, in order to accomplish this, they increased threefold their already great concentration of artillery. Guns of all calibers, up to eleven inch monsters, took part in the preliminary bombardment, and continued throughout the day to hurl thousands of shells into the back areas.

Undoubtedly this bombardment did much damage, but this morning all the Germans had to show for their expenditure of ammunition, and, subsequently, their sacrifice of life, was one bit of a forward trench at Givenchy and one little outpost at Festubert, where a small company of British fought to the last man before the enemy was able to get in.

Staff Officers Join Fight.

The German infantry kept surging forward in wave all day about Givenchy and northwestward to Festubert, and the fighting was most desperate. At Givenchy the opposing troops battled at close quarters much of the day. At one time the enemy succeeded in working round and almost into the south side of the town, but a vigorous counter attack by the British forced them out again. This sort of fighting continued until after 6:30 o'clock last night, when the enemy finally desisted.

After having gained a footing in a bit of a forward trench at one time a body of Germans pushed through until they got to battalion headquarters, and there the servants, orderlies, and clerks armed themselves and fought side by side with the infantry until the Germans were beaten back.

One body of Welshmen who were surrounded in a melee held out and inflicted heavy casualties on the enemy until assistance arrived and they were able to fight their way out again.

Whole Force Wiped Out.

A little after 4 o'clock large bodies of Germans rushed out of the Pacaut wood with machine guns and made for the canal. The British rapid fire guns were turned on them and smashed them badly, and they were forced to retire.

A few minutes later, however, the enemy again advanced on the run with sections of a pontoon bridge, which were equipped with gas bags to keep them afloat. Notwithstanding the terrible punishment to which they were subjected, a few Germans succeeded in getting the sections of the bridge into the water, but it was found that the bridge reached only three-quarters of the way across the canal. Virtually every German engaged in this venture was shot down, and, as already stated, a little farther northward many of the enemy swam the canal and surrendered.

The German attack against Kemmel yesterday was a complete failure, and their losses there also were very heavy. The enemy is still having trouble with his transport. Prisoners say that as fast as the Germans have been able to construct new roads over the wet lowlands of this region the British artillery and bombing squads have blown them to pieces.

Seek to Get Kemmel Hill.

Kemmel hill, on the northerly side of the battle area, was still being heavily bombarded this morning in preparation for fresh assaults by the Germans.

Prisoners admitted it was necessary for the Germans to capture Kemmel hill without delay. The troops put in for yesterday's unsuccessful attacks were experienced in hill fighting. The Alpine corps was reinforced by two divisions recruited in the mountainous regions of southern Germany and supported by Jaegers. The Jaegers suffered severe casualties in their first experience of this kind in Flanders when they stormed Mont de Lille, near Bailleul, three days ago. Some of their battalions lost more than 40 per cent.

Further attacks northeast of Ypres, against the new front of the allies, broke down last night under heavy artillery fire.

The British reestablished their line west of Robecq, on the southwesterly part of the Lys battle front field, by recapturing ground at Riez du Vinage farm yesterday afternoon.

COLD WEATHER HURTS FOE

Ottawa, Ont., April 19.—"The bitterly cold weather and sleet squalls probably are profoundly distressing to the Germans for whom yesterday was another bad day," says a dispatch received tonight from the Reuter correspondent at British headquarters in France. "The great attack launched at 9:30 o'clock in the forenoon, between Givenchy and Robecq, after five hours of intense bombardment, was a complete failure. Between Avelette bridge and Riez Duvinage the enemy was repulsed with calamitous losses, leaving some hundreds of prisoners in our hands.

"By a dashing little operation our line in the neighborhood of Riez Duvinage has been restored. Indications are not lacking that the Germans will continue their main effort to push northerly between Meteren and Wytschaete.

"They probably succeeded in getting across the Ypres-Comines canal some heavy artillery in the region of Houthem, doubtless intending to enfilade the lines near Mont Kemmel. South of Steenwerck few of the enemy heavies have hitherto been in action.

German Losses Huge.

"In the course of the fighting April 11 on the Romarin-Rossignol front four companies of a regiment of the German Two Hundred and Fourteenth division lost an average of 55 per cent. In the first attack at Meteren three battalions of the Eighty-first German reserve division were reduced to less than a company strength apiece.

"In the two days' fight east of Strazeele six battalions of the Forty-second German division representing two-thirds of the total divisional infantry strength suffered considerably—more than 50 per cent casualties. The Twenty-second regiment of the Eleventh Bavarian division at Neuve Eglise on the night of April 14 was wiped out.

"Three battalions of Second Bavarian Jaeger regiment of Alpine corps in the attack at Mont Delitie were so cut up that they are unlikely to be heard of again in the present battle. Both the Twelfth reserve division and the Thirty-second divison suffered disastrous losses."

Hassett, Rich Policeman, Mourned by Hundreds

"Mike" Hassett, "richest policeman," will be buried this morning and will be followed to his grave by many who have been the beneficiaries of his benevolence. Hundreds in the stockyards district mourn him.

"Mike" was 75 years old. He is said to have been worth $250,000, which he had made in realty and building deals. He was a bachelor and a model policeman and was in service from 1886 until 1909.

ITALIANS IN FRANCE

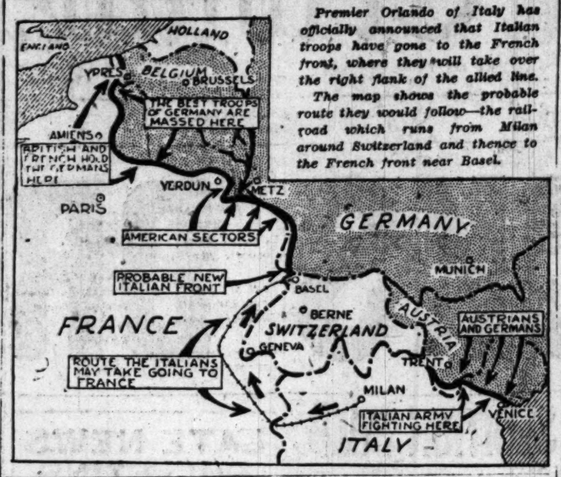

Premier Orlando of Italy has officially announced that Italian troops have gone to the French front, where they will take over the right flank of the allied line.

The map shows the probable route they would follow—the railroad which runs from Milan around Switzerland and thence to the French front near Basel.

OFFICIAL WAR REPORTS

CAUCASUS FRONT

TURKISH.

LONDON, April 19.—On the Caucasus front the Turks in their invasion of former Russian territory, are approaching the city of Kars, says an official statement issued in Constantinople on Wednesday. In capturing the Black sea port of Batum the Turks took 150 guns and more than 3,000 prisoners. The statement reads:

"Our troops are approaching Kars. On the coast our cavalry has occupied Tschoruk Sujil. The pursuit continues.

"In taking Batum we captured 600 officers, 2,500 men, the commander of the fortress, and other eminent personalities. We also took 150 guns of different calibers, a number of locomotives and railroad cars, and a quantity of materials and provisions."

MACEDONIAN FRONT

FRENCH.

PARIS, April 19.—There were reciprocal artillery engagements in the Doiran sector and along the Monastir front. Bombardments were carried out by the allied aviators on enemy establishments northwest of Seres and north of Lake Presba.

ITALIAN FRONT

ITALIAN.

ROME, April 19.—In the Asiago basin British detachments carried out successful actions against hostile advanced positions, inflicting heavy losses on the enemy and taking twenty-two prisoners.

Enemy patrols advancing against our lines of Corno di Cavento-Adamello and on the slopes of Monte Val Bella, on the Asiago plateau, were repulsed.

Desultory artillery actions occurred on both sides along the whole front.

AUSTRIAN.

VIENNA, April 19.—Between the Adige and the Piave (Italian theater) the fighting activity continues lively. On the plains of the Sette Communi several Italian thrusts have been repulsed.

SEA RAID.

GERMAN.

BERLIN, April 19.—Our torpedo boats on Thursday morning fired 600 shells on enemy camps and storage places between Dunkirk and Nieuport.

AIR FIGHTING.

BRITISH.

LONDON, April 19.—The weather made it impossible on Thursday for our airplanes to carry out more than low reconnaissances and to drop a few bombs in the battle area. At night nine tons of bombs were dropped on Bapaume, Armentierres, and Warneton and the railway junction at Chaulnes. All our machines returned.

MARS' TOLL

French Dead in War Placed at 1,300,000 by Commissioner Tardieu.

NEW YORK, April 19.—France, in four years of conflict to preserve her own liberty and that of the world, according to Andre Tardieu, French high commissioner to the United States, has lost 1,300,000 men killed and almost as many wounded or prisoners. The high toll exacted by the war was made public by the noted French envoy today in an address at a meeting of the Fatherless Children of France association.

Praising the work of the organization, which already has raised more than $2,000,000 in behalf of 50,000 French war orphans, and stating that the French government has adopted 1,000,000 children bereft of fathers, M. Tardieu declared that German propaganda could not counteract the fact, well known in America, that "all our hearts are united in a common affection."

"When men are dying," he said, "their one last thought is for their children. In close communion with the trials and aspersions of our people you have given peace of mind to thousands of dying heroes. For having conceived this great, good, and humane work you have won forever the affection and gratitude of all Frenchmen. It is with deep emotion that I bring you their thanks."

The meting was held at the home of Mrs. C. B. Alexander, head of the New York branch of the Fatherless Children of France.

JAPAN FOREIGN MINISTER TO QUIT.

TOKIO, April 19.—[By the Associated Press.]—According to the Nichi Nichi, Count Ichire Motono, Japanese foreign minister, has announced his intention to tender his resignation. Ill health is given as the reason for his decision.

GERMANY SENDS NEW DIVISIONS INTO SLAUGHTER

Hurls Great Masses of Men Against Kemmel Line.

BY PERRY ROBINSON.

[War Correspondent London Daily News.]

BRITISH CORRESPONDENTS' HEADQUARTERS IN FRANCE, April 17, via London, April 19.—At least one new division appeared in the line on Wednesday, and apparently two, while two other divisions, formerly withdrawn from the fighting, have been pushed in again. In all sixteen German divisions, and perhaps seventeen (from 224,000 to 238,000 men), have been used on this front from Hollebeke to Merris (Kemmel front), on which—that is, from Armentieres north—the enemy had only three divisions (42,000) in line when the attack began on April 9.

The attacks on Wednesday were made in some places in successive waves. The first of the three attacks, toward Kemmel, was made in great strength and the enemy losses were heavy. In the third attack, ground Meteren, there was a bitter struggle.

French Help Is Welcome.

The result of the German failure at each point has been to increase our confidence, and if the Germans ever get the line of hills which they so evidently covet, they will get them at an enormous cost. When their troops first had orders to take Kemmel at all costs, which was some five or six days ago, our line was thin, and it seems miraculous that we held them. Then they ought to have got there fairly cheaply. It is different now, and apart from our increased strength it is permitted now to say that the French are with us here as elsewhere in the battle zones.

Nothing indeed has been finer than the promptitude with which the French seem to appear wherever we need them most, and the joyous spirit of comradeship between the two armies is admirable.

Fail to Capture Canal.

It has been on the southern sector of the front that the hardest fighting has taken place today. The Germans, from near Robecq to Givenchy, renewed their attempts to capture the La Bassee canal. They entirely failed again. They succeeded with gunfire in breaking most of the bridges across the canal and at places they reached the canal bank, but the only Germans who came across the canal were prisoners, and at the end of the operation the enemy was nowhere beyond the positions he had started from.

An extraordinary thing about the prisoners is that among the 200 are men of ten different regiments. The conjectural explanation is that they were really intended for different divisions, but the Germans needing troops in a hurry, and these being handy, they were all pushed in a bunch into one division.

SENATORS SEE U. S. INVENTOR'S NEW "ZEPPELIN"

Washington, D. C., April 19.—Demonstrations of a sixteen foot model dirigible of the Zeppelin type swung on wires—a machine said to be much superior to the German craft in that it is more mobile and can alight on water—were given today to the senate military committee by Alfred Herbert, a Mont Clair, N. J., inventor.

He said his dirigible could be built 600 feet in length, carry fifty persons, machine guns and bombs, and attain a speed of seventy-five miles an hour.

Development of the dirigibles by the government was urged by the inventor, who said Germany in time would send Zeppelins to America.

Thompson, Luna Park Creator, Critically Ill

New York, April 19.—[Special.]—Frederick Thompson, theatrical producer, creator of the Hippodrome and Luna park, was operated on for hernia by Dr. J. Prescott Grant at the Polyclinic hospital this afternoon and tonight was reported to be in a critical condition.

RETURNS OF BATTLE

LONDON REPORT

LONDON, April 19.—There was no change during the day along the British front in France.

The enemy's artillery has been active at different points and at dawn heavily shelled our positions in the neighborhood of Caudescure, north of Merville. No infantry action followed.

Our artillery has effectively engaged hostile troops, and also transports, moving along the road behind the Lys battle front.

The hostile attacks reported to be in progress yesterday morning south of Kemmel were successfully repulsed and other attacks launched by the enemy in this locality during the evening were broken up by our artillery and machine gun fire.

With the exception of artillery activity on both sides in the battle sectors the night passed comparatively quiet on the whole British front. We captured some prisoners and machine guns as a result of minor enterprises at different points.

Regiments from six different German divisions are now known to have been engaged in the unsuccessful attacks delivered by the enemy yesterday in the Givenchy-St. Venant sector. The fighting at Givenchy, as on other parts of this front, ended in the complete repulse of the enemy, who at the end of most determined and costly assaults was only able to secure a limited footing at one or two points in our more advanced defenses. The enemy is known to have suffered heavy casualties from our artillery fire prior to the opening of his attacks and his losses in the course of the day's fighting were equally severe.

BERLIN REPORT

BERLIN, via London, April 19.—There is nothing new to report from the battle front. After their failure yesterday the French have not renewed their attacks northwest of Moreuil.

On the Flemish crater field sector minor engagements between our reconnoitering detachments and Belgian and English posts developed several times. Strong attacks launched by the enemy from the north and the northwest against Wytschaete were repulsed. While the enemy was assembling his men he suffered the heaviest losses under our destructive fire.

Northwest of Bethune our infantry made a thrust against hostile lines north of La Bassee canal and captured some guns. Near Festubert and Givenchy fluctuating fighting is taking place. We have taken more than 1,600 prisoners.

The increased artillery activity on the Avre during the last few days was succeeded yesterday by strong, deeply ranked French attacks against Morisel and Moreuil. On both banks of the Avre, through the Senecat wood, and on both sides of the Ailly-Moreuil road attacking waves in close formation several times were thrown against our line, but in vain. During the bitter struggle the enemy was driven back, suffering sanguinary losses. Strong artillery firing continued even during the night on this sector.

PARIS REPORT

PARIS, April 19.—There were no infantry actions during the course of the day. The opposing artillery were very active in the region of Castel, Grivesnes and the right bank of the Meuse river.

There was a rather violent bombardment by both of the opposing artilleries along the front from Castel to Mailly Raineval yesterday. During the night the French reduced certain machine gun nests on the front of the attack yesterday. The number of prisoners taken by us has reached 650, of whom 20 are officers.

North of Besonvaux (Verdun front) we carried out a successful raid and brought back prisoners.

Elsewhere on the front there was intermittent cannonading.

179 ENGINEERS LOST WHEN THEY STOPPED HUNS

Washington, D. C., April 19.—[Special.]—Additional details of how two regiments of United States engineers helped to stem the German advance through the gap between the British and French armies defending Amiens were received today in a message from Gen. Pershing.

During twelve days of fighting, after the engineers had thrown down their tools to man rifles and machine guns, the Americans lost twenty-two killed, fifty-five injured, and forty-five reported missing. In addition one detachment of fifty-seven men had not been accounted for. It was believed probable some of the missing had become seperated and joined British commands.

"Certain units of United States engineers serving with a British army between March 21 and April 3, moved to a position in the line near Warfusee-Abancourt and extending to the north side of Bois de Toillauw," the dispatch said.

"The commands started for this position on March 27 and occupied it until April 3. During this time the commanding officer of a unit of United States engineers was in command of the subsector occupied by his troops.

"The casualties during this period—March 21 to April 3—were: Officers killed, 2; wounded, 3; men killed, 20; wounded, 52; 45 men reported missing. This report of casualties does not consider one detachment of fifty-seven men from which no report has been received."

REIMS REDUCED TO SMOKING PILE OF DESOLATION

PARIS, April 19.—Reims, which has been on fire for a week, is nothing but a great pile of smoking ruins. During the last week the Germans have fired more than 100,000 shells into the heart of the city, according to the correspondent of Le Matin, and flames from the burning buildings can be seen by aviators sixty and seventy miles away.

The vaulting of the famous Reims cathedral, the correspondent says, is falling stone by stone.

ITALIAN TROOPS WILL TAKE OVER LINE IN FRANCE

News Meets Cheers When Given Out to Deputies.

ROME, April 18.—[Delayed.]—Premier Orlando announced in the chamber of deputies today that Italian troops would be dispatched to the battle front in France.

The announcement, which was received with a storm of applause, was as follows:

"Italy, which follows with admiration the heroic efforts of the Anglo-French troops on the western front, could not remain absent from the battlefields of France. She wishes to bring to her allies tangible proof of solidarity, and very soon the colors of Italian regiments will fly over the fields of Picardy beside those of the French, British, American, Belgian, and Portuguese, thus sealing the union which exists between the allied peoples and governments."

Will Form Right Wing.

Washington, D. C., April 19.—Italian regiments already are in France and form the right wing of the allied armies, the Italian embassy announced today.

In explanation of the apparent anomaly involved in dispatching Italian troops to the French war front while French and British troops are now in Italy, Italian military experts pointed out that Italy has a large number of soldiers available for service if they can be properly armed, equipped, and maintained.

It is understood that the French and British war departments are prepared to supply the necessary equipment and arms.

It also was explained that owing to the mobility of the infantry arm which is to be employed on the west front it would be easily possible to shunt them back to Italy in time to aid in repelling an Austrian onslaught should a general advance against the Italian lines develop.

Soon in Thick of Battle.

In making the announcement the embassy gave out a radio dispatch from Rome which said:

"Premier Orlando has announced to the chamber of deputies that the right wing of the united army in France is formed by Italian regiments. These regiments will soon be in the thick of the battle.

"The news was communciated to the Italian people and was received with great demonstrations of satisfaction. Many officers and soldiers are asking to be incorporated in the regiments sent to France."

BACK-FIRE

U. S. Shows Bismarck Justified Ship Seizure of Which Von Capelle Now Wails.

WASHINGTON, D. C., April 19.—Vice Admiral von Capelle's attack on the United States and the allies before the main reichstag committee for what he called "the robbery of Dutch tonnage" caused state department officials to call attention today to the fact that Prince Bismarck justified the action by Prussian troops in 1870 in seizing and sinking six neutral British vessels in the River Seine near Rouen.

Bismarck in a note to Count Bernstorff, German minister to London, under date of Jan. 25, 1871, said:

"The case was one of necessity which, even in time of peace, may render the employment or destruction of foreign property admissible under reservation of indemnification. I take the opportunity of calling to mind that a similar right in time of war has become a peculiar institute, the jus angarise, which so high an authority as Sir Robert Phillmore defines thus: that a belligerent power demands and makes use of foreign ships, even such as are not in inland waters, but in ports and roadsteads within its jurisdiction, and even compels the crews to transport troops, ammunition, and implements of warfare."

Ship construction in this country has exceeded many fold American losses by submarines since the United States entered the war, shipping board officials said today in discussing the statement of the German minister of the navy, Vice Admiral von Capelle, that U-boat sinkings were thrice or six fold the tonnage of new British construction.

CHICAGO FLYER GETS WAR CROSS

AMERICAN ARMY HEADQUARTERS IN FRANCE, April 19.—Alan F. Winslow and Douglas Campbell, American aviators, were decorated this afternoon with the French war cross for bringing down two German airplanes after a thrilling fight.

Winslow, a Chicagoan, is a Yale man and Campbell a Harvard graduate.

VOTES TO RAISE MARINE CORPS TO 75,500 MEN

Washington, D. C., April 19.—Increase of the marine corps strength to 75,000 men was voted by the house today to enable the navy to put an entire division of the sea soldiers at the front with Pershing's expeditionary forces. Provision for the increase, which would add about 50 per cent to the enlisted personnel, was approved by the naval committee and was made a part of the naval appropriation bill under consideration in the house.

The action was based on a recommendation from Gen. Pershing that the brigade of marines now attached to his forces be raised to a complete division. With 75,500 men the navy department not only could maintain a division of 27,000 men in France, but would be able to organize certain advance base forces that have been planned for some time.

The naval affairs committee agreed to an appropriation of $877,000 for purchase of additional land at the Great Lakes Naval Training station at Chicago, to make it the largest station of its kind in the world.

LLOYD WILLS FAMILY $100,000.

The will of the late Henry R. Lloyd, real estate dealer, disposing of an estate of $100,000, was filed in the Probate court yesterday. The widow, Mrs. Emma H. Lloyd, 5529 Hyde Park boulevard, and a son, Sumner H. Lloyd, 5205 Greenwood avenue, are the sole beneficiaries. Two-thirds of the estate is bequeathed to the widow and the remainder to the son.

ALLIES PREPARE COUNTER BLOWS; MAY COME SOON

Foch Ready to Strike with Great Force at Any Time.

Washington, D. C., April 19.—Even on the western battle front are already themselves, officers here believe, only for defeat of the German drive but for a counter offensive by Gen. Foch's armies that may open the way to an allied military victory.

A wave of optimism swept over not only American officials but also the military men of the allied missions in Washington. Some of them think it will be some days yet before Gen. Foch can complete his troop and positions for a great thrust at the enemy, but others look for word that he has struck at any time.

The news from the battle front was distinctly cheering. The British line on the hard stricken Flanders front were holding firmly. French reinforcements had arrived there, making practically certain that the German drive toward the channel ports in that direction has been defeated.

All Under One Command.

At the same time official announcement came from Rome that Italian troops were already pouring into France to share in the crucial struggle there. This added to the optimism, for it means that the fighting men of France, Italy, Great Britain, America, Belgium, Portugal, and the Russian units are being massed under one leader for a mighty blow when the time comes.

There were many indications today of increased pressure toward spring. American troops overseas in time to share fully in the battles this summer upon which may rest the final issue.

More Indications of Plan.

From reports of the battle progress officers pointed to the appearance of French reinforcements in the northern sector of the Flanders line as indicating more than a defensive measure. The troops must have faced hard days of marching to reach their post, but it was said that had the movement been only to back up the British lines it would have been more logical and quicker for them to have gone into the south, relieving British divisions to support their comrades in Flanders.

Many observers are more inclined to view the French front from Montdidier to the south and east as the logical position from which to launch counter blows. No one here professes, however, to have been able to fathom Gen. Foch's plans.

WILSON INJURED WHILE HE RIDES IN BRITISH TANK

Washington, D. C., April 19.—[Special.]—President Wilson burned his left hand badly today while riding in the giant British tank Britannia in the driveway fronting the executive offices.

The president climbed through the top door on the roof of the tank and rode the length of the west wing of the White House driveway as a passenger. He sustained his injury while climbing out of the tank when he grasped a metal pipe, blistering the skin from the wrist to the finger tips. Nothing was known of this injury for two hours. The president left the tank while crowds in the streets and on the balconies of the State, War, and Navy buildings cheered. He gave no indication of his injury, but it was noted that Rear Admiral Cary Grayson, the president's physician, entered the White House with him.

Dr. Grayson announced later that the president had been severely burned and would be unable to use his left hand for at least three weeks. His daily schedule of golf has been abandoned.

EGYPTIAN
Deities.
Plain End or Cork Tip

People of culture and refinement invariably PREFER Deities to any other cigarette
25¢

"The Utmost in Cigarettes"

Liggett's WHERE OF THE HIGHEST GRADE TURKISH AND EGYPTIAN CIGARETTES IN THE WORLD
NEW YORK

Exceptional values in boys' military clothes

TO look well and wear well boys' clothes must have real quality. You'll find that here, with refinement in tailoring and styles in our attractive, neat-appearing, military models in boys' suits with two pair of trousers; gabardines, tweeds, double twist worsteds.

Your satisfaction, as always, guaranteed or money back.

$15 $18 $20 $25 $30

Maurice L Rothschild

Money cheerfully refunded

S. W. corner Jackson and State

Chicago Minneapolis St. Paul

Liberty Bouquets

Have you bought Liberty Bonds? Then let us make your conscience glad with a Liberty Bouquet or Basket of Flowers.

Boutonnieres of patriotic colors and popular statuettes practically fashioned to hold flowers.

American Beauty Roses in all lengths of stems, $1 a dozen and up.

Ophelia Roses, long stem; 18 to 24 inch stem; no finer grown, $1.00 per dozen.

Lilac and Trailing Arbutus.

Home-grown Violets, Sweet Peas and Pansies.

Out-of-door Lily of the Valley and Jonquils.

The One Dollar Box of Cut Flowers contains 4 dozen roses or an assortment of spring flowers.

Always the best quality and largest selection of fine flowers.

Telegraph, telephone and mail orders given prompt and careful attention.

Tel. Central 3775-6-7-8

A. LANGE, Florist

25 East Madison Street

...ES PREPARE ...NTER BLOWS; ...Y COME SOON

...Ready to Strike with ...eat Force at Any Time.

...ngton, D. C., April 19.—Events ...astern battle front are shaping ...es, officers here believe, not ... defeat of the German drive ... a counter offensive by Gen. ...rmies that may open the road ...ed military victory.

...e of optimism swept today ... only American officials but ... military men of the allies ... in Washington. Some of them ... will be some days yet before ...ch can complete his troop dis... for a great thrust at the ...but others look for word that ...truck at any time.

...ews from the battle front was ...y cheering. The British lines ...hard stricken Flanders front ...olding firmly. French reinforcements had arrived there, making ...lly certain that the German ...ward the channel ports from ...ection has been defeated.

...l Under One Command.

...same time official announcements ...me from Rome that Italian ...were already pouring into ...o share in the crucial struggle. ...This added to the optimism, for ...s that the fighting men of ...Italy, Great Britain, America, ... Portugal, and the Russian ...e being massed under one ...or a mighty blow when the ...ies.

...were many indications today ...ased pressure toward getting ...n troops overseas in time to ...lly in the battles this summer, ...ich may rest the final issue.

...re Indications of Plan.

...reports of the battle progress ...pointed to the appearance of ...einforcements in the northern ... the Flanders line as indicat... ... than a defensive measure. ...ps must have faced hard days ...ing to reach their post, but it ... that had the movement been ...back up the British lines it ...ave been more logical and ...for them to have gone into ...h, relieving British divisions ...rt their comrades in Flanders. ...bservers are more inclined to ...French front from Montdidier ...outh and east as the logical ...from which to launch counter... No one here professes, how...have been able to fathom Gen. ...ans.

...SON INJURED ...ILE HE RIDES ...BRITISH TANK

...ngton, D. C., April 19.—[Spe... ...resident Wilson burned his ... badly today while riding in ... British tank Britannia in the ...fronting the executive offices. ...esident climbed through the ... on the roof of the rank and ... length of the west White ...iveway as a passenger. He ... his injury while climbing out ...k when he grasped a muffler ...ering the skin from the wrist ...ger tips. Nothing was known ...injury for two hours. The ... left the tank while crowds in ...s and on the balconies of the ...Var, and Navy buildings. ... He gave no indication of his ...t it was noted that Rear Ad... ...ry Grayson, the president's ... entered the White House ...

...ayson announced later that ...ent had been severely burned ...d be unable to use his left ... at least three weeks. His ...edule of golf has been aban...

...quets

...ds? Then let us ... Liberty Bouquet

...es of patriotic col... ...opular statuettes ...ashioned to hold ...

...Beauty Roses in ... stems, $1 a dozen ...

...ses, long stem; 18 ...n; no finer grown, ...en.

...Trailing Arbutus. ...rn Violets, Sweet ...sies. ... Lily of the Val... ...ils.

...ollar Box of Cut ...ins 4 dozen roses ...ment of spring ...

...gest selection of ...

...lers given prompt ...

...Florist ...eet

SCHWAB MOVES SHIP OFFICES TO PHILADELPHIA

New Chief Wants to Be in Heart of Vessel Building District.

[BY A STAFF CORRESPONDENT.]

Washington, D. C., April 19.—[Special.]—The construction department of the Emergency Fleet corporation will be moved from Washington to Philadelphia. This decision, the first important step since Charles M. Schwab was appointed to take charge of construction, was announced today by Chairman Hurley.

It was taken at the instance of Mr. Schwab, and is obviously to bring the director general in close and permanent touch with the shipyard construction work.

Statement by Hurley.

In announcing the plan of decentralization, Chairman Hurley made the following statement:

"It is obviously the part of wisdom to bring the directing mind and guiding hand of the construction program into close and permanent touch with the actual work going on in the shipyards. Nearly 50 per cent of the work now in progress is within a short radius of Philadelphia, and there the principal office of the director general of the Emergency Fleet corporation will be located.

"He will have ample quarters and the heads of departments, with their clerical staffs, who are identified with the construction work, will be transferred from Washington to Philadelphia.

Quicken the Work.

"Mr. Schwab desires this, and is confident it will bring about a great quickening in the progress of the work. It will permit a prompter solution of all practical problems as they arise, and in addition, by his proximity to the scene of actual operations, he can maintain constantly his appeal for the greatest degree of cooperation and effort on the part of our building forces."

It was stated that all administrative and executive departments of the Emergency Fleet corporation and shipping board will remain in Washington. Nearly 1,500 persons connected with the construction and operating department of the fleet corporation will be transferred to Philadelphia as quickly as suitable buildings are selected. Mr. Schwab will reach Philadelphia tomorrow.

Heart of District.

Philadelphia is in the heart of the shipbuilding district and all points on the north Atlantic coast where ship construction is in process can be quickly reached from that center. It is in the heart of the New York, Delaware, and Baltimore districts, where seventeen shipyards, with 211 ways, are located. The total tonnage contracted for in the yards is 4,364,202 tons, comprising both wooden and steel vessels.

The director general will be in proximity also to the great government yard at Hog Island, which has thirty-two shipways. The Hog Island yard will continue to be directed by Admiral Bowles.

Decide on Priority.

Director General Schwab conferred today with Chairman B. M. Baruch of the war industries board; J. L. Replogle, director of steel supplies, Vice President Piez of the Emergency Fleet corporation, and John Skelton Williams of the railroad administration regarding the matter of steel for the shipbuilding plants.

It was decided that the requirements of the Emergency Fleet corporation would have precedense over every other department of the government for the present in order to get ship construction in full swing. The needs of the army and navy were also taken up at the conference. It is understood the navy requirements will be given second preference, with the army third and the railroads fourth.

It was announced today that thirty-four new ships, aggregating 165,000 tons, completed during the winter and spring at the Great Lakes yards, have been allocated to the trans-Atlantic trade, and will be available soon. With the breaking up of the ice in the lakes they will be sent through the locks. The movement will begin the coming week. The vessels average about 3,100 tons.

PAINTERS' STRIKE ENDED; GAIN A RAISE IN WAGES

A strike of 2,000 members of the Painters' District council, threatening a general tieup of construction work ...ging the whole building trades' council, was settled yesterday and the men will return to work on Monday. An increase of pay from 72½ to 75 cents an hour was agreed on by the painting and decorating contractors.

Barbers in all shops in Chicago outside the loop district will demand a readjustment of wage and working conditions on May 1. Instead of the present scale of from $12 to $14 per week for journeyman barbers, with a percentage of all receipts more than $12 and a working day of thirteen hours, with an hour and a half off, making a net working day of eleven and a half hours, the men are demanding a minimum of $18 per week with one-half of all earned over $36 a week and a working day of ten hours with one hour off, making a net working day of nine hours.

Master barbers asserted yesterday that the new scale, if enforced, will mean an increase in the price of shaves to 25 cents and of haircuts to 50 cents.

Airplanes to Take Food to Ice Bound Lake Ships

Rochester, N. Y., April 19.—The Buffalo, Rochester and Pittsburgh car ferry Ontario No. 1 bound for the port of Rochester late today was caught fast in the floe of ice which has imprisoned its sister ship, the Ontario No. 2, since yesterday. The ships have only two days provisions on board and are in danger of being crushed by the ice.

Officials of the Buffalo, Rochester and Pittsburgh railroad said today that if the vessels did not release themselves tomorrow an airplane would carry supplies to them.

THE WIFE AND THE WOMAN

Actress Named in Suit for Divorce Against Composer.

Irene Bordoni, featured in the musical comedy "Hitchy-Koo," was named yesterday in divorce action brought against F. Ray Goetz, composer. Mrs. Goetz, who is known on the stage as Ethel Johnson, told of watching Miss Bordoni, who is known in domestic life as the wife of Edward Beeman, an actor, and Goetz, in an apartment in Sheridan road.

BIG U. S. LEASES MAKE CHICAGO SUPPLY CENTER

6,000,000 Square Feet in Warehouses Is Involved.

Negotiations have been closed which will give the government control of 6,000,000 square feet of warehouse space in the district of which Chicago is the center. As these warehouses are almost entirely one story, they will cover more than twenty-eight city blocks. This confirms the announcement made several months ago that Chicago is to be made the great distributing center for war materials and supplies.

Announcement of the closing of the huge deals was made yesterday noon by Lucius Teter, president of the Association of Commerce, at a war conference dinner in the Union League club.

To Cover Big Area.

About 500,000 square feet of the warehouse space has been taken in Waukegan, and some has been taken in Milwaukee, but by far the greater part is in Chicago. Warehouses to be built for the government in the central warehouse district will cover about 1,800,000 square feet. Other buildings will be scattered.

Samuel M. Hastings of the Illinois Manufacturers' association said that every industrial plant in Illinois and vicinity would soon be running at capacity on war orders.

"Your search for business is soon to come to an end," Mr. Hastings said. "The government is going to require the full capacity of all manufacturing plants. Work will come to you as soon as the government learns the capacity of your plants and what you can do. The war committee of the State Council of Defense is making up a list of industries in every county of the state for the use of the officials who place the orders."

Other Branches to Open.

E. A. Russell, who attends to western business for the production division of the ordnance department, said he expected that other divisions, including procurement and that of engineering and design, of the war department would open offices in Chicago. Mr. Russell urged the advisability of employing women and said they had done remarkably well in England.

J. W. O'Leary, former president of the Association of Commerce, called attention to the great amount of war work now being done in and around Chicago.

SPEEDERS PROVE A GOLD MINE FOR VILLAGE JUSTICE

G. J. Kramer, justice of the peace, and A. J. Monahan, a policeman of the village of Hazelcrest, had to face some embarrassing revelations in Judge J. J. Sullivan's court yesterday when S. H. Kahn, treasurer of S. W. Strauss & Co. was tried and acquitted of speeding through the village. It was disclosed in the evidence that a justice receives $3.50 every time a "speeder" is fined, and the policemen are paid $5 a day for their work "on Sundays." Twenty arrests were made on the day Kahn was arrested.

Kramer is credit manager for a downtown store when he isn't justicing. Monahan in his spare time is also employed in the store. Kahn was arrested recently for alleged speeding through the village. He was fined $15 and costs, but refused to pay. He appealed the case, thus taking it to the Criminal court before Judge Sullivan. Two weeks ago the case was called, but none of the village officials appeared.

Judge Sullivan declared at that time he would discharge Kahn, but Kahn refused, declaring he wanted the village officials to appear against him and a verdict rendered on the evidence. Thus the revelations yesterday. Edgar Greenebaum and M. L. Strauss appeared for Kahn.

Two Americans Killed in Brawl at Tampico

Washington, D. C., April 19.—Two Americans were killed in a brawl in Tampico, Mexico, according to state department advices here.

SHRAPNEL

Seeking the cooperation of 400 leading clubs throughout the country, the Union League club has formulated a basic propaganda to be disseminated by club members everywhere whereby all sections will be educated as to the real economic causes of the war, the need for firm Americanism, the need for a real democratic peace, the futility of double allegiance, and the demand for help from all business men.

One hundred additional Salvation Army workers—eighty of them women—are to be recruited as a result of a hurry up call from France, it was announced at yesterday's session of the Salvation Army western war council. The new recruits must be ready to sail in May.

Capt. W. I. Swain of the reclamation division of the quartermaster's department at Atlanta, Ga., has written a letter to Mayor Thompson reciting the need of "sailmakers, or men and women familiar with the use of the sailmaker's palm and needle, the wages ranging from $3.50 to $4 a day."

Helen B. Freer, superintendent of nurses at Oak Forest institutions for a number of years, has accepted a special appointment from the surgeon general to take charge of a hospital in France. The Cook county civil service commission has called an examination for the position April 22.

Sixty selected men will be inducted into service and sent to Jefferson Barracks, Missouri, from Evanston during the five day period beginning May 10.

The regular meeting for the relatives and friends of the boys of the One Hundred and Forty-ninth field artillery will be held at the La Salle hotel this afternoon at 2:30.

SOLDIERS APPEAL TO RESCUE DEAR FROM GALLOWS

Earl Dear, granted a respite of sixty days from the gallows upon which he was destined to die yesterday has begun a determined fight to escape hanging for the murder of Rudolph Wolf. He has received unexpected aid in a petition from the soldiers of the Three Hundred and Nineteenth infantry, of which his brother, Clarence Dear, is a member.

Gov. Lowden's grant of a stay of execution was made that Dear may appeal to the Supreme court. Letters from prominent men are said to have reached the governor's office, but the writers of these were not made known. Dear and his attorney declared they have new evidence.

The petition from the soldiers was directed by Mrs. Taylor Allerdice, wife of the president of the National Tube company, Pittsburgh. She is the head of the Soldiers' Mothers' organization of Pittsburgh.

Mrs. Allerdice based the petition on a desire to save Private Clarence Dear from the ignominy of going into the firing line with his brother sentenced to death on the gallows. Another brother of the doomed man is R. C. Dear, a soldier with Pershing.

Chicago Boys Arrested as Spy Suspects, Then Freed

Chattanooga, Tenn., April 19.—[Special.]—Alexander Squair, said to be western collegiate tennis champion, and his brother, Alston, both of the University of Chicago and living at 5530 South Park avenue, Chicago, were arrested with three companions at Dunlap, twenty-five miles from here, on suspicion of being spies. The party was on a hiking trip through eastern Tennessee. The men were hooted and jeered by a large crowd at Dunlap before they were brought here. After an investigation by federal agents they were released.

Pro-Mooney Speaker Is Run Out of Town

El Centro, Cal., April 19.—A man who registered at a local hotel as J. Edward Morgan of San Francisco was spirited out of El Centro tonight by a committee of citizens who believed him to be Israel Weinberg, who was advertised to hold a meeting here in the interest of Thomas J. Mooney, under sentence of death in connection with the Preparedness day bomb explosion in San Francisco in 1916.

INCREASE ARMY TO 2,600,000, PLAN OF STAFF

War Office Asks Funds to Equip Million More Men.

[BY A STAFF CORRESPONDENT.]

Washington, D. C., April 19.—[Special.]—The war department is planning to ask congress for appropriations for 1,000,000 more men than were contemplated in February for the fiscal year 1919. Supplemental estimates will be laid before the military committee of congress in a few days. The bill at present carries about $8,000,000,000 for an army of 1,600,000 men. By increasing the size to 2,600,000 men it is believed the appropriations will run up to $11,000,000,000 or more.

Representative Kahn of California, a member of the military affairs committee, reiterated today his conviction that America must put 8,000,000 men on the battle front if Germany is to be defeated.

First Estimate 5,000,000.

"My original estimate," Mr. Kahn said, "was 5,000,000. That was before the Russian debacle, and I think it is generally admitted now that mine was a conservative estimate. But since the terrible downfall of Russia I have believed that we would have to put in 8,000,000 men. America will have to win the war. England cannot, France cannot, the United States must.

"We should be able to put 8,000,000 men in the field within two years. We must do it. Neither England nor France will ever surrender; certainly we shall not, and Germany cannot afford to surrender. This is going to be a fight to a finish.

United States Making Progress.

"It will be perfectly possible to raise, equip, and maintain 8,000,000 men. It must be made possible. We are beginning to make progress now. The weekly conference of the military affairs committee with the officers of the war council this morning, indicated that some advance is really being made."

LAKE SHIPYARDS GET 8 HOUR DAY AND WAGE BOOST

Washington, D. C., April 19.—[Special.]—The shipbuilding labor adjustment board today announced its decision as to wages, hours, and other conditions in shipyards in the great lakes district, establishing a wage scale and conditions similar to those agreed upon for yards in the north Atlantic coast region several weeks ago.

The decision includes the following provisions: Under no circumstances shall the new scale reduce compensation of any individual employe, the scale in nearly all crafts amounting to a substantial increase. Rates of wages and piece rates fixed shall be retroactive to April 1.

Eight hours, from 8 a. m. to 5 p. m., shall constitute a day's work, with four hours on Saturdays during June, July, and August. Overtime to be paid for at the rate of time and a half, with double time for Sundays and seven national holidays. Men on night shift work to receive compensation 5 per cent higher than the day shift.

REFUSE TO HEAR FORMER SENATOR JOSEPH L. BRISTOW

Ellsworth, Kas., April 19.—Joseph L. Bristow of Salina, Kas., former United States senator and candidate for the same office now, was denied the privilege of speaking in Ellsworth this evening by home guards, who picketed the newspaper office to which he went after the county commissioners refused to permit his appearance in the courthouse.

Last summer Guy Helvering, representative in congress from the Fifth Kansas District, sent a telegram to Gov. Arthur Capper protesting against what he termed Mr. Bristow's disloyalty.

The former senator then was chairman of the Kansas public utilities commission, a position he resigned recently to become a candidate for the senatorial nomination. Gov. Capper refused to act regarding Mr. Helvering's demand that Mr. Bristow be dismissed.

CHICAGO TROOPS NEVER FLINCH AT FIRE BAPTISM

Maj. Redden Tells How C Battery Drew Shells to Save Comrades.

The One Hundred and Forty-ninth field artillery, some time the First Illinois field artillery, commanded by Col. Henry J. Reilly, formerly military critic of THE TRIBUNE, has taken its baptism of fire overseas with credit to Illinois.

This much is vouchsafed in a letter received by Senator Martin B. Bailey of Danville from Maj. Curtis G. Redden, commanding the Second battalion.

He Takes a Chance.

In his letter Maj. Redden, famous as a Michigan football player, says:

"At the risk of having this returned I am resolved to unmuzzle and tell you that which I think every resident of eastern Illinois should know—that her artillery has been to the front and has acquitted itself very creditably indeed.

"Battery A, Danville, took the line and fired the first Illinois shot at the enemy. That shot was followed by others until the aggregate ran into the thousands.

"Our artillery stood the punishment well, receiving more than 5,000 shots in or near their positions.

"One night in particular the shelling was very heavy, but the boys came back and delivered three barrages at the request of their friends, the infantry.

All Are "There."

"The men fulfilled their respective missions with a singleness of purpose and devotion to duty that carried with it a decided conviction that they are 'there' in every sense of the word.

"But Battery A, while receiving the greater measure of shell fire and punishment in this attack, was not altogether an example in this baptism of fire. The other batteries did very well indeed.

"One incident serves to express the esprit de corps of this regiment. While Battery A was being heavily shelled and a number of Danville boys were being taken off the field Battery C, Chicago, in order to relieve her hard pressed sister battery, opened up to draw the fire of the enemy and aroused the German wrath to such an extent as to leave one of her officers dead and three men seriously wounded.

Bad at Night.

"And so it went from day to day, but oftimes the nights were very bad. At night, when the infantry launched its raids, or the enemy his, or the infantry became nervous and called for help, the 'guns stamped like stallions' and snorted their breaths of fire.

"The blackness of the night became a series of dots—and dashes, too—until the world resembled a vast radio station, spelling hell, hell, and hell again.

"To this must be added the shriek of shells, the whistle of fragments, the automatic hammer effect of the machine gun, the rattle of the rifle fire, the rockets and star shells out over No Man's land—all combined to make the night weird, hideous, fascinating, sublime.

Fire 3,600 Shots.

"Strange as this may seem, this was more welcome than the night without sound. The last four days of the big battle with the enemy the shots were continuous. On the first night the Second battalion, batteries D and E of Chicago and F of Champaign, fired 3,600 shots. We were at it for four weeks on a sector not considered active, yet far from inactive—decidedly on the qui vive.

"You saw the bunch of boys leave last summer and autumn—they are men now. I have witnessed the transfiguration. They have suffered more of the passions in four weeks than you every will in a lifetime. They have learned their individual missions in training camps, and they have applied them on the line.

"They know that the accomplishment of that mission outweighs every other consideration, and I am proud to report that the mission was accomplished in every instance.

Fulfill All Missions.

"No matter whether it was the pointing of a gun—the repair of that little life sustaining wire so often served, that meant continued service of our guns—under shell, or gas, or what not, the mission was fulfilled.

"I tried to get away and visit the wounded—in fact, I slipped away for half a day, visiting hospital after hospital, but could only locate one of the men. He was a bright young fellow from Battery C, Chicago, who had a croix de guerre on his breast in place of the leg that was gone, a leg given during a startling exhibition of individual bravery.

"I came back having failed in my mission and with a consciousness of having left my post of duty miserable indeed. But I sent word to them and they sent word to me, and I am happy to report that all of Danville's wounded will recover, with life and limb intact.

"There are fourteen of them, but I refrain from mentioning any, knowing that all families have been notified by the war department."

Clabaugh Refutes Charge of "Cashing In" Deserters

Replying to charges made by army officers at Camp Grant that a "little clique" of Chicago police officers had profited to the extent of $10,000 by "cashing in" deserters at $50 a head, Hinton G. Clabaugh of the bureau of investigation gave the men under him an almost complete alibi yesterday.

He declared that no men in federal pay had profited in this way, and said that all the money received in rewards by city policemen detailed to his office would only amount to an average of $14 a month since the war started.

These, he added, were perfectly legitimate rewards, the men being picked up on "outside tips" and when the officers were off duty.

Long Range Bombardment of Paris Is Resumed

PARIS, April 19.—The long range bombardment of Paris was resumed this evening.

KAISER STAKING ALL, CANNOT WIN, DANIELS SAYS

U. S. in Fight to End, Chief of Navy Tells Radio Students.

Boston, Mass., April 19.—These "temporary successes" of the Germans on the western front mark their last desperate stroke, and whether it succeeds or fails does not mean a final triumph for Germany, Secretary of the Navy Daniels told the thousands of young men who greeted him at the Harvard radio school today, who were joining in the celebration commemorating the battle of Lexington.

"For half a century the military despots of Germany have been developing their plot. They have sent their spies into every land and planted their outposts in the uttermost parts of the earth.

"By a generation of propaganda they had poisoned the minds of their countrymen and instilled them with the idea that the Germans were destined to inherit the earth, and that no other peoples had any rights a German must needs respect or regard.

Spies Behind "Friendship."

"At the same time Germany was sending her scientists to America, she also sent her skulking spies. Behind protestations of friendliness, we now know that Germany was plotting the exploitation of other nations. Her educators were teaching the doctrines that justified atrocities. Her scientists were concocting poison gas. Her statesmen were studying the weakness of her neighbors, conspiring to seize their territory.

"The flames that burned Louvain blazed up from the fires of hate that have been kindled in the German heart. But that fire will never be allowed to consume the earth. The German people themselves will not forever be misled; they will not forever allow themselves to be used as 'cannon fodder' to serve the selfish ambitions of their rulers. They must, in time, revolt against their masters. Must we not believe they will some day turn to the light of liberty?

Will Fight to Finish.

"The might of militarism may prevail for a time, but right and humanity must triumph in the end.

"America and the nations allied with her will never lay down their arms until this menace to the world is removed. No matter how long it may take; no matter how great the sacrifice in blood and treasure, we will never sheathe the sword until autocracy is put out of business.

"Frightfulness cannot affright us; defeat here or there can but strengthen our determination. And on this historic anniversary we dedicate ourselves anew—all that we have and are—to the sacred cause. And we will fight on. Democracy shall triumph and the light of liberty shine throughout the earth."

Army of Ten Million.

Speaking at a Liberty loan rally tonight, Secretary Daniels said that the allies would hold the line until the United States could send 10,000,000 men to France, and that this country would build ships until we had the greatest navy in the world. Referring to the German drive on the west front, he said:

"Now, thank God, the allied armies on the west front are under one command, that of the great Frenchman, Foch.

"The acid test for us at home is whether we shall subscribe or oversubscribe the Liberty loan."

CONGRESSMEN IN CHASE AFTER NEGRO THIEF

Washington, D. C., April 19.—Members of congress, capitol employes, and army officers joined the police tonight in a chase after a Negro who snatched a purse from a woman in the capitol grounds. Two policemen outran the others and caught Lucius Lewis, who was locked up charged with highway robbery.

ALLIES TO PAY, PRINCE ASSERTS

AMSTERDAM, April 19.—Germany intends demanding indemnities from her enemies, according to Prince Friedrich Wilhelm of Prussia, son of the late Prince Albrecht, regent of Brunswick, as quoted by the Cologne Volks Zeitung.

In a speech at Breslau, says this newspaper, Prince Friedrich Wilhelm said:

"The enemy's rejection of the hand of peace justifies us in demanding economic and financial indemnities. Such indemnities also are needed for our economic development."

Urge Indemnity Demand.

COPENHAGEN, April 19.—The senates of Hamburg, Lubeck, and Bremen have adopted resolutions that the Prussian diet should make a demand for war indemnities. The Weser Zeitung declares a large majority of the diet will support such a demand.

America Expects Every Motor Truck To Do Its Duty

They can't without the best lubrication. Dixonize them and there will be no lubrication trouble.

DIXON'S GRAPHITE Automobile LUBRICANTS

put a protective coating of specially selected flake graphite on the places where friction works. It prevents metal-to-metal contact. It will mean more efficiency—less upkeep cost. If you use Dixon's.

Ask your dealer for the Dixon Lubricating Chart

JOSEPH DIXON CRUCIBLE CO.
Jersey City, N. J. Jersey
Established 1827

OVERSEAS :: CASUALTIES

WASHINGTON, D. C., April 19.—Gen. Pershing's casualty list today contained forty-two names, including those of two officers missing in action and one slightly wounded. The casualties were divided as follows:

Killed in action	7
Died of wounds	3
Died of disease	2
Wounded severely	6
Wounded slightly	17
Missing in action	3

The names are;

KILLED IN ACTION.

Corporal John L. Hendrickson.
Corporal Earl Snow.

PRIVATES.

Carl A. Olson. Stanislaw Stefanski.
Louis Emperato. Girolamo Visoul.
George C. Seeley.

DIED OF WOUNDS.

Corporal Roy L. Boyce.
Corporal Leon Ware.
Corporal Joseph Rizzo.
Bugler Sefby L. Reed.

PRIVATES.

Pietro Iantorne. Frederick Young.
James J. Norcia. Jos. W. Zwinga.

DIED OF DISEASE.

PRIVATES.

Edwin A. Dehaven. E. J. Flannery.

SEVERELY WOUNDED.

Sergt. John A. Dickerman.

PRIVATES.

James D. Flynn. Walter S. Freddy.
T. G. Hoag. James St. John.
H. G. McDermont.

SLIGHTLY WOUNDED.

Lieut. Harold T. Lowe.
Corporal Leon M. Merey.
Corporal George E. Belhumeur.

PRIVATES.

Edward Breeze. Arthur J. Kennedy.
Angus R. Burton. Adam Mickiewics.
Edward J. Cook. George Phillips.
Newell G. Flood. Betram C. Raynor.
Wm. J. Follen. John I. Tower.
Walter L. Howland. Roy L. White.
Leo E. Jolliker. Carl Zompetti.

MISSING IN ACTION.

Lieut. Robert B. Rhett.
Lieut. Moses Taylor Jr.

First Lieutenant Moses Taylor Jr., reported by Gen. Pershing as missing in action, is a son of Moses Taylor of New York, who is an officer of the Lackawanna Steel company and various other corporations. Lieut. Taylor, who is 21 years old, was graduated from St. Mark's school and entered Norwich university. According to his father, he had been in action since Christmas.

DISLOYAL G. O. P. TOGA ASPIRANT SENT TO PRISON

Minneapolis, Minn., April 19.—James A. Peterson, candidate for the Republican nomination for United States senator, and J. O. Bentall, Socialist candidate for governor, both convicted last week of violating the espionage act, were sentenced to terms of four and five years, respectively, in the federal penitentiary at Leavenworth, Kas., by Judge Page Morris in federal District court here today.

A stay of sentence was granted in each case and bonds for the two men were fixed at $10,000 apiece. Both will appeal.

Peterson's conviction was the result of articles written by him and published in the Minneapolis and St. Paul American, a weekly newspaper which has been barred from the mails. Bentall was convicted for making an address last July at Hutchinson, Minn., in which he urged repeal of the draft law and discouraged enlistments.

In passing sentence Judge Morris declared that Peterson's offense was not as grave as that of Bentall.

"To me the one absorbing business at hand is the prosecution of the war," he declared, addressing Bentall. "Your socialistic speech at Hutchinson was ill timed. You said that if the conscription law is not repealed your men must go to war. What a pitiful stand to take."

Secretary of State Schmahl said tonight that the names of neither man would be allowed on the ballot, as they have been convicted of felony and cannot hold office.

Gen. Belin Takes Place on Versailles Council

PARIS, April 19.—Announcement was made today that France henceforth will be represented on the interallied supreme war council at Versailles by Gen. Belin. He will take the place of Gen. Weygand, who will devote all his time to his duties as principal assistant to Gen. Foch.

REICHSTAG HAS WRANGLE OVER U-BOAT PLANS

Navy Policy Attacked by Members in a Hot Discussion.

AMSTERDAM, April 19.—German newspapers report a lively debate on the U-boat question in the main committee of the reichstag yesterday. Georg Gothein, Progessive, demanded an acceleration of the building program, declaring that the naval department had ordered too many different types of boats and had refuse to stimulate construction by giving yards orders for a series of submersibles.

He expressed a lack of confidence in the department and declared the American production of steel too great for the entente allies to suffer from a lack of this material.

Reply by Von Capelle.

Admiral von Capelle, minister of marine, in the course of his reply to the criticism, contended that the yards were working to their utmost, that the navy department had not hindered construction, and that the alteration was due to the requirements of various theaters of war. He concluded by saying that Germany must under all circumstances prepare for a long war.

Gustav Noske, Socialist, while urging no cessation of U-boat warfare and agreeing that he confidently expected a favorable issue of the war, said, nevertheless, that the reichstag should adhere to its idea of ending the war by understanding. He further warned the committee not to expect too much from the U-boat, because Great Britain would offer tenacious resistance in order to maintain her position as a world power.

Why Japan Is Inactive.

Dr. Wolfgang Kapp, Conservative, said that the direct effect of the U-boat war was that Japan had not intervened in the war with a big army. He said that U-boat building must be hastened without regard for the end of the war.

George Ledebour, independent Socialist, said that the agreement between Japan and America gave food for thought and protested against the statement that all the deputies had declared in favor of unrestricted submarine warfare.

Terror Theory False.

"My party takes the view," he added, "that the submarine warfare on merchant shipping is justified in view of the right to capture at sea and England's starvation plan, but a ruthless war was unjustified. The theory of terror rests on false psychology and has the effect of prolonging the war and increasing the number of Germany's opponents."

Count Freidrich von Westarp, conservative, said there would have been nearly 5,000,000 tons of shipping further advanced if there had not been restrictions put on the operation in February, 1916. He said a large number of U-boats would be useful at the conclusion of peace and that the restriction of Germany's naval armaments must not be subject of peace negotiations.

Attacks Naval Policy.

Mathias Erzberger, Centrist, observed that all previous statements of the admiralty staff concerning the effects of U-boat warfare would now be thrown in the waste paper basket. He said that U-boat building had not been promoted as much as was desirable, especially in the direction of building small craft. Everything possible should be done in order to obtain their object quicker and bring about peace. Their attitude in the event of an offer of an armistice would depend upon circumstances and upon the concessions made by Germany's enemies.

The discussion closed with Admiral von Capelle promising to do everything to promote the development of the U-boat arm of the naval service.

Germans Not to Seize Gerard's Private Property

Washington, D. C., April 19.—Threats by the German government to seize the private property of Ambassador Gerard in Berlin were due to a misunderstanding, the state department was advised today by the Spanish embassy in the German capital. It is now stated that the German government will respect all diplomatic and consular property.

M-L-R de luxe quality hats

you're particular about getting the very newest in hats, we know you'll find it in the "Lawton"; a de luxe quality Knapp-felt hat with shape-retaining Cavanagh edge, and made specially for the M-L-R stores. Shown in very exclusive colors—Naples green—Italian green—coffee brown—heather brown—olive green. $6

Maurice L Rothschild

Money cheerfully refunded

S. W. corner Jackson and State

Chicago Minneapolis St. Paul

'LACK NERVE TO CURB SPIES'; PEOPLE UGLY

Senate Told That U. S. Failure Invites Mob Rule.

(Continued from first page.)

gandists, spies, and traitors. The federal district attorneys in many instances have no fighting stomach for the work.

"A committee of 350 of the best men in our state was ready to cooperate with the department of justice but had no authority to make arrests."

Mr. McGee was asked why Minnesota decided to name a special safety commission.

"Eighty per cent of the iron ore in the United States comes from our state," he said, "and the United States authorities did not know the significance of threats to destroy the ore.

Bill Haywood Again.

"We heard that Bill Haywood, Elizabeth Gurley Flynn, and others were going to speak at Duluth. We sent an ordinance to prevent it, and it was passed. St. Louis county acted promptly and sent the crowd to jail. The purpose of these people was to tie up the mines. They went to the penal farm for eighty-five days and had to grub stumps or be stripped naked and stay in prison on bread and water until they did.

"After that they switched their headquarters to Superior, Wis., where they have been ever since, with the authorities doing nothing. The United States cannot break up this propaganda."

Mr. McGee told the committee that Bentall, Socialist candidate for governor of Minnesota, was sentenced to jail for seditious utterances six months ago and that a candidate for the United States senate who was convicted and sentenced for making disloyal speeches is out on bail, continuing his "seditious utterances."

"We can't stop these men," the witness said. "In some counties you cannot find juries to convict them. The state district attorneys have not the nerve to prosecute.

"What we need is a military court. If we do not act now we will have Ku Klux Klans multiplied in this country. The head of the treasonable Nonpartisan league was tried for treason in our state but is out now on bail."

SECRET SERVICE SECRETS

Norman H. White of Brookline, Mass., now doing secret service work in New York for the federal government, declared that there are 30,000 alien enemies in New York who will not have their finger prints made.

"They refuse to do it, and nothing is being done to compel them to do so," Mr. White said. "The department of justice people are too busy at other things to attend to this detail. A man taken now must be put through three examinations. If I arrest him I can sit in his room by him until morning and then turn him over to the proper department of justice representatives, who can examine him. Then he must be turned over to the interning officer and again questioned.

Trouble Is Brewing.

"If you do not pass this bill now you will have to do it later. The country is becoming aroused. Mob men will be tarred and feathered and women ridden on rails. It is imperative for the protection of the alien enemy that this legislation be enacted.

"I will cite one instance of trouble we are having in this country. Recently a Hindu was arrested and turned loose on $5,000 bail, and he skipped the country and went to Mexico. That is what is going on all the time.

"We have no power to deal quietly with such people. A man by wiring abroad one word—'fever' or 'coal' or some other simple word—may turn the fortunes of war against us."

"What is the nature of the propaganda that is being put out?" Senator Chamberlain asked.

"Any word, spoken or written, that will help delay the sending of supplies or equipment to our soldiers is being used for that purpose," declared Mr. White. "All sorts of literature to bring about delays and miscarriage of plans is being circulated."

Aimed at Soldiers.

The witness declared that much of the effort of the propagandist is aimed directly at the men in uniform.

"Is any of this propaganda reaching the army?" asked Senator Chamberlain.

"In every way it is reaching the army," was the answer. "Literature is going to the fighting men. In many places in New York German sympathizers are selling soldiers the deadly heroin as a substitute for whisky.

"I have a case that leads from Bernstorff to the smallest private in the army. I will give cases if the committee will hear me in executive session.

"In a city near New York, at this very time, 300 I. W. W.'s are trying to pull off a strike to prevent the production of things needed by the army and navy of the nation. This movement is being paid for by Germans."

Col. R. H. Van Deman of the intelligence service of the army told the committee that additional legislation is necessary to wipe out the spies and propagandists in the United States. His office gathers information and furnishes it to the department of justice, but the cases are often long delayed. He explained that the situation would be better if congress would pass three or four bills urged by the department of justice.

"The courts cannot get as quick action as we should have," he said. "Summary action is necessary at this time.

"We have evidence that the people are becoming aroused and angry. They are taking cases in their own hands. Mob rule is always dangerous, in that it kills innocent people."

Capt. McCauley of the intelligence service of the navy testified that prompter action, such as can be had from a military or naval court martial, would make people hesitate before they spread enemy propaganda or spied on the government forces.

DISCHARGED

Dismissal of Chicago Youth from Navy While Ill Causes Protest in Congress.

Francis Martin Kennedy
PHOTO by BURNAND

Protests have been lodged with the navy department in Washington by Congressman Martin Madden concerning the alleged mistreatment accorded Francis Martin Kennedy, a Chicago boy, who, after serving as a sailor since March, 1917, was given an "inaptitude discharge."

Congressman Madden and Mrs. Elizabeth Kennedy of 58 East Thirty-sixth street, mother of the boy, declare the boy is ill, whereas he was healthy when he enlisted, and should be taken care of in a naval hospital. This has been refused. Congressman Madden's protest was made yesterday in the house of representatives. The evidence in the case is to be turned over to the naval affairs committee.

"I don't want to seem disloyal," said Mrs. Kennedy last night, "but I don't believe my boy should have been given an inaptitude discharge."

"I enlisted in Chicago on March 8, 1917, and was sent to Great Lakes Training station," said young Kennedy. "While in New York I was taken sick and asked for a medical discharge. I was refused this after an examination by a doctor. I was not sent to a hospital or offered any treatment, but was offered an inaptitude discharge."

Here's Chance to Put Willing Fighter in Army

Who will help look after the family of firemen George Napier, engine company 119, who will have to leave a wife and seven children, but persistent in trying to enlist until the British Canadian recruiting mission issued yesterday a call for help.

"Time after time we have refused to accept Napier because of his family and responsibilities," said an officer of the mission. We don't need to take a man with a wife and seven children unless we know the kiddies are going to be looked after."

Napier has passed the physical examination and stands ready to go forward when help is offered.

TO TAG FOR CHARITY.

An army of girls, composed of divisions of 100 each, representing twenty-nine charitable organizations in Chicago and Cook county, will appear May 18 as taggers for the Chicago Federation of Aged and Adult Charities.

HISSES FOLLOW CHARGE WAR IS WAGED IN HATE

Juvenile Protective Association Secretary Stirs Congress of Workers.

Both hisses and applause greeted certain comments made by A. E. Webster of the Juvenile Protective association when he spoke yesterday before 500 delegates to the war work congress for church workers held in the Hotel Sherman.

These were some of the remarks that electrified his hearers:

"War is generating a spirit of hate which it will take generations to overcome. Children are now receiving more of a spirit of hatred from teachings in the public schools than through any other means. School teachers should be reprimanded for spreading the feeling of hatred. It is contrary to religious teachings. It is contrary to Christianity.

Holds Germans Are Human.

"The children should be impressed that we are fighting for a great principle. The average German is not himself a beast. He is a victim of a social philosophy and is compelled to fight. When as a captive he fraternizes with those of other nations he is found to be human."

A bitter attack was made by Mr. Webster upon the issuing by the mayor of special bar permits, followed by a plea for more facilities for wholesome recreation. His subject was "Danger Signals and How to Help."

During Mr. Webster's address there was a constant buzz of talk in the room, and following it there was considerable talk among the women present, in the halls adjoining the meeting room, concerning his statement regarding hatred, but nothing was formally said on the floor or for publication afterwards.

Urges Women to Farm.

"Shall our boys starve for us as well as fight for us?" asked Miss Harriet Vittum, presiding at the congress, in her introduction of Prof. John M. Coulter of the University of Chicago, who is at the head of the food production committee of the national research council.

"Women can well become officers in a great agricultural army which should be formed to cultivate scientifically a vast acreage of this country," said Prof. Coulter, in his talk on "Better Use of Our National Resources."

"This is one of the great new opportunities for women. Many women should go into scientific agriculture as a profession."

The Business of Women.

Mrs. Rufus C. Dawes took as the text of an eloquent appeal that "it is the business of women to get the food to the men fighting for them in the trenches."

Mrs. Dawes is vice chairman of the department of conservation of the woman's committee of the State Council of Defense.

Mrs. Jean Dubiel, who has worked among the Belgians in territory occupied by the Germans, told of the cruelty of the enemy and the need of Red Cross work. Mrs. George M. Mathes, president of the Woman's Church federation, spoke of the war work program of her organization.

EXPOSURE OF HUN PERFIDY ADDS DETAILS

'Tribune' Gives New Facts Laid Bare by Envoy.

(Continued from first page.)

he complained about Russian armaments. I tried to calm him, and insisted especially that Russia had no interest in attacking us, and that such an attack would, moreover, never obtain the support of England and France, as both countries wanted peace.

Goes to Zimmermann.

"I then went to Dr. Zimmermann (the under secretary), who was representing Herr von Jagow (foreign secretary), and from him I learned that Russia was about to raise 900,000 fresh troops. His words showed an unmistakable animosity against Russia, who, he said, was everywhere in our way. Difficulties about commercial policy were also involved. Of course, I was not told that Gen. von Moltke (chief of the general staff) was pressing for war. I learned, however, that Herr von Tschirschky (German ambassador in Vienna) had received a rebuke because he reported that he had advised moderation in Vienna towards Serbia.

"I went to Silesia, and on my way back to London I spent only a few hours in Berlin, where I heard that Austria intended to proceed against Serbia in order to put an end to an intolerable state of affairs.

"Unfortunately, I underestimated at the moment the importance of the news. I thought that nothing would come of it after all, and that, if Russia threatened, the trouble could easily be composed. Now I regret that I did not stay in Berlin and say at once that I would have no share in any such policy.

Potsdam Council on July 5.

"Subsequently I learned that at the decisive conversation at Potsdam on July 5 the inquiry addressed to us by Vienna found absolute assent among all the personages in authority; indeed, they added that there would be no harm if a war with Russia were to result. So, at any rate, it is stated in the Austrian protocol which County Mensdorff (Austrian ambassador) received in London. Soon afterwards Herr von Jagow was in Vienna to discuss everything with Count Berchtold (Austrian foreign minister).

"I then received instructions that I was to induce the English press to take up a friendly attitude if Austria gave the 'death blow' to the Great Serbian movement, and as far as possible I was also by my influence to prevent public opinion from opposing Austria.

He Urges Moderation.

"Recollections of the attitude of England during the annexation crisis, when public opinion showed sympathy for the Serbian rights to Bosnia, recollections also of the benevolent promotion of national movements in the time of Lord Byron and Garibaldi—these and other things spoke so strongly against the probability of support being given punitive expeditions against the murderers, that I considered it necessary to give an urgent warning.

"But I also gave a warning against the whole project, which I described as adventurous and dangerous, and I advised that moderation should be recommended to the Austrians, because I did not believe in the localization of the conflict.

"Herr von Jagow answered me that Russia was not ready; there would doubtless be a certain amount of blustering, but the more firmly we stood by Austria the more would Russia draw back. He said that Austria was already accusing us of want of spirit and that we should not squeeze her. On the other hand, feeling in Russia was becoming ever more anti-German, and so we must simply risk it.

"So I used my friendly relations with Sir Edward Grey, and in confidence begged him to advise moderation in Russia if Austria, as it seemed, demanded satisfaction from the Serbs.

"At first the attitude of the English press was calm and friendly to the Austrians, because the murder was condemned. But gradually more and more voices were heard to insist that, however necessary the punishment of the crime, an exploitation of the crime for political purposes could not be justified. Austria was strongly urged to show moderation.

Knew It Meant War.

"When the ultimatum [of Austria to Serbia] appeared all the newspapers in London, with the exception of the Standard, which was always in low water and apparently was paid by the Austrians, were at one in their condemnation. The whole world, except in Berlin and Vienna, understood that it meant war, and indeed world war. The British fleet, which chanced to be assembled for a review, was not demobilized.

"At first I pressed for as conciliatory an answer as possible on the part of Serbia, since the attitude of the Russian government left no further doubt of the seriousness of the situation.

"The Serbian reply was in accordance with British efforts; M. Pashitch had actually accepted everything except two points, about which he declared his readiness to negotiate. If Russia and England had wanted war in order to fall upon us a hint to Belgrade would have been sufficient, and the unheard of [Austrian] note would have remained unanswered."

[The second installment of Prince Lichnowsky's memorandum will be published in "The Tribune" tomorrow.]

HELD FOR SELLING DRINK TO SAILOR.

Peter Ruster, 424 Sheridan road, was held under $2,500 bond yesterday for trial before Judge Landis on charge of selling liquor to a sailor. He admitted that he had given the sailor a drink.

CITY COUNCIL SLATE COMPLETED

St. Augustine, Fla., April 19.—Following is complete list of committee assignments in Chicago city council, given out in St. Augustine today by committee on committees:

FINANCE—Richert, Schwartz, A. A. McCormick, Fetzer, Woodhull, Kerner, R. H. McCormick, Capitain, Lipps, Watson, Littler, Long, Fisher, Haben, Clark.

LOCAL TRANSPORTATION—Capitain, Hickey, Nance, McNichols, Smith, Walkowiak, Franz, Bauler, Wallace, Lippe, Watson, Byrne, Long, Fisher, Hazen, Toman, T. J. Lynch.

GAS, OIL AND ELECTRIC LIGHT—T. J. Lynch, Iliff, Hickey, McDonough, Nance, McNichols, Ahern, Maypole, Walkowiak, Bowler, Walker, Bauler, Wallace, Link, Adamowski, O'Toole, Toman.

Lipps Heads Terminals.

RAILWAY TERMINALS—Lipps, Kenna, Schwartz, Fetzer, McNichols, Horne, Touhy, Walkowiak, Bowler, Walker, Capitain, Littler, Hruby, W. J. Lynch, Kostner.

LOCAL INDUSTRIES — Fisher, Hickey, A. A. McCormick, Klaus, Cullerton, Novak, Ahern, Smith, Olsen, Walker, Bauler, Pretzel, Hrubec, O'Toole, Clark.

HARBORS, WHARVES AND BRIDGES—Littler, Kenna, Guernsey, Woodhull, Govier, Novak, Horne, Olsen, Kavanagh, Powers, Haderlein, Wallace, Kennedy, Moran, Hazen.

JUDICIARY—Kerner, Coughlin, Schwartz, A. A. McCormick, Fetzer, Woodhull, Govier, Maypole, Kaindl, Kunz, Powers, Steffens, Roeder, Link, Hrubec, W. J. Lynch, Kostner.

STREETS AND ALLEYS—Toman, Coughlin, L. B. Anderson, Mulcahy, Kunz, Adamkiewicz, Touhy, Fick, R. H. McCormick, Ellison, Roeder, Kennedy, W. J. Lynch, Lyle, A. O. Anderson.

LICENSE—Smith, L. B. Anderson, Mulcahy, Furman, Klaus, Krumdick, Novak, Ahern, Kaindl, Bowler, Haderlein, Byrne, O'Toole, Lyle, Clark.

BUILDINGS AND CITY HALL—Pretzel, Jackson, Mulcahy, Guernsey, Johnson, Klaus, Krumdick, Piotrowski, Kavanagh, Powers, Franz, Ellison, Steffen, Adamowski, Moran.

Franz in Old Place.

SCHOOLS, FIRE, POLICE, AND CIVIL SERVICE—Franz, Jackson, McDonough, Guernsey, Johnson, Krumdick, Horne, Kaindl, Piotrowski, Adamkiewicz, Touhy, Steffen, Kennedy, Adamowski, Byrne.

PUBLIC HEALTH—Nance, Kenna, McDonough, Furman, Johnson, Cullerton, Olsen, Kunz, Adamkiewicz, Kavanagh, Fick, Ellison, Pretzel, Moran, A. O. Anderson.

TRACK ELEVATION — Maypole, Coughlin, L. B. Anderson, Iliff, Govier, Olsen, Piotrowski, Fick, Roeder.

COMPENSATION — Iliff, Richert, Kerner, R. H. McCormick, Lipps, Watson, Moran, Fisher, Toman.

PARKS, PLAYGROUNDS, AND BATHING BEACHES—Long, Jackson, Furman, Cullerton, Haderlein, Link, Lyle, A. O. Anderson, Kostner (members other than aldermen to be appointed by the mayor).

HOME DEFENSE—Kostner, Iliff, Govier, Bowler, Steffen, Link, Lyle, Toman, T. J. Lynch.

"Why don't you be more specific in your advertisements"?

That's what a man asked us recently.

Here's our answer:

The Central Trust does more than most people imagine. Its many departments render such varied services that it would be impossible to confine them within the limits of one advertisement.

This bank buys—sells—collects—loans and invests money, and any man, woman or child possessing a dollar or more is benefited.

Every financial problem has a different angle and no one banking principle that would cover all cases could be stated.

So—all we can do is to assure the public over and over again that the Central Trust is a big, sound banking institution, with years and years of experience behind it, that invites you to confer with its officers on any matter of money or investment.

CENTRAL TRUST COMPANY of ILLINOIS. 125 W. MONROE ST.

AN INVESTMENT—For Home and Country

Your Bond Is Your Battle Cry!

"Let's Keep the Glow in Old Glory"

MONEY talks. What is yours saying to the Kaiser.

Your money is your battle-cry. Whispered defiance is not effective. Join in with the full strength of your pocketbook.

There are hundreds of thousands of men giving their entire time to their country at training cantonments, on the sea and at the front. Some one has to pay for their food; shelter, clothing and ammunition. That's the chance for the men and women at home.

The third Liberty Loan is Uncle Sam's call to all Americans to join in the chorus. The man whose money does not "talk" now in defense of his country, will forever afterward know in his heart that he has rightfully got no "voice in the government of his country."

Today is the day to do it! Go to your banker or your employer today and subscribe for the third Liberty Loan Bonds to the limit of your financial ability.

Everything for Our Country

A WARRIOR is valued by the fighting strength he gives his ouncntry. How great a warrior are you? How much are you adding to your army's efficiency? Figure out just what you are doing at the front.

A $50 bond will supply 4 months' sustenance in field for one man.

A $100 bond will supply 200 pounds smokeless powder.

A $200 bond will supply complete uniform and outfit for 4 navy men.

A $500 bond will supply 180 gas masks.

A $1,000 bond will supply gasoline enough to drive a submarine, 2000 miles.

A $2,000 bond will supply 520 13-lb. shells to destroy submarines.

Decide your rating as a warrior, then go to your bank or your employer and buy third Liberty Loan Bonds accordingly.

To the Strength of Our Army

Buy U.S. Government Bonds
Third Liberty Loan

Select Your Spring Overcoat From Chicago's Largest Display

Here, on our fourth floor, where overcoats are treated as a special problem by overcoat specialists, where **new styles are first introduced** and **practical service features are developed,** you will find the largest and most comprehensive exhibit of spring overcoats in Chicago.

Particular emphasis has been laid upon the value and variety of styles and fabrics we show at $25. You will readily acknowledge the success we have achieved in this effort. Handsome topcoat models in coverts, flannels, homespuns, tweeds, cheviots, and iridescents, featured at..... **$25**

Other Spring Overcoats for men and young men, from $20 to $50

Home of the Overcoats—Fourth Floor.

Buy a Liberty Bond—Booth, Main Floor

THE HUB
Henry C. Lytton & Sons
N. E. Corner State and Jackson

RAID ARRESTS AT STAKE IN THOMAS CASE DECISION

Court Declines to Hold Professor and Woman on Charge.

The disorderly conduct charge against Prof. William I. Thomas and Mrs. R. M. Granger, wife of an officer now in France, was dismissed yesterday in the Morals court. Judge Frank H. Graham ruled that taking a woman to a hotel and registering as man and wife, even if they were found in a room, and even if they admittedly were guilty of immoral conduct, does not constitute a breach of the peace.

The decision may have a far reaching effect on future cases of a similar nature, particularly regarding raids on hotels within the "five mile zone." Federal and city officials take this view. They admit that when defendants fight the charge there is little chance of conviction. Section 2012, the ordinance covering disorderly conduct, does not touch on immoral relations in a hotel. It governs only offenses in public places. Judge Graham contends that a hotel room is not a public place.

Case Is Ended.

With their acquittal there seems little chance that Thomas and Mrs. Granger will be arrested on new city, state, or federal warrants. They probably will escape further prosecution of any kind. The city is through, no evidence has been presented to the state, and federal officials admit they have no proof that the couple violated the Mann act. The five mile zone order, they say, does not technically cover cases of the Thomas kind, which accounts for the fact that a federal charge of that nature was not brought against the couple in the first place.

Judge Graham Explains.

Judge Graham last night explained his reasons for dismissing the case. He said:

"I don't believe there is any statute or ordinance covering cases similar to the Thomas-Granger affair. In other words, there is nothing in the law to prevent a man from taking a woman to a reputable hotel and registering with her as man and wife. On the other hand, if he goes to a questionable hotel, where there is a possibility of proving that it is a disorderly house, he may be arrested and convicted. But before he can be convicted it first is necessary to prove the hotel is disorderly.

"The proprietor of the Brevoort aided the police in causing the arrest of the couple. Thus a disorderly house charge could not be brought against the Brevoort. The city prosecutor wanted to test the ordinance. He selected a portion of the ordinance, reading: 'Improper noise or breach of the peace, or diversion tending to breach of the peace.' That was the word—'diversion.' He asked the question:

"'How should diversion be construed? What does it mean?' A study of section 2012 will show that the whole ordinance refers to the open, to acts in public. It cannot be construed to mean behind closed doors."

On Five Mile Order.

Judge Graham was asked how his decision affected the federal "five mile zone order." He said:

"Where federal cases come under the city ordinance, we handle them. Usually they are prosecuted on a disorderly house charge. A federal case brought on a disorderly conduct charge would have the same ending as the Thomas case. There is no distinction. Yet, if we fail to convict, the government still has the privilege of carrying its cases to federal court. Usually, however, they drop prosecution."

The judge was asked if Prof. Thomas and Mrs. Granger could be tried on a charge of adultery through the state's attorney's office. He replied:

"No, they are not guilty of adultery. Adultery must be open and notorious. In other words, a man and woman must pose as man and wife for some time before it can be proven."

"The decision in the Municipal court has no bearing whatsoever on any federal action that may or may not be taken in the Thomas case," said Charles F. Clyne, United States attorney, last night. "The matter is still being investigated. When the investigation is completed we will know what we will do.

"Whether a Municipal court convicted or freed a defendant would have no influence with us. The United States courts act on the evidence their own agents develop, not on the findings of inferior courts."

Case Not Dropped.

"The case has not been dropped. The investigation is going on. What the results will be can only be told when the investigation is over," said Hinton G. Clabaugh of the department of justice.

Acting Chief of Police Alcock yesterday suggested the need of an ordinance covering immoral relations and said that the disorderly conduct charge was woefully inadequate.

Alcock expressed the opinion that the professor and Mrs. Granger might have been liable under a charge of adultery. He explained that evidence first would have to be presented to the state's attorney. He said that so far as he knew there was no intention to press such a charge.

Returns to Thomas Home.

Mrs. Granger returned to the Thomas flat at 6132 Kimbark avenue and spent the night there. She was accompanied to court by the professor and his wife. Mrs. Thomas was the calmest and most collected one of the three. The professor, too, was bland and smiling. Mrs. Granger seemed on the verge of collapse and became hysterical when newspaper photographers "bombed" her with flashlights.

William Jr. didn't go to court, and Della Raines, Mrs. Granger's sister, also failed to appear. She vanished several days ago and has kept her whereabouts secret.

Mrs. Thomas was belligerent and verbally belabored the reporters at every opportunity.

The courtroom was so crowded that the spectators hardly could move. Bailiffs cleared a passage way in front of the judge's bench. Spectators stood on benches, tables and chairs. But when the attorneys commenced argument there was complete silence.

State Submits Case.

Judge Graham at first contended that he wanted to hear the evidence. Assistant City Prosecutor Harry Starr sketched his case briefly. He told how Prof. Thomas and Mrs. Granger were found in a room at the Brevoort hotel. There was delay in admitting the officers, he said, but Thomas and the woman were scantily clad.

Attorney Darrow waved the evidence to one side.

"Suppose we admit that they went to the hotel for immoral purposes," he said. "Admitted that they were found in a compromising position. The charge is disorderly conduct or breach of the peace. The law says that breach of the peace must be committed in public, as on a public highway or in a public place. A hotel room is not a public place. The ordinance does not cover the defendants."

"I agree with you," said Judge Graham. "Case dismissed."

Mrs. Granger was so upset after the ordeal in court that she had to be assisted from the courtroom. Restoratives were administered in the judge's chambers. There she broke down and wept while Mrs. Thomas tried to comfort her.

THE THREE ANGLES IN COURT

Prof. Thomas, His Wife, and the Sociologist's "Itty Bitty Lady" Photographed After the Charges Had Been Dismissed.

OVERSUBSCRIBE

McAdoo Wires Reserve Bank Governor Here to Relax No Efforts After Bond Quota Is Filled.

SECRETARY OF THE TREASURY M'ADOO sent a telegram yesterday to J. B. McDougal, governor of the federal reserve bank, urging every Liberty loan committee in the seventh district to continue at work until their quotas have been oversubscribed at least 50 per cent. The message read:

"Telegram received, and I learn with deep regret that there is a disposition on the part of the Liberty loan organizations throughout the seventh federal reserve district to discontinue their efforts after they have reached their quota or have oversubscribed their quota to some extent.

"I requested $3,000,000,000 as the minimum the government ought to have at this time, with the hope and expectation that the amount would be largely oversubscribed.

"I earnestly hope that you will say to every Liberty loan committee in the seventh federal reserve district that their qouta be oversubscribed at least 50 per cent. Best wishes for continued success of your efforts."

COPPETTE BRINGS PRISONER BACK FROM NEW YORK

When Mrs. Elizabeth Hughes, a Chicago policewoman, went to New York several days ago to bring back a woman fugitive wanted here for embezzlement some of the "wise dicks" at the bureau predicted that the prisoner would escape en route. But Mrs. Hughes fooled them. She arrived with her charge last night, and was met at the railroad depot by a patrol wagon crew, which she ordered by telegraph.

The prisoner, Florence Beck, alias De Bella, was delivered to the matron at the South Clark street annex.

Mrs. Hughes carried a revolver and pair of handcuffs, but she said she was not required to use either. Before starting for Chicago she talked with the prisoner and told her that if she attempted to escape it might necessitate the introduction of "Betsey." This is the appellation given a revolver by sleuths.

Howard Ellis Honored; Departing for France

A farewell dinner was tendered last night to Howard Ellis of the law firm of Shepard, McCormick, Thomason, Kirkland & Patterson by his friends and professional associates at the Hotel La Salle before his departure for France.

Mr. Ellis goes to France in connection with legal matters for his firm. When his business has been concluded there he will tender his services to the French government in any capacity in which he will be accepted. He has been rejected by the American government seven times because of physical disqualifications.

ALDERMEN VOTE TO KEEP UP WORK OF CRIME BODY

Report Blames 'Fence' and Pull for Work of Outlaws.

Results of the work of the special council subcommittee on crime are outlined and recommendations for the continuance of the committee are contained in its preliminary report submitted yesterday at a special meeting of the council committee on schools, fire, police, and civil service.

The committee accepted the report and voted to ask the council to permit the subcommittee to continue its work of crime investigation and suppression.

Two great aids to crime and criminals are mentioned specifically in the report. They are the "fence" and political "pull" or other influence.

Fence Potent Influence.

"The 'fence' is the most potent influence for stealing," says the report. "The pawnshops, second hand dealers, junkmen, certain dealers in precious stones and valuable metals, certain tailors, and others who have a standing of respectability in their business and probably others contribut to thefts stolen property.

"It is patent to everybody that influence interferes with the rigid enforcement of statutes and ordinances pertaining to minor offenses. Possibly pull is a factor in some of the more serious offenses. Their existence, even in a small way, breeds disrespect for the law, slows up the policemen, distorts the view of the jurymen, and interferes with a proper and sane enforcement of the laws."

Calls Conditions Serious.

The report makes no attempt to conceal the serious conditions in the city. It is stated that more than $1,000,000 worth of property has been stolen annually in Chicago during recent years, and more than $200,000 in cash, in addition, was stolen last year. During the last five years sixty policemen have been shot and twenty officers of the law have been killed by crooks.

"During the activity of the subcommittee the sensational crimes in Chicago have been materially reduced," the report concludes.

The report advises certain changes in the state laws and city ordinances to promote law enforcement.

MAYOR WILL PUT BAR PERMITS UP TO CITY COUNCIL

Promises Samuel Insull After New Warning from Baker.

Mayor Thompson will put the special bar permit problem squarely up to the city council at its session next Monday night. The mayor has so informed Samuel Insull, chairman of the State Council of Defence, following a second warning to the mayor at the instance of Secretary of War Baker.

The whole situation, it was learned last night, was discussed yesterday at a meeting of the state council, at which Mr. Insull reported the results of conferences which Mrs. Louis DeKoven Bowen and Mr. Walker and himself had had with members of the city council and A. J. Cermak, bailiff of the Municipal court.

Evils Not Remedied.

In substance, Mr. Insull is said to have reported that the city had taken no steps to remedy the evil which has been complained of anew by Secretary Baker, following complaints made by Secretary of the Navy Daniels. He stated that conferences had been held with Ald. Iliff, Schwartz, and McCormick.

It was stated that the mayor had responded at once to Mr. Insull's letter, advising him that the matter would need council action and that he would send a communication to the council at its next regular meeting, next Monday night.

29 Permits Issued.

Twenty-nine special bar permits for tonight and tomorrow night were issued yesterday by City Collector Charles J. Forsberg.

The biggest organization asking for permission to sell liquor is the United Austrian and Hungarian Society of North America, with approximately 3,000 members. It is to hold its "grand spring festival" at North Side Turner hall.

In the application for the permit Nick Wagner, a tinsmith, is named as president and A. S. Engelbach, a clerk, is secretary. The treasurer is John T. Freifogel, a porter.

August Lueders, chairman of the board of election commissioners, was sponsor for a woman's organization, the Schwabische and Badischer Damen verein, which will give a benefit at 958 North avenue.

Another German organization that got a bar permit was the Erchenstein Kranken Unterstuetzungs verein, organized for charitable purposes, which will meet at 1764 North Larrabee street.

HAMMOND TEACHERS MAY STRIKE.

Hammond, Ind., April 19.—[Special.]—A strike of 100 grade teachers of the Hammond public schools is threatened by their newly organized union. The teachers receive a minimum wage of $72.50 per month and a maximum of $90. They ask a $15 raise. Their demands have been refused.

JOS. SCHAFFNER, CLOTHING MAN, DIES AT 70 YEARS

Veteran Business Man Long a Leader in Various Lines.

Joseph Schaffner, one of the founders and owners of Hart Schaffner & Marx, died at his residence, 4819 Greenwood avenue, yesterday morning. He was 70 years old on March 23. He was born in Reedsburg, O., and was educated in the public schools of Cleveland. He came to Chicago in 1871.

Mr. Schaffner originally was employed in the men's furnishing goods business of Hart Brothers. Later, in 1887, with Harry Hart, Max Hart, and Marcus Marx, he organized the clothing firm of Hart Schaffner & Marx, which in 1911 was succeeded by the present corporation of that name. This concern is said to have grown to be the world's largest wholesale clothing business.

Interested in Books.

Mr. Schaffner was a man of literary inclination and devoted much of his early years to study and throughout his life retained an interest in literature.

His record in regard to the relations between employer and employé has often been cited. Recognizing modern industrial tendencies, he brought about the formation of the labor agreement into which Hart Schaffner & Marx entered some six years ago. Students of industrial and social conditions have pointed to this agreement as approximating a model understanding.

His health had been impaired for approximately a year. In the fall and early winter it improved somewhat and he was able for a time to be at his business office, but since February he had been confined to his home.

Promoted Education.

Mr. Schaffner was one of the founders and a suporter of the School of Commerce, a department of Northwestern university. Since 1910 he had been a trustee of that institution.

Some years ago he served as chairman of the finance committee of the Municipal Voters' league. He was one of the donors of the Hart Schaffner & Marx prizes for essays on politico-economic subjects, which made possible the publication of many valuable contributions to modern economic and industrial literature.

In 1888 Mr. Schaffner married Sara Halle of Cleveland, who survives him. Three children born of that marriage, Halle, the wife of Elmer Schlesinger, a lawyer of this city; Margaret, the wife of Samuel A. Marx, a Chicago architect; and Joseph Halle Schaffner, who graduated from Harvard university last June, are residents of Chicago.

At the time of his death Mr. Schaffner was a member of the Chicago Literary, Caxton, Union League, City, Midday, Illinois Athletic, Standard, Chicago Automobile, and Lake Shore Country clubs.

The funeral will take place from Sinai temple, 4600 Grand boulevard, next Monday. Dr. Emil G. Hirsch will officiate.

Joseph Schaffner
Born 1848. Died 1918.

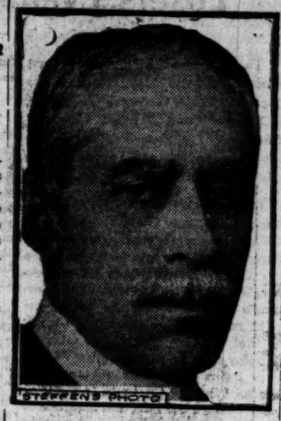

JOHNSON GIVEN STAY TO REFUTE STATE WITNESS

After the lawyers had argued for several hours yesterday on a motion for new trial for Albert Johnson, convicted slayer of Policeman Martin Corcoran of the Town Hall police station, Judge McGoorty called him to the bar to sentence him, and then granted him a continuance until next Thursday.

Judge McGoorty sent the prisoner's mother and other relatives from the courtroom before he called Johnson to the bar.

"Albert Johnson," he asked, as is the custom, "have you anything to say before I pass sentence upon you?"

Johnson did have something to say. He started to say it. The judge interrupted him. The lawyers interrupted the judge. Johnson interrupted them both. Assistant State's Attorney McCarthy cast his hat into the ring. And after another hour or more of arguments on both sides the judge allowed Johnson a continuance in which to gather evidence of the untruthfulness of a certain witness who testified for the state.

U. OF I. HONORS CAPT. SMITH.

Champaign, Ill., April 19.—[Special.]—Classes in the University of Illinois were suspended and work halted on the Tina Weed Smith Memorial music building today during the funeral services for its donor, Capt. T. J. Smith of Champaign. President Edmund J. James delivered an address.

THIS OLD TOWN SURE DOES GROW TAX BOOK SHOWS

Ancient Volume Is Found $14,240 Was Highest Assessment.

"Yes, sir, the town's sure growth Just dropped into the council meeti for a minute last night and listened bit to Ase Bradley's report on proper assessments, and, by George! you hardly believe it, but Wadsworth store's assessed at $14,240. Yes, sir

The foregoing was a bit of gossi that one Chicago citizen may have addressed to his neighbor on the morni of Nov. 2, 1841, for the evening befo Asa F. Bradley, the town assessor, h reported in full the personal proper assessments of all of the inhabitants the town's six wards. The report w found yesterday buried away in vault in the city controller's office.

The old volume's binding is dila dated, but the painstaking hand-rul sheets are still white and strong a the writing is as clear as it made half dozen years ago. The figur furnish interesting bits of history.

Ogden Assessed at $955.

William G. Ogden, the town's fi mayor, had $955 worth of perso property, according to the report. was a banker at that. Among listed holdings were carts and w ons, $100; carriages, $200; watches a clocks, $100, and horses, $55.

Seth T. Otis and wife held perso property assessed at $5,060, and other of the big assessments was t of W. F. Peck and wife, $7,035. Tut and Stephen F. Gale were assessed personalty respectively $6,880 a $4,000.

Then and Now.

The assessor's report shows that section of the city bounded by the la Twenty-second street, State street Twelfth street was assessed as acrea The choicest land of the section twenty acres owned by H. P. Clark valued at $80 an acre.

In June of last year some of t property, a plot 68 feet by 150 f at the southeast corner of Twel street and Wabash avenue, brou $236,000, or $3,000 a front foot.

Taylor Holmes
of "Bunker Bean" fame
will speak today
on the Third Liberty Loan—at 3:15, in the waiting room—third floor.

Mandel Brothers
Toilet goods shop, first floor

French ivory toilet article —samples—at special prices

Notwithstanding unusual advances in manufacturing costs, we're able, through a very special transaction,

to quote figures substantially below regular. But one piece of a kind. All in perfect condition. *First floor.*

Prices begin at 18c

Mirrors	Cloth brushes	Button hooks	Toilet sets
Combs	Hat brushes	Buffers	Trinket boxes
Trays	Bonnet brushes	Puff boxes	Salve jars
Files	Military brushes	Hair receivers	Shoe horns
Cuticle knives		Jewel boxes	Soap boxes
Hair brushes			18c to 5.50

Early shoppers will fare best—there's but 1 piece of a kind.

Mandel Brothers
Glove shop, first floor

Military style—superb practicability—in **women's strap-wrist white chamoisette gloves at 95**

The back embroidered in black or white. 95c is a greatly reduced price.

Women's silk gloves at 95c

—guaranteed double finger tips. Some colors, and white—but mostly black. *First floor*

Men's duplex gloves, 1.6

—gray or chamois color; P X M sewn, and with four-row embroidered back. *First floor.*

Men's double tipped silk gloves at 1.2

Gray gloves emb'd in black or contrasting shade.

MARSHALL FIELD & COMPANY

Pave the Way for Pershing with Liberty Bonds

Mary Pickford
Will Sell Liberty Bonds
Today

East Tea Room—12:30 to 1 o'clock
Seventh Floor—Main Store

The Men's Grill—1 to 1:30 o'clock
The Store for Men—Sixth Floor

At the War Service Bureau, Third Floor—North Room.
Taylor Holmes
of "Bunker Bean" Fame
will speak on the Liberty Loan at 2:30.

Arrangements in charge of Woman's Committee Liberty Loan Campaign

Boys' Topcoats, $13.50

THE boy will like the patch pockets which are loose at the bottom and the leather buckle which secures the belt. Mothers will be interested in the excellent woolens and good making. Silk yoke and sleeve lining. 3 to 10 years. Illustrated.

A Better Suit for $12
By that we mean a Suit that is better than the usual one found at this price. Norfolk style. 7 to 18 years.

Checked Topcoats, $13.50
Belted model in double breasted style. Sizes 3 to 10 years.

Blue Serge Suits, $12
Fine quality serge that makes the Suit appropriate for graduation. Norfolk style; one pair knickerbockers. 7 to 8 years.

Wash Suits, $3.50, $3.95
Made of firm chambrays and ginghams with white collars. Well made and finished. Striped or plain. Sizes 2½ to 10 years.

Fourth Floor, Middle Room.

Our Spring Display of Hats for Men

Embraces the finest American products, as well as direct importations from the most noted English, French, and Italian hat makers, featuring special styles designed to our specifications.

John B. Stetson soft hats and derbies, **$4.50, $5, $6 to $18.**

Mossant (French) soft hats shown here at **$5, $6, and $7.**

Borsalino soft hats, from Italy, light weight, **$6, $7, and $10.**

Ward's English wool hats, for sport and motor wear, shower-proof, **$3.**

Our own special makes, novelty and conservative styles, in dependable soft hats and derbies for men and young men, extraordinary values, **$3 and $4.**

Main Floor.

Keep the Glow in Old Glory

THE HUB
Henry C. Lytton & Sons
N. E. Corner State and Jackson

Buy Liberty Bonds Booth, Main Floor

UNDAY'S SOUL AMPAIGN WILL FIGHT TO FINISH

timation of Early Closing Put Aside by Results.

TODAY'S PROGRAM.

. m.—Meeting for boys and girls at tabernacle, Chicago avenue and the shore, led by Homer Rodeheaver. its invited.

8 p. m.—Billy Sunday preaches at the racle on "The Kingdom." Largest rvations, 5,000 for Epworth league, for the Gideons.

THE REV. W. B. NORTON.

spirit of optimism pervaded the Sunday party yesterday. All t is removed about the big tabcle campaign continuing its full dule until May 19 instead of closone week earlier, as Billy in one his sermons recently intimated t happen.

lly spoke four times yesterday to usiastic audiences and reports meetings held by other members he party were considered indicathe campaign is growing in inace.

637 Trail Hitters.

ere were 637 trail hitters at the t meeting. W. A. Peterson anced the collections had already hed $115,000.

was student night at the tabera. When Billy came in he was ted with applause and as soon as as seated five high school delega in turn stood and gave vent to h 'rah 'rah Billy! Billy! Billy!

e of the first things Billy said as egan preaching was: "Don't you good at the news from the west front in France? Your prayers being answered. I tell you we are g to lick the tar out of that gang utthroats."

group of fifty ministers of north churches met in the Lake View byterian church in the morning unanimously voted to keep faith o the pledge made before the camn started and close their churches unday, April 28. Tomorrow morn the south side churches will close.

Speaks to Students.

e first meeting addressed by Billy erday was at the Hyde Park High ol, where the students gave Billy much of the "pep" as he gave . Billy talked on education and ed the young people to be more erned about their heads and hearts about their heels. The largest school delegation at the tabere meeting at night, numbering , was from the Hyde Park school.

noon Billy was entertained by a p of business men and financiers e Chicago club. Those giving the heon were Cyrus H. McCormick, . Buffington, W. F. Hypes, Victor Lawson, John V. Farwell, and erick H. Scott. Mr. Hypes pre. Among others who were pres were Martin A. Ryerson, Marvin hitt, E. A. Hamill, W. A. Peter George W. Dixon, L. Wilbur Mes E. D. Hulbert, W. E. Clow, J. M. inson, Albert W. Harris, B. E. y, Solomon A. Smith, Edward F. t, John C. Shaffer, George Mcock, Walter H. Wilson, Ezra ner, and Charles L. Hutchinson.

Afternoon Sermon.

lly's afternoon sermon was on e Power of Confession."

Persons who only think, and never their thinking into effect by word ede," he said, "are mollycoddles, ers, bumps on a log, four flushers, nouts, the fifth wheel in society.

You may think the saloon is an but the liquor gang don't care ng as you keep your thoughts to self and don't speak or vote nst the saloon. The reason why whisky gang is after me, so that ve to keep policemen and detecguarding me, is because I have out and fought them. I don't three whoops what they think of I don't want their friendship. I Colorado, Nebraska, Michigan, and r states dry and have saved the ring men millions of dollars by ing the saloons away from them keeping them from the saloons. The church has striven under perition because it has taken heroism ake a profession of religion under e circumstances. It would do the ch good to smell a little gun powmow. It would reveal who are the rils, grubs, and parasites."

German Common People Realize They'll Be Losers Even Though the Kaiser Should Win

"The Tribune" believes it is best to combine Miss Slocum's last two articles, "What Germany Thinks of Its Future" and "What Germany Thinks of Its Enemies," and has acted accordingly. The fourteenth article therefore ends the series.

BY BLANCHE SLOCUM.

[Copyright: 1918: By The Tribune Company.]

While official Germany takes long views ahead, the German masses have only the vaguest notions as to Germany's future in the war and Germany's future beyond the war. One might readily be deceived into assuming that between the official mind of Germany and the popular mind of Germany lay a great gulf put there by nature. Whereas the truth is, autocracy has created the gulf, and maintained it, and unfitted the German masses to think politically. Political thinking is done for them. Political action is taken for them. The war is not their war, it is the autocracy's war, and the future is not theirs to shape but the autocracy's.

However, they tell themselves that the burden will be theirs, no matter whether the autocracy wins or loses. A victorious German government will mean a government more tyrannical than ever, they fear, and they have ceased to imagine that their enemies can be made to pay for the war. They see an era of poverty and high taxes ahead, and shudder. But will Germany win? Many Germans begin to doubt it.

People Not Optimistic.

Nor do even the optimists among the people set much store by the results gained thus far. Among the aristocrats and militarists there is abundant talk of Mittel Europe—the solid empire that now reaches from the North sea to Persia, with its capital at Berlin.

But the average German never speaks of Austria-Hungary as a German province. He never speaks of Bulgaria that way or of Turkey that way. He looks upon Germany's so-called vassal states as mere allies, and of the Turkish alliance he appears secretly ashamed. At best he makes excuses for it, saying, "We never knew what fine fellows the Turks were until this war opened our eyes to their real excellence." And he is insincere even then.

For all he can see, Germany may yet lose the war. In that case, according to an outspoken individual here and there, the German masses will stand some chance of winning their freedom. You hear Germans say, "I'd hate to be the kaiser." Sometimes you hear the remark, "The day is coming when all Europe will be republican."

But nobody among the German masses attempts to fix the day or to foretell how the German republic will come. Time out of mind these people have had things done for them. They have had their thinking done for them. Every influence of German life tends to discourage initiative and suppress the thing called "vision." Living in the present, Germans find it hard to deal at all definitely with the remote future, though the near future concerns them mightily. They want peace.

Hear Rumors of Peace.

True, the announcement of a dazzling victory gives them courage. For the moment they feel like sticking it out. Soon, however, they relapse into disheartenment, their prevailing mood. Far more cheering is the announcement that peace is at hand. Peace talk got up by the German imperial government in the hope of demoralizing the enemy is taken seriously by multitudes of Germans. For a time it relieves their depression.

Strange to say, the ever recurrent peace rumors have the same effect. Over and over again peace has been "near, only a matter of days"; and every few weeks a prediction of peace "on the word of a high official" or of "a great banker who knows" spreads throughout the capital. Germans believe it each time, and its failure to eventuate never dims their faith in the next peace rumor. I assumed that these predictions of early peace were set going by the German imperial government.

But peace on what terms? Annexations? Indemnities? No one pretends to say. It is the business of the German imperial government to settle that. The people have no voice. Or is it to be a peace based on terms dictated by the enemy? If so, what specifically would the victorious allies do to a prostrate Germany? Split up the empire into small states and thus break German world power beyond the chance of its recovery? Rarely did I hear a German definitely express that fear. While believing that some horrible doom would overtake the empire, the average German was unable to figure to himself the precise nature of it.

Believe Germany Can Last Long.

When I quitted German soil in January, 1918, it was pretty generally believed in Germany that if necessary the German military forces could hold out for a long time. In the army storehouses, so I heard, there was food enough to last seven years. Then, too, food would soon be arriving from Russia. But Germans of my acquaintance recalled that the huge quantities of flour captured in Roumania never found its way into the stomachs of the German masses.

Peace, not the looting of Russia, is what Germans count on as a relief from semi-starvation, and at that stage peace was "only a few months away." The great German drive in the west would bring it, a good many Germans assured me, and advised my keeping cool and waiting and not being in such a great hurry to get home.

It is a strange spectacle, this of a huge nation fighting desperately at the command of a government it hates, and for objects it cannot properly understand, and hoping against hope for peace, and convinced that, victorious or vanquished, it will suffer. What it will suffer as a nation it little comprehends, but what every German will suffer personally is in at least one particular only too clear. How often I heard Germans say, "After the war we shall be shut up in our own country. No more trips abroad. No more frolics in Paris. Even in neutral countries we are bitterly detested. This will continue. We shall never outlive it."

Coming to America After War.

To be sure, Germans will be able to trot about all they like in the central empires, but no German especially wants to, and imagine how Germans would be received in London, Rome, or Paris! They begin to imagine pretty vividly themselves, though now and then a German plans to offset the stigma of his nationality by becoming an American citizen. How innocently an artless German said to me, "My dream is to go to America after the war and get naturalized. Then I can have an apartment in Paris." As if that would qualify the French to tolerate him!

Curiously, the Germans still imagine that Americans will again delight to visit Germany after the war.

Hotelkeepers, shopkeepers, and boarding house keepers often say, "It's hard sledding at present, but we shall make up for it when the Americans get back."

Kultur to Disappear.

Will they, though? And will Americans again be in haste to matriculate at German universities? The mere mention of a German university makes Germans mourn. They are not considering the institution's future when they mourn; they are considering the future of innumerable German boys who, instead of completing their education, are fighting. It will take years for Germany to regain anything at all like the intellectual standards prevalent before the war. Germans know it.

These human, personal, intimate aspects of Germany's future impress them tremendously. Germany will not only be poor and perhaps oppressed as never before; Germany will be pent up at home, and to a shocking extent deprived of kultur—kultur, that is, in its best sense. But there is another thing bound to happen—a thing Germans seem prone to overlook. I mean the limitation of families. No one in Germany speaks of that. Yet it is destined to rank among the most notable result of this war. Perhaps silence on that point sometimes masks a very gloomy apprehension.

Women Feel Independence.

Never again will population increase in Germany as it increased between 1871 and 1914. While war has terribly oppressed German women, it has given them for the first time in their lives a thrill of independence. They are doing men's work. From one point of view it is awful. From another point of view it is magnificent. After that experience they will be most unlikely to become again their husbands' slaves and rear countless children.

In their vague, helpless efforts to look ahead the German masses may well consider that. So may the rest of us. The rise of German might has been largely due to a tremendous growth in numbers. Victorious or vanquished, German might will not go on gaining at the old rate after the war. Once downed by the triumph of democracy over armed despotism, it will stay down.

THE END.

CAMP GRANT MEN DO NIGHT HIKE TO LEARN SILENCE

Brigade Marches Three Hours Without Word or Song.

Camp Grant, Ill., April 19.—[Special.]—Marching silently like veteran troops to a position on the western front, Chicago selectives of the Seventy-second infantry brigade tonight left their quarters for an invasion of peaceful country roads west of the cantonment. Col. C. R. Howland, acting brigade commander, planned the march, which is the first night maneuver attempted by the unit. Promptly at 7 p. m., after a day spent in the hardest field drill, the two infantry regiments fell into column for the practice march, which lasted until 10 o'clock. Company after company filed in review before Col. Howland and Col. B. T. Simmons and passed stealthily from the camp, headed for the river roads to the west.

Plan to Teach Caution.

No word was spoken during the movement, which was ordered to teach the men marching discipline and caution in night work. Residents along the line of march found the maneuver an interesting novelty for they are accustomed to watching troops tramp along the open roads with an accompaniment of song and noisy "kidding."

Advanced classes detailed from the divisional infantry school of arms took possession of the trench area today and indulged in a pitched battle with smoke bombs that proved the most realistic combat practice of the season. Public roads in the neighborhood of the trenches were closed during the day while the hard working specialists went over the top and bombed each dugout and shelter in their line of advance.

Officers' School Ends.

Character, knowledge, force, and leadership are the attributes of the successful officer, according to Gen. C. H. Martin, who sent candidates of the third training camp to their quarters cheering after the "commencement" exercises held in the Liberty theater. Certificates were given to 401 graduates. They will be commissioned as needed.

"In this great war, when the fate of civilization is hanging in the balance, an officer should pray for knowledge with which to guide his command," declared the commander. "A wrong order may be fatal. You are men. Go out to win."

Col. Guy G. Palmer gave the students a parting word of advice before he officially closed the training course.

Ray C. Dorland, Company A, One Hundred and Sixty-first depot brigade, died at Camp Grant base hospital last night. His home was at West Union, Ia.

LIBERTY LIGHTS

Liberty loan subscriptions at the Bryn Mawr school yesterday totaled $26,300.

More than 95 per cent of the employés of the Rock Island railroad have taken bonds, the average for each employé being $68.75.

The city department of public works passed its quota of $250,000 yesterday and increased its allotment by $50,000. There are 800 of the 4,800 employés yet to be heard from.

Lake county, Ind., has registered 50 per cent above its quota of $3,000,000. The county expects to double its quota, and Gary is out to triple its allotment.

A Liberty bond salesman will be installed in the Automobile court on Monday for the benefit of the week end violators. Judge John Stelk released fifteen offenders yesterday after they went to the city hall booth and bought bonds.

The United States Rubber company claims the honor of having contributed more space to Liberty loan advertising in the present drive than any other business concern. It has spent more than $50,000 in such advertising. Its Chicago branch made a subscription of $50,000 to the loan yesterday.

Five thousand school children of Austin will take part this afternoon in the Liberty loan parade of the East Austin Business Men's and Property Owners' association. It will start at 3 p. m. at Madison street and Cicero avenue. There will be detachments of police and firemen, a section of the jackies' band, companies of reserve militia and a militia band, and part of the volunteer training corps.

The Cook county real estate board voted to convert all its investments into cash and buy Liberty bonds.

Ben Olson, a teamster, invested his life's savings in Liberty bonds yesterday. They amounted to about $5,000. He drives a team for the Swain Nelson & Sons company.

Eight schools of the Thirty-fourth ward are proud of their Liberty loan record, which follows: Bryant, $16,000; Herzl, $15,500; Penn, $14,300; Corkery, $10,700; Lawson, $10,350; Howland, $9,850; Gary, $3,900; Whitney, $3,500.

Only a bugle corps and an orchestra, used in rehearsing the sailors' coming opera, are left at the Great Lakes station. All the other musicians are playing for the Liberty loan and for recruiting.

East Chicago, Ind., has subscribed 200 per cent of its quota. Its allotment of $785,000 was subscribed in one hour of the first day of the campaign. Its total now is $1,600,000, with 15,800 subscribers out of a population of about 35,000. The committee is still working.

Mary Pickford, movie actress, arrives at the Union station at 8:45 a. m. today, takes part in the labor parade, has a luncheon at Marshall Field's, spends an hour—2 to 3 p. m.—at the bond station at 29 South La Salle street, speaks to children on the lake front at 3:30 p. m., has tea at the Chicago College club, and then takes dinner at the Illinois Athletic club.

COL. F. S. WOOD GETS DISCHARGE AT CAMP LOGAN

Camp Logan, Houston, Tex., April 19.—[Special.]—Col. Frank S. Wood, formerly commander of the Fifth Illinois infantry and of the One Hundred and Thirtieth infantry, U. S. N. G., has been honorably discharged from the service. This announcement was made this afternoon at division headquarters. Col. Wood lives at Quincy, Ill.

Col. Wood has been in the service for more than thirty years. He has been connected with the Fifth Illinois almost all that time.

Col. Wood is the second Illinois colonel to be discharged from the service. The other colonel was Daniel Moriarty, commander of the old Seventh infantry.

JURY SELECTION IN I. W. W. CASE IS HANGING FIRE

Examination of jurymen for the I. W. W. trial by attorneys for the defense took up the entire day yesterday. Attorney Vanderveer last night predicted that possibly five more days might be consumed before the panel is complete. Frank K. Nebeker, chief counsel for the government, said he hoped that no such time would be required, but he admitted that he was only hopeful.

So far not one juror has been definitely selected, though the entire twelve under examination are apparently satisfactory to the government.

MARSHALL FIELD & COMPANY

Book Section Third Floor

ANNOUNCE A NEW SERIES OF FOUR

Nature Talks

BY

Mrs. Theron Colton

In the Lecture Room Saturday Afternoon from 2 to 3 o'clock

The First Lecture Saturday, April 20

Birds of Illinois

Number and Kinds of Birds. How to Take Up the Study of Birds. Migrations of the Birds.

Other Lectures Will Be Announced Later

Mary Pickford

Will Sell Liberty Bonds

Today

East Tea Room—12:30 to 1 o'clock

Seventh Floor—Main Store

The Men's Grill—1 to 1:30 o'clock

The Store for Men—Sixth Floor

Arrangements in charge of Woman's Committee Liberty Loan Campaign

Every Man Who Spends Money for Advertising

—should obtain and study the BOOK OF FACTS now being distributed by The Tribune.

Write on your letterhead and copy will be mailed.

The Christian Point of View

PREACHING from the text, First Corinthians, 1-18: "For the preaching of the cross is to them that perish foolishness, but to us which are saved it is the power of God," Billy Sunday said:

"There is nothing more foolish to the man who is perishing than this meeting. And whenever you hear a man knock you know what he is clamoring for.

"Men have always striven after power. The world wasn't very old until man noticed the strength of the ox, and he immediately coveted it; he tamed and yoked it and made it do his work for him.

"We know of men who have made discoveries who were at first called dreamers and fools, imbeciles, fanatics, and cranks. Maybe the man who invented the bow and arrow was called a fool and a dreamer, and maybe he lived and died before he succeeded in having his tribe adopt it for use in warring against its enemies.

"When it was proposed in parliament that a railroad be built from Liverpool to Manchester, a peer rose in the house of lords and said that people could not breathe if they went as fast as fifteen miles per hour.

"You laugh now, but if you had been there you would have thought he was a wise man; but he was a fool.

"If the Bible is nonsense to you, you ought to be alarmed. It is impossible for a man to be saved and not know Jesus Christ. Latin and Greek are nonsense to the man who knows nothing about them. Music falls dead on the unmusical ear.

"You may think that raising money for this tabernacle was foolishness and say: 'Why don't you give the money to the poor?'

"Old Judas put up the same plea and the Lord said: 'Not that he cared for the poor, but he was an old lobster.'

"If the atonement of Jesus seems foolish to you, you're a most dangerous man in town to live with. Painting and sculpture do not appeal to the man who knows nothing about them. Like the man who viewed the $150,000 painting of the Madonna and remarked: 'Gee whiz, that's a fine frame.'

"We show what we are by where we are. There is a law of gravitation in character the same as in nature.

"The text just as good as says that the world looks like one thing to a blind man and like another to the man who can see.

"It isn't necessary for you to understand the power of God in your salvation. You don't understand electricity, but you can send a telegram or a telephone message, you can enjoy electric light in your home. You don't know how your food is assimilated to nourish your body and give you strength for your daily toil. All you have to do is to eat the food. All you have to do is to yield to Jesus Christ. God will take care of the rest of it.

"Put God to the test. He says, 'If any man come unto me, him will I in no wise cast out.'"

Walk-Over SHOES

What Kind of a Shoe is This?

We ask that question for the benefit of the man or woman who has the mistaken idea that Walk-Over Shoes are all made in similar shapes.

There are hundreds of different Walk-Over lasts in hundreds of very different shapes. Some are long, some short, some narrow, some broad, some straight drafted, some swinging—a shape to fit any foot.

The only thing typical about Walk-Over Shoes is their quality.

This particular shoe is a free-fitting shoe. It has style—the kind of style that is suitable for any wearer of any age. Broad shank, low heel, wide tread, full ball—a likable shoe.

A complete line of shoes at $6, $7, and $8. Economy lines at $5. Special lines, $9 to $12.

WALK-OVER SHOE STORES

4700 Sheridan Road, Corner Leland Avenue
131 South State Street 14 South Dearborn Street
Factory: Campello, Mass.

40,000 Miles!

THE exceptional stamina and reliability of the new Series 19 Studebaker Motor Cars was proved by the severest test known to automobile history. Stock models of all three cars were driven 40,000 miles thru mountains, over rough roads and finally on the Chicago Speedway — with scarcely any evidence of depreciation at the finish.

L. MARKLE COMPANY

Studebaker Automobiles

Michigan Avenue at 21st Street

New May Numbers of Columbia Records

Mery Zentay plays "Barcarole" from "Tales of Hoffmann"

For sheer magical beauty this exquisite number is a revelation in violin recording. Zentay has inimitably expressed in music the dreamy lilt and cadence of moonlit waves rippling beneath the gondola's swaying prow. Records like this sufficiently explain the 20-year-old artist's triumphs in Europe and America. On the back, Rubinstein's "Melody in F." A2503—75c

"Any Old Place the Gang Goes, I'll Be There"

A charging song with fighting words set to a war-like tune. Perhaps you can guess that "the gang" is bound for Berlin—and you'll certainly want to join in the charging chorus. On the back, "Faugh-A-Ballah." A2514—75c

"My Sweetie" sung by Samuel Ash

A typically clever Samuel Ash interpretation of one of the most popular songs of the day. On the back, "I don't care to live in any marble halls with you." A2511—75c

Incidentally, these are only a few samples from the unusually complete May list of Columbia Records—55 splendid selections running from popular hits, war songs, and whirlwind dances to opera airs, concert numbers, and instrumental music.

Buy Liberty Bonds, Help Win The War

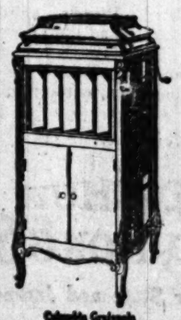

Columbia Grafonola Price $215 With electric motor, $240

Men may be leaving this week, next week, every little while. They will be singing. You can hearten their songs by buying a Liberty Bond. You should buy a bond and another bond. Buy them today! You should buy with a song in your heart.

New Columbia Records on Sale the 10th and 20th of Every Month

Send some records to your soldier. There's a Columbia Grafonola in his Y.M.C.A. or Knights of Columbus Hut.

Columbia Graphophone Company, New York

GIGANTIC PARADE WILL OPEN THIRD WEEK FOR LOAN

Labor Leaders Estimate 60,000 Will March Today.

Chicago today will open the third week of the third Liberty loan campaign with a demonstration rivaling the patriotic celebration two weeks ago when the drive was launched. There will be one of the largest gatherings of union labor men ever seen in this country. The leaders assert that 60,000 men and women will march.

The parade will start this morning but may continue into the afternoon. Then men will assemble in Grant park at 9 a. m. and the march will commence as soon as the formation will permit. Gov. Lowden will be in the reviewing stand. A committee of forty-eight men was appointed to escort him there shortly after 9 o'clock. Mayor Thompson also is expected to review the parade with members of his cabinet and aldermen. President Wilson, who was invited, telegraphed "best wishes" but was unable to be present.

Forty Unions to March.

Thirty unions in the Building Trades council will march and ten other unions will take part, according to the announcement of Simon O'Donnell, who will be grand marshal. There will be thirty-five bands. Lieut. John Philip Sousa will lead the jackies' band of 500 men which will head the parade.

Civil and Spanish war veterans, who are members of the Building Trades council, will carry the big service flag representing 5,246 members in the service of the country. Each organization in line will have its own service flag. Prizes will be awarded for the best patriotic feat, the best industrial float, and for the best appearing organization of marchers.

Among the men in the parade will be close to 1,000 elevator operators, and many tenants of office buildings will have to climb to their offices. The buildings will operate only one-fourth of their elevators.

$52,000,000 City's Figure.

Chicago finished the half way mark in the Liberty loan compaign with a semi-official estimate of $52,000,000. That figure was given out by Alvin F. Kramer, executive secretary of the Chicago loan committee. The official figure, given out by S. B. Kramer of the federal reserve bank, was the same as the high figure of the previous day.

The total must have increased, however. In the large subscriptions alone several millions were added. Mr. Kramer estimates that the number of subscribers in Cook county is 125,000, which is nearly 30,000 more than the official number tabulated by the bank. If the last 30,000 bought bonds at the same rate as the average of the earlier buyers, the total would be increased by $15,000,000 instead of $2,500,000, which is Mr. Kramer's estimate. The tangle of figures merely indicates, however, that it is impossible to tell how much has actually been subscribed.

Half Way Mark Passed.

It is certain, however, that the district has passed the half way mark in subscriptions. More than 52 per cent of the quota has been officially reported to the federal reserve bank.

In the district 818,545 persons have bought bonds and the total subscribed is $221,981,300. Following are the official figures:

	Subscribers.	Amount.	Pct. of quota.
Cook county	96,736	$49,405,950	39
Illinois, outside Cook	154,192	35,695,050	68
Indiana	123,126	26,697,250	50
Iowa	245,719	57,895,350	81
Michigan	129,385	37,001,250	49
Wisconsin	69,387	15,322,450	34

Bonds Are Received.

The actual bonds of the third issue reached Chicago yesterday and will be distributed to the banks today. The value of the first shipment is $25,000,000 and there are 220,000 bonds. Buyers paying cash may get their bonds now.

One of the large personal subscriptions yesterday came from Archbishop George W. Mundelein, who took $50,000 worth of bonds. A list of the big subscriptions of yesterday follows:

New York Life Insurance Co.	$525,000
Mutual Life Insurance Co.	260,000
Wadsworth-Howland Co.	225,000
American Bridge Co.	200,000
Rosenfield Bros. & Co.	200,000
Miller National Fire Insurance Co.	150,000
Federal Life Insurance Co.	100,000
Illinois Life Insurance Co.	100,000
Union Central Life Insurance Co.	100,000
Stanley McCormick	100,000
Martin A. Ryerson	100,000
A. B. Leach & Co.	100,000
George M. Reynolds	100,000
Order of B'nai B'rith	95,800
Chicago Daily News Fresh Air Fund	90,000
American Hide and Leather Co.	57,850
Ernest Stevens	50,000
Security Life Insurance Co.	50,000
Massachusetts Mutual Life	50,000
New England Mutual Life	50,000
Pennsylvania Mutual Life	50,000
North American Accident Ins. Co.	50,000
Wolf, Sayer & Heller	50,000
A. C. Bartlett	50,000
Chicago Malleable Castings Co.	50,000
United States Rubber Co.	50,000
Miehle Printing Press & Manufacturing Co.	50,000

Risk Companies Pass Quota.

The life insurance companies oversubscribed their $1,000,000 quota by $500,000. Life insurance company employés and agents subscribed $225,000. The clubs have reported $1,500,000. Members of the Covenant club have subscribed $100,000. Employés of the Chicago Athletic club took $28,900 in bonds. Union miners of Illinois have subscribed or $155,000, and the German Hodcarriers' local No. 6 has bought $16,000 worth of bonds.

PARADE

Line of March and Formation of Patriotic Labor Demonstration for This Morning Announced.

THE parade formation and the line of march for the big labor demonstration this morning is as follows:

Starting from Van Buren on Michigan avenue north to Monroe street, west to State street, north to Randolph street, west to La Salle street, south to Monroe street, east to Dearborn street, south to Jackson boulevard, west to Market street.

A—Organization will assemble at designated positions at 9 a. m. sharp and will enter the parade in the order named.

B—Banner markers will indicate the assembling point for each organization.

C—Staff officers will be near banner markers to assist organization leaders.

D—The parade will move promptly on signal of grand marshal.

1—Platoon of mounted police, on east side of Michigan avenue south of Van Buren street and right resting thereon.

2—Grand marshal and staff, on Van Buren street west of Michigan avenue.

3—Jackie band, on Van Buren street in rear of chief marshal and staff.

4—Band. Carpenters, in Grant park west of tracks, south of viaduct, at Van Buren street, head of column resting thereon.

5—Band. Painters' District council, east side of Van Buren street viaduct, north of crossing, head of column resting thereon, facing south.

6—Band. Bricklayers and stone masons, on left of Painters' District council.

7—Band. Plasterers, lathers, and cement workers, in rear of bricklayers and stone masons.

8—Band. Engineers and boilermakers, on the left of bricklayers and stone masons.

9—Band. Architectural iron workers, structural iron workers, and machinery movers, in rear of engineers and boilermakers.

10—Band. Marble workers, tile layers, gasfitters, sprinkler fitters, drain layers, and asbestos workers, south of viaduct, facing north and opposite Painters' District council.

11—Band. Plumbers, in rear of group 10.

12—Band. Steamfitters, on left of group 10.

13—Band. Electricians and elevator operators, in rear of steamfitters.

14—Band. Building laborers, in Grant park west of tracks, in rear of carpenters, head of column facing north.

15—Band. Fixture hangers, stonecutters, glass workers, glaziers, and gravel roofers, on east side of Eighth street viaduct, north of crossing, head of column facing south.

16—Band. Teamsters, on east side of Eighth street viaduct and south side of crossing, head of column facing north.

17—Band. Stage employés and wood finishers, on left of fixture hangers and group.

18—Band. Metal trades and city hall employés, on left of group 17.

19—Floats will form with their respective organizations in the designated locations.

Gov. Frank O. Lowden and staff, Mayor William Hale Thompson, members of the city council and other distinguished guests, including H. L. Stuart, director of Liberty loan campaign, Seventh federal reserve district, will review the parade from in front of the Art institute.

LOAN PLEDGES BELOW DAILY AVERAGE NEEDED

Washington, D. C., April 19.—[Special.]—The country's total Liberty bond subscription reported today by the treasury department for the work of yesterday fell off $21,832,290 from the total of Wednesday and was $4,350,440 below the daily average that must be maintained to attain the subscription of the full amount of the loan. The grand total now subscribed is $1,204,714,250, and the percentage for the whole country is 40.

"The Sower" Moves Away from the Madding Throng

"The Sower" is warmer today. He was taken out of the wintry blasts from in front of the Art institute yesterday and placed in the halls of the building. The statue was removed at the direction of G. W. Eggers, director of the Art institute, who said that action seemed the best way to settle the question.

WOMEN'S WORK

Liberty Loan Saleswomen Report Millions in Bonds Subscribed For.

WOMEN Liberty loan workers met yesterday at the Hotel La Salle with Mrs. Jacob Baur, chairman of the women's Liberty loan committee, and declared Chicago to be 100 per cent patriotic. Reports were received from nearly every ward and they indicated that practically every Chicagoan is behind the loan.

Mrs. Irving L. Stern, who is in charge of the Liberty bond organization in the public schools, reported sales well in excess of $3,000,000.

Mrs. Lambert O. Wile announced that the women's clubs of the city have subscribed for $2,370,900 worth of bonds.

Mrs. W. J. Chalmers, vice chairman of the Twenty-first ward women's organization, reported a total of more than $1,000,000 in bonds sold by the women working with her.

Exonerate John Pretrosky; Not a Maker of Bombs

John Petrosky of 1313 Washburne avenue, who was taken to the Maxwell street station last Tuesday night after an explosion in the kitchen of his home, has been released from custody after an investigation which resulted in his exoneration from suspicion as a maker of explosives. A story carried by the City News bureau intimated that bombs had been found in the kitchen. The story was without basis in fact, according to the desk sergeant of the Maxwell street station. Petrosky had not served in the bridewell, so far as his record showed, the sergeant said.

Woman Author of Praise for Germany Under Inquiry

Miss Marion McAuley of Pittsburgh, author of "Germany in Wartime," a book highly complimentary to the Hun, was called to the federal building yesterday for an interview with Charles F. Clyne.

FINE PROGRAM FOR 'TRIBUNE'S' THIRD CONCERT

A member of the Liberty loan committee for Chicago phoned yesterday to ask THE TRIBUNE "if it would be all right" to send a speaker to the Harrison Technical High school tomorrow afternoon, that he might talk bonds and thrift stamps in the intermission of the concert. The reply was that THE TRIBUNE would regard the committee as amiss if a speaker were not sent. The committee member then said:

"We got results at both the Lake View High and the Portage Park school concerts given by THE TRIBUNE, and we're eager to have a speaker at every concert. The programs put the listeners into the right mood of patriotism."

Tomorrow's program has been laid out to create such a mood. It will be by the American Symphony orchestra, under Glenn Dillard Gunn, with Mrs. Sterling Doak-Rice, reader, and the Harrison school's chorus to assist. Both Mrs. Doak-Rice and the boys and girls of the chorus will use compositions by Chicagoans. She will read Longfellow's "King Robert of Sicily" while the orchestra plays Rossetter G. Cole's setting of the poem; and the chorus will sing MacDermid's "Land of Mine," a new patriotic piece, with text by Wilbur D. Nesbit.

The big orchestral number is Dvorák's "From the New World" symphony in its entirety. Smetana's "The Bartered Bride" will be represented by its catchy overture; and a recent singer of Smetana's opera in Chicago, Miss Jessie S. Zeman, soprano, will be heard in Salomé's aria from "Hérodiade." Victor Herbert, Percy Grainger, Frank La Forge, and George W. Chadwick are among the American composers represented in Mr. Gunn's third program of the public school series, which is given by THE TRIBUNE under arrangement with the Civic Music association and the board of education.

The Harrison Technical High school is at Twenty-fourth street and Marshall boulevard. Admission to the concert is a dime. The time of beginning is 3:15 o'clock. Late comers will be admitted only between numbers.

Women Named Captains of Bond Selling Groups

Mrs. Jacob Baur, chairman of the women's Liberty loan committee of Chicago and Cook county, yesterday announced the personnel of the committee of "captains" who will be in charge of the group selling Liberty bonds at the United States marine corps spectacle "The Unbeliever," which opens at the Auditorium theater tomorrow night. They are:

The Misses Polly Chase, Josephine Palmer, Louise Garaghty, Gladys Marr, Lloyda Smith, Harriet McLaughlin, Louise Hessert, Lucile Wolfe, Frances Montgomery, Dorothy Watson, Catherine Whitney, Ruth Bentley, Ann Countiss, and Mrs. Gladys Byfield and Mrs. Nellie B. Wood.

Mrs. Lambert O. Wile is chairman of the supervising committee of the Auditorium campaign, which will be conducted in conjunction with the marine corps' drive for 2,000 members here.

FOUR AUTOMOBILES STOLEN.

Four automobiles were reported to the police stolen yesterday.

"Every dollar subscribed to the Liberty Loan is a dollar invested in American manhood."—General Pershing.

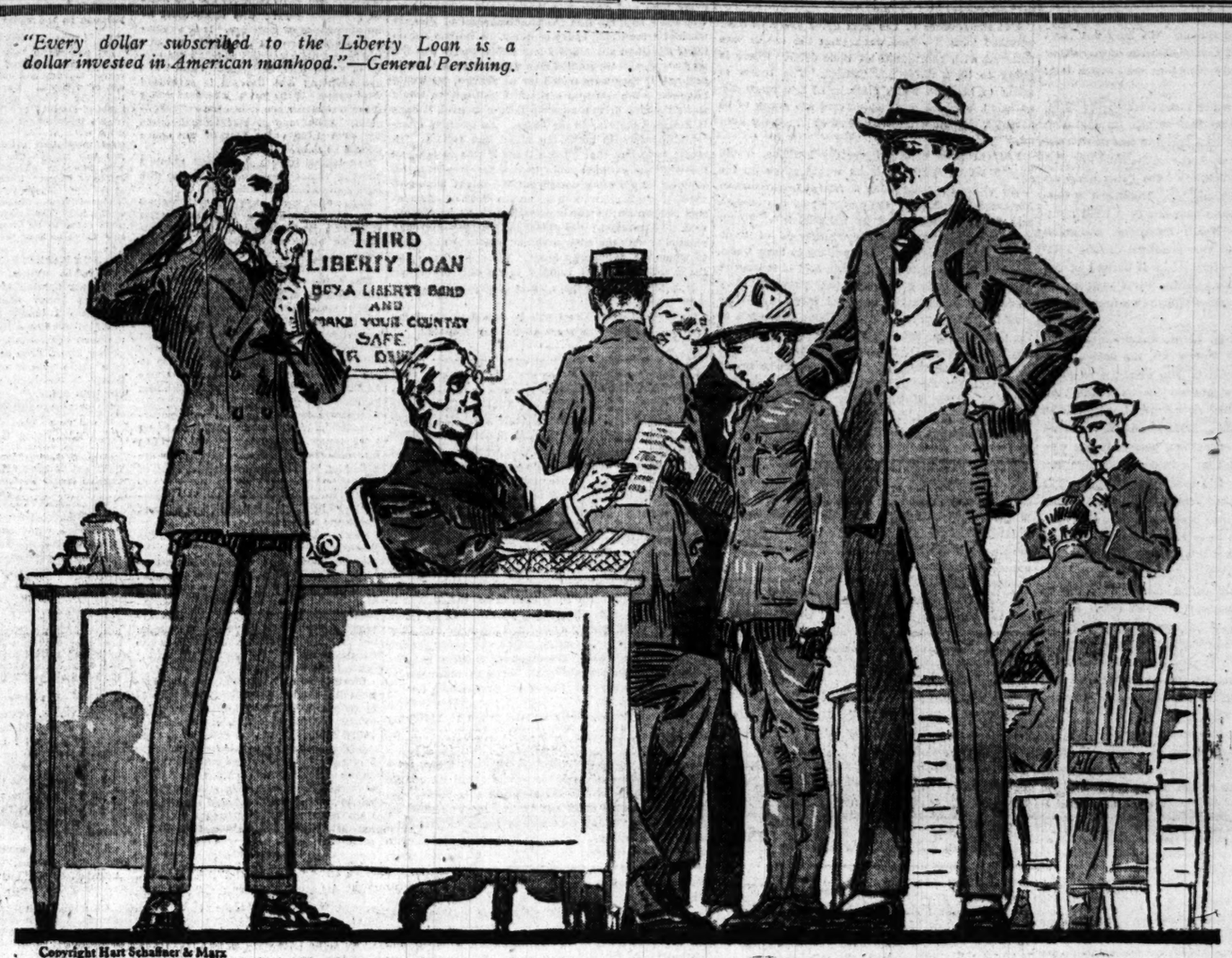

Copyright Hart Schaffner & Marx

We've "got the goods" for you; clothes as fine as ever, in as great a variety as ever, at prices as "money-saving" as ever. Insure your own satisfaction by buying real quality clothes.

The home of Hart Schaffner & Marx clothes

YOU know what they are almost as well as we do; unquestionably the most popular and most satisfactory merchandise made. The variety of fabrics and colors is very remarkable, with our special styles and models made exclusively for the M-L-R stores.

We can fit any man, no matter what his figure or his measurements; we offer all-wool values, smartest styles, finest tailoring.

$20 $25 $30 $35 $40 $50 $60

Overcoats in correct fashions—6th floor

FOR dress, for sports, for motoring; rain overcoats, topcoats. The models are new, the tailoring perfect. We feature the best creations of Burberry of London. Llama wool weaves, Scotch and Irish handloom tweeds and homespuns, Highland cheviots, iridescent gabardines, fleeces, double-twist worsteds, fine vicunas. Real quality and economy in overcoats.

$20 $25 $30 $35 $40 $50 $60

Unusual blue suit values at $25

PURE all-wool fabrics; soft worsteds, rich serges; permanent colors guaranteed; finest of needlework in them. These blue suits are unusual because blues are not very plentiful at any price. We have new, smart models for men, and military styles for young men.

It's an offer not possible to match. $25

New styles of the hour for young men—4th floor

THEY'RE really new; models freshly designed on military lines, such as you've not seen in previous seasons. Very artistically designed to meet the young demands. Graceful, elegant, snappy models.

$20 $25 $30 $35 $40 $50 $60

Open Saturday until 9 P. M.

Maurice L Rothschild

Good clothes; nothing else

Southwest corner Jackson and State

Money cheerfully refunded

Chicago
Minneapolis
St. Paul

LARSON'S
Sta-Right Shoes

Made to Your Measure by Chicago's Only Shoe Specialist at the Price of Ordinary Shoes

For 32 years Martin Larson has been building shoes by a plaster paris cast system of shoebuilding, whereby the feet are duplicated in lasts and the shoes are made right over these lasts.

No matter what your shoe wants, Martin Larson will design and build a shoe to fit your particular requirements. You get style, comfort and service in the Larson Sta-Right Shoes.

Soldiers and Sailors

Thousands of military men are equipped with Larson's boots and shoes. They testify to their value by the number of re-orders received from those still in the United States and "over there."

Shoes to Measure $15 AND UP.
With Plaster Cast, $20 AND UP.
Military Boots, $25 THE PAIR.

Martin Larson
369 W. Madison St.
At Madison Street Bridge

The Chicago Tribune.

THE WORLD'S GREATEST NEWSPAPER.

FOUNDED JUNE 10, 1847.

ENTERED AS SECOND CLASS MATTER JUNE 3, 1908, AT THE POSTOFFICE AT CHICAGO, ILL., UNDER ACT OF MARCH 3, 1879.

All unsolicited articles, manuscripts, letters and pictures sent to "The Tribune" are sent at the owner's risk, and the Tribune company expressly repudiates any liability or responsibility for their safe custody or return.

SATURDAY, APRIL 20, 1918.

"Our Country! In her intercourse with foreign nations may she always be in the right; but our country, right or wrong."
—Stephen Decatur.

TRIBUNE MEN IN KHAKI OR BLUE.

THE TRIBUNE publishes today a list of the employés of THE TRIBUNE who now wear the khaki of the American army or the blue of the navy.

THE TRIBUNE is very proud of that list. We do not think there is its equal among all the newspapers in the United States. We may not have double the number of representatives of any other newspaper, but we are confident we have a long lead on any other.

To begin with, no other newspaper in the country has given to the military service its executive chiefs. That is what THE TRIBUNE has done. Robert R. McCormick, president and treasurer of The Tribune company, is major of the Fifth Field artillery, and for weeks has been shelling the German forces in a sector which has seen hard fighting lately. Joseph Medill Patterson, chairman of the board and first vice president of The Tribune company, is in command of B battery of the One Hundred and Forty-ninth Field artillery of the Rainbow division, now fighting on another sector of the front.

Maj. McCormick and Lieut. Patterson are the editors in chief and publishers, the active executive and editorial heads of THE TRIBUNE, on leave of absence for the active service on which they are engaged. If this newspaper has preached patriotism, self-sacrifice, loyalty, and full blooded Americanism to the American people, it has also offered the highest pledge a leader of opinion can give of its sincerity and consistency. What THE TRIBUNE has preached those who directed its policies are putting into practice.

And THE TRIBUNE force has followed the example. THE TRIBUNE'S war correspondent and military expert, Col. Henry J. Reilly, son of the gallant American officer, Capt. Reilly, who fell at Gen. Chaffee's side in the capture of Pekin, during the Boxer rebellion, is in command of the One Hundred and Forty-ninth Field artillery, which is acquitting itself with honor on the fighting front in France. And there are 154 other TRIBUNE men from all departments in all branches of the military and naval services.

THE TRIBUNE is proud of this record, which we believe to be unmatched in this country. THE TRIBUNE is proud of the men who have offered themselves in pledge of the principles for which THE TRIBUNE has stood for three generations.

PARTISANSHIP AND CRITICISM.

The following letter of protest is in good spirit if, in our belief, in poor judgment:

April 18, 1918.

To the Editor:

No doubt many sensible and patriotic persons sympathize with much of your criticism upon the inefficiency and delay which have attended upon our war preparation. Such criticism directed at existing evils is most valuable and I would be the last to object to it. But, in no partisan spirit, I protest against your editorial of today as to the shipping board. It was a splendid idea to put Mr. Schwab in control of the ship building; and it was not only a wise but a fine and magnanimous thing for Mr. Hurley to take the lead in doing this.

That being so, it does not tend to harmony and efficiency for you to hark back to earlier mistakes, when now the right course is pursued. Let us all try to be patriots, not partisans. When we criticize let it be not to dwell on the errors of the past, but to correct those now existing.

Respectfully,
S. S. GREGORY.

One difficulty which criticism consciously meets is that of persuading its audience that reference to past mistakes has essential relation to the correction of present mistakes. The government contention always is that no act or theory is wrong, that all criticism is wrong.

That is the contention of partisanship, and to weaken its influence upon the future it must have explained its error in the past. Otherwise administration, although constantly modifying its policies in the face of criticism, is always right, and criticism, although constantly helping to bring about the modification, is always wrong.

That situation is not healthy and what it produces is not good. We are not interested in cases which are closed except as these cases have a bearing upon cases which are not closed. The refusal of the administration to adopt methods designed to produce the best results was having bad results three months ago, six months ago, nine months ago and a year ago.

Criticism then said that bad results were being produced and it says now that in so far as reliance is placed upon bad methods bad results will be produced in the future. It is no defense to say that mistakes will occur. Mistakes need not occur when it is plain that they are mistakes.

The mistake which is never remedied is the waste of time. That mistake carries its consequences into the future and they cannot be expunged. We can wipe out the causes and still be forced to deal with the consequences.

Last summer it was apparent to every intelligent observer that what the ship building activities of the nation were producing were troubles and not ships. The pleas for a centralization of authority arose, but months went on and time was wasted and it is only now that the imminence of danger forces what intelligence indicated.

The errors of the past illuminate the errors of the present and the consequences in the future. Must a mistake always have been proved destructive before it is remediable?

The suggestion that criticism is partisan is the refuge of a mind which knows that criticism is unpleasant. Candid and intelligent Democrats know that the administration of the war has been not only partisan but sectional. Administration has been strictly by party lines. That need not be a matter of reproach and it has not been. A wiser plan would have been to use talent where it might be found. But does not the fact suggest an irony to the Democrat who can complain that criticism is partisan?

The effect of partisanship is to be feared not only in the unfairness, acrimony and unsoundness of criticism but in the stubbornness, folly and blindness of the defense against criticism. It must be remembered that unfair partisan criticism of a policy or method which is in operation producing good results may cause very little impairment of the good results, but that stubborn partisan defense of methods and policies which are producing bad results insures the continuance of these bad results.

Partisanship's deadly function is exercised when it perpetuates a disastrous system.

SPEED UP.

There are thirteen working days left to round up three billions sought by the United States treasury department in the matter of stopping the kaiser.

Of course the three billions are going to be subscribed, and we hope roundly oversubscribed, just to remind the kaiser we are coming and are going to keep on coming until we, as the Britisher says, are "all out," and the kaiser, as the Yank says, is "all in."

But the leaders of the loan drive are no better satisfied with the first week than the kaiser was satisfied with the results of their drive. There is going to be a difference though. The kaiser is going to keep on being dissatisfied and more dissatisfied, whereas the loan drivers are going to be satisfied and more than satisfied as the drive goes on.

But the head driver, Secretary McAdoo, would help a lot to speed up if he would make up his mind without further delay to accept Congressman McCormick's plan for the payment of the income and excess profit taxes in installments. There are thousands, yes, probably hundreds of thousands, of Americans who are pulling in their financial belt to the limit on this loan and if it weren't for the impending income tax payment they could pull in a couple of holes more—and they would. There isn't any doubt about the spirit of the people. They are behind the government. They are for the war. Give them a chance to prove it.

The third Liberty loan will be a message to the boys with the flag on land and sea. It will be a message to our fighting allies. It will be a message to the kaiser.

Let us make it a stiff one, plain to read.

FANATICISM NOT PATRIOTISM.

The proposal to remove the statue of Goethe from Lincoln park is an expression of fanaticism which would discredit our cause, not help it. Goethe's intellect, though truly and nobly German, belongs to the world, and we should simply cheat ourselves by turning away from it because the modern masters of Germany, or, for that matter, the German people of today, are our enemies. We call the Germans barbarians, but they are not so barbarous as to refuse Shakespeare because Shakespeare was an Englishman and his poetry intensely English.

We cannot beat Germany by pulling down statues of great Germans in Washington or Chicago. We cannot beat Germany by refusing to recognize what is good in the Germany of the past or in the Germany of the present.

Attacks upon German culture (not Prussian Kultur) are not only stupid and discreditable to ourselves, but they are mischievous in breeding an unjust and irrational hostility to loyal Americans of German blood and thus creating a schism in our American family where none should be. That means a weakening of our country and is false patriotism.

BOLSHEVISM IN PRACTICE.

Max Eastman makes an illuminating disclosure with regard to the suppressed Socialist paper, the Masses. Although he was editor in chief, he was powerless to exclude any contribution from the stockholders, who were known as contributing editors. In other words, according to true Socialist principles, the Masses was a "cooperative" enterprise. Lenine and Trotsky are attempting the same experiment in Russia. The general idea is that a manager or directing official must accept full responsibility, but at the same time it is stipulated that this responsibility shall be entirely divorced from any authority or power. He is charged with conducting the enterprise, but any one else can come in at any time and tell him to conduct it differently. Mr. Eastman implies that it was his inability to refuse the more anarchistic utterances of his more anarchistic contributors that got him into trouble. Under the circumstances we do not understand how he ever hoped to keep out of jail.

DRAFTING CHARLIE CHAPLIN.

A soldier sensibly protests against the drafting of Charlie Chaplin on the ground that the famous movie comic can do far more for the cause by cheering up the soldiers—and, we would add, the public—than he can by fighting in the ranks.

This will be obvious to our military authorities if they have a sense of humor and a proper appreciation of the value of morale, which we have no doubt they have. Charlie can do more to beat the kaiser with his feet in a movie than he could do with a bayonet even if he were multiplied to a regiment. A foreign officer, commenting on our new soldiers, said: "They are beautifully serious, but I think too serious. They do not laugh and joke. They are in danger of overtraining and going stale. Even after three years of war the men in the British and French armies are always relaxing at their messes and in off hours. It is important they should."

We are not drafting skilled munition makers. Well, Charlie Chaplin is one of the most skilled munition makers in the world. He will help the soldier to fight better. It would be a foolish waste to take him away from the movies.

It is to Chaplin's credit that he has waived exemption. But it is to the interest of the army and navy that he should be exempted.

Editorial of the Day

WE ARE WELL OFF.

[From the Farmer's Review.]

Some of us are inclined to forget our blessings unless we are reminded of them every once in a while. A producer of pure bred live stock who reads the Farmer's Review, in a recent letter to this office says: "It seems very strange to us that there is so much discontentment and dissatisfaction in this country. We surely have the best country on earth, we are the best clothed, the best fed, have more comforts, and are in a position to get more out of life than any other people." All advantages are comparative. If the people of some other nation were more favored in comfort, and luxuries, and in freedom than we are, we might be justified in growling a bit. The only possible way for us to judge our own condition is by the condition of others. Those who have read at all of the sufferings brought about by the war can hardly fail to have some appreciation of how greatly we are favored.

THE DRIVE—AND GEORGE CREEL

BY GEORGE HARVEY.

[North American Review's War Weekly.]

THE drive is still on. The Huns are still gaining ground and losing men. The allies are still stubbornly holding the world's Thermopylæ. That is the week's record on the western front. Before these words now being written are printed and read an epochal crisis may occur. Or the death grapple may continue for days, weeks, months, before a decision is reached. Speculation is idle. But two things are sure. The Huns will persist in the drive until their last ounce of driving power has failed; and the allies will resist until their last ounce of resistance is exhausted. The fate of the world depends upon the balance between the capacities for endurance of the contending hosts.

And George Creel is proud that America was not more adequately prepared to enter the war.

We have said that all depends upon whether the irresistible force proves really irresistible or the immovable mass proves to be really immovable. But there is another factor in the problem. Far more clearly than ever before is now seen the vital value of American participation, the imperative need that every man and every gun that we can possibly provide shall be flung into the pandemonium of Picardy without a breathing space of delay. A million Americans added to the allied hosts today would end the war tomorrow—the million men whom, we were fondly assured, if they were called for at sunrise, we would have ready for action at sunset. A half million would make the Hun drive a hopeless failure and roll it back in kultured disaster to the Rhine. An effective quarter million would make the allied line secure. We might have had that million there if this nation had maintained a rational policy of military preparedness, such as its founders designed. We might have had the half million if we had begun the work of preparation as soon as the war began—the war which, we are told, the president discerned in advance—and had pressed it with the enterprise and efficiency and vigor of which we so fluently boast. We might have had the quarter million on the first line if only the nation had awakened to the facts which confronted it a year ago.

However, George Creel will be proud to his dying day that we were not more adequately prepared.

It is a splendid thing that even now, after a full year of agonizing delay, we are able to send at least our "first hundred thousand"—more or less—into the fray. The presence of even those few will be greatly heartening to our allies, and their participation will add perceptibly to the resistant power of the allied line. It is, too, a fine thing that we have permitted their organized identity to be lost by merging them into the French and British troops wherever they are needed. The necessity for this is of course to be deplored. It will always be a cause for deep regret that our forces were not sufficiently numerous, sufficiently well equipped, and sufficiently prepared to maintain their own organization and to play their own part on at least a full third of the long battle front, subject only to the authority of the international commander in chief. But since such is not the case, it is well to let them be utilized in whatever way in which they can be of most service; and we hope that they will fight as well in foreign ranks and under foreign flags as they would in and under their own. For their present disposition we have to thank—or to blame—our lack of more adequate preparation for the war.

Of which George Creel will be proud to his dying day.

The most significant news of the week comes from London. The British prime minister has introduced a bill for drafting into the army all able bodied men between the ages of 18 and 50, and in some cases up to 55 years. What that means needs no elaborate diagram to explain. It means that Great Britain has reached and passed the maximum of normal man power, and is now forced to call out for service the last line of her reserves. The bill also provides for the application of conscription to Ireland, at which various Irish members of parliament promptly proclaimed revolt. How serious the threatened opposition to the measure will be we shall not undertake to forecast. Of the right and wrong of it, of England's insistence upon the conscription and of Ireland's objection to it, we shall not assume to judge. We have troubles enough in our own country without undertaking to manage the affairs or to censure the domestic policy of others. But it is certain that nothing but extremest necessity could have driven Lloyd George to so extreme a measure, with all its perils of domestic disaffection and disorder. He is simply compelled to draft boys not yet come to manhood and man far past their prime, and to challenge revolt in Ireland, because America was so woefully unprepared to assist the allies who for two weary and strenuous years had been protecting her.

And George Creel is proud that we were thus unprepared.

France scarcely speaks. She is too busy fighting. France, that divine marvel, mystery, miracle, among the nations—France, the voluble, the volatile, the mercurial, the capricious—France gives no sign of her martyrized distress. Bleeding at every pore, burdened beyond all credence of endurance, she sets her face as a flint and her heart as adamant, and has no word of complaint, no word of repining or of reproach, no word save the grim growl beneath her sobbing breath, "They shall not pass!"

And George Creel will to his dying day be proud that we were not more ready to help France.

A contrast is presented in our own services. Our navy has done well. Let us give credit where credit belongs. There have been few complaints of our fleet. There have been many testimonials of its efficiency. It has been used far more than the general public has been made aware. It has been protecting our transports, destroying U-boats, and aiding our allies in keeping the seas free from Hunnish piracy. It has, to again employ a hackneyed phrase, maintained the best traditions of the American navy. . . . Had our army been as strong, proportionately, and as well prepared, as the navy, would our allies today be driven to the agonizing and desperate straits which they now suffer?

Nevertheless, let it not be forgotten that George Creel is proud that we were not more adequately prepared.

And amid all our heart straining haste to atone for neglect and delay, let us bear in mind that George Creel is proud, and will to his dying day be proud, that we were so unprepared.

WHY OVERSEAS MAIL IS DELAYED

[BY A STAFF CORRESPONDENT.]

WASHINGTON, D. C., April 19.—[Special.]—Long delay in the delivery of mail to American soldiers in France was charged to the war department today by Second Assistant Postmaster General Praeger.

Failure of the war department to coöperate with the postoffice department, Mr. Praeger told the house committee on postoffice expenditures, was responsible for the delays which have caused so much complaint from soldiers abroad and their relatives and friends at home.

The navy department, Mr. Praeger said, had entered into complete coöperation with the postal department in the matter of navy mail, even with respect to taking the department into its confidence regarding the movement of ships in order to expedite delivery of mail to the soldiers in every way possible.

How to Keep Well, By Dr. W. A. Evans.

Questions pertinent to hygiene, sanitation, and prevention of disease, if matters of general interest, will be answered in this column. Where space will not permit or the subject is not suitable, letters will be personally answered, subject to proper limitations and where a stamped, addressed envelope is inclosed. Dr. Evans will not make diagnoses or prescribe for individual diseases. Requests for such service cannot be answered.

[Copyright: 1918: By Dr. W. A. Evans.]

WHICH IS THE BEST ANTISEPTIC?

HAMILTON recently told the American Public Health association of his effort to discover not so much which were the best antiseptics and disinfectants as which of these agents were effective enough to be worth while employing. The chemical that might be most serviceable under certain circumstances would not suit other conditions.

If it is a matter of fumigating a room much the most effective agent is formaldehyde. But to be effective the gas must be produced quickly and there must be an abundance of moisture. It is advisable before liberating the gas to sprinkle the floor with water and to boil a tea kettle of water until the windows and walls are sweating and the air is saturated with vapor. If the gas be liberated under these circumstances it is actively germicidal. About one pint of formaldehyde for each 1,000 cubic feet of air space should be used.

For killing insects and small animals sulphur fumes are second only to the highly poisonous cyanide gas.

Limewater made with freshly slaked good stone lime is a good antiseptic. It does no good to add carbolic acid, creosote, or other antiseptics to the lime wash.

The basis for comparison of chemical disinfectants is phenol. While carbolic acid is probably the best all around antiseptic, it is not very powerful. For instance, bichloride is effective in a dilution of 1 to 2,000 (.05 per cent), while carbolic acid must be of a strength of 1 to 20 (5 per cent). Bichloride is about 100 times as efficient as carbolic other things being equal.

Mercuric iodide combined with potassium iodine is a valuable antiseptic, being 5,000 times as high as phenol. When mercuric iodine and potassium iodide are combined with soap an antiseptic soap of strong disinfecting power is formed. Ordinary soap, and for that matter the general run of antiseptic soaps, are without antiseptic value.

Any good soap by cleansing lessens the bacterial content of surfaces, but the process is one of removal and not a killing process. In passing let us say that Reasoner found that soap would kill the organisms of venereal disease. In Hamilton's experiments soap would wash typhoid bacilli, let us say, from the hands, but the bacilli would remain alive in the soap solution.

Dilute alcohol was found to be an efficient antiseptic. If the hands are washed in soap and water, and this is followed by 50 per cent alcohol, bacteria were killed to a satisfactory extent. A good combination is acetone-alcohol containing 1 to 2 per cent of a high coefficient.

Coal tar distillates were found to be seventeen times as strongly antiseptic as phenol. The cresylic acid antiseptics were found to be four to five times as strong as phenol. Chloramin-T had a coefficient of 50 and was 50 times as strong as phenol. Naphthalene was found o be scarcely more than half as strong as phenol.

Disinfectants made from pine oil vary greatly in efficiency. Some are valuable. Some are worthless.

Peroxide practically is not of great value as an antiseptic, but it cleans well, and that with such antiseptic power as it has makes it a good application for wounds.

MENTAL TREATMENT.

A. C. R. writes: "What do you advise for extreme nervousness? Two years ago I underwent a severe nervous breakdown and never have fully recovered. I am depressed and melancholy, have nervous indigestion, hallucinations, groundless fears, etc. I think I am going insane all the time, but seemingly never do. I have been examined by good men and they claim it comes from my stomach and bowels. I was constipated, but bran and fruits have relieved me of that. I never did have a pain in my stomach. What can be done for this? There surely ought to be a cure, as there are so many persons in the same boat."

REPLY.

Let us assume that you have no organic disease, then you must look for cure through mental training and not from medicine drunk out of a bottle. Maybe you can get some book like "Worry and Nervousness," "Conquest of Nerves," or "Why Worry?" and use it as a basis for self-training. To do so you must work at the job—daily readings, exercises, meditation, planning. It may be that you will require the services of some one who practices suggestion—they go under scores of names. Even then you must work at the job. Maybe you can get it out of religious services. There, too, you must work at the job. The extremely nervous who expects relief to be brought on a platter will stay where he is or get worse.

NOT ESPECIALLY HARMFUL.

A. L. D. writes: "Will you kindly give your opinion as to whether or not strained honey should be given a 4 months old baby. The baby is very healthy, but has a little trouble with his stomach occasionally and we have been giving him a drop or two of honey once in a while. He is very fond of it. The honey is absolutely pure, coming from our own apiary."

REPLY.

It will do no good and it will no do special harm. Honey is sugar. Very young babies take sugar teats. Sugar is a flavor and most persons are of the opinion that it is not a good idea to train babies to demand highly flavored foods.

RESTLESS CHILD.

P. K. Jr. writes: "I would like to get some idea what causes a little girl 6 years of age to be restless and grind her teeth during the night."

REPLY.

In the first place the child is somewhat unstable in her nervous system. She should be trained in poise and calm. In the second place she has some source of irritation. Have her go to bed without supper. If this does not cure her have the condition of her teeth and tonsils looked into. The trouble may be in her middle ear. Worms is a possible but not a probable cause.

TOO MUCH COFFEE.

Mrs. W. M. writes: "I am a young woman of 21 and have had two children in three years. I have no appetite, but drink about two quarts of coffee a day. Three years ago I weighed 143 pounds and at the present time only 119 pounds. Should I continue nursing or wean my baby boy? He is 10 months old and very fat and healthy. When I get up in the morning I feel drowsy and am sleepy all the time. I never can eat supper and have bad dreams. Also I have frequent headaches. My bowels move regularly."

REPLY.

No wonder you sleep poorly and have bad dreams. One cup of coffee a day is enough for you. You can begin weaning your baby. Have him down to one or two breast feedings a day by June. If you will discontinue the excessive use of coffee, eat properly, and take life a little easier you will fatten after weaning the baby.

WHAT OF THE NEXT WAR?

BY MAJ. ABBOTT BOONE, U. S. CAVALRY.

NO nation through simple size and potential strength can preserve itself—the Juggernaut Car of Destiny pays scant heed to a nation of inertia. Vital strength, monumental power, transcendent determination, vibrant with living force, only can meet crash with crash when the Nemesis of nations is awheel. Man power, it is nothing, money power, it is less. Hope, faith, trust in God—all futile before the thunderous roll of that menacing "tank of destruction" unless the wisdom of the people has foreseen and prepared.

I am not afraid of the present war—America's hour has not struck—her existence has not been challenged—only some rights. I have full confidence that the flaming cannon of the allies will ultimately burn the word "Victory" across the skies of this generation, but it is to the next that we must look. To every nation there comes a time when her sovereignty is at stake, and we will be traitors to our posterity if we fail to initiate that system which alone insures national perpetuity.

I know the American people—a liberty loving, peace loving, God fearing people—I know with what a voice of gladness and a sigh of contentment they will turn from this war to take up the ways of peace, and it is against that day I speak this warning: "Let us in that day be prepared for America's future, whatever that future may be."

America has adopted a new "world's creed"—we have enunciated a great "platform of the ages"—we are now the moral censors of the nations of the world. We have taken up this duty in this war, and it is forever ours. We are truly "the light of the world." Shall we be so unworthy of that great duty as to be too weak to perform its functions? Shall we allow other nations after this war to attempt to lower the ideals we have set—shall we be traitors to the new world's creed—shall we repudiate the new platform?

We have set our hand to make the world safe for democracy in this war, let us also set our hand to keep it safe after this war. The one duty is no more imperative than the other. They are one and inseparable.

We hope for many things from this war—we can be sure of only one—that Germany shall not rule the world. Outside of that—who knows? Let us be wise pessimists—a foolish optimist is an abomination. A wise pessimist I would define as a man who hopes for the best but prepares for the worst. Let us, as a nation, prepare for the worst, and the best will take care of itself.

The country is ripe, public sentiment demands it, congress alone hesitates to pass the bill providing for universal military and naval training. The time to strike is now—while the iron is hot. If the end of the war comes and finds the country without the bill, that monster of inefficiency and decay—pacifism—may again seduce the minds of the American people and lull us again into that false security we were in before the outbreak of the European war, and almost up to the time of our own entry into it.

Let me nail here, for good and all, the great delusion, the canard that more than any other has been hugged close to the heart of the average American for the last 140 years—the delusion that military training in a democracy means militarism. No other fallacy has been so widespread, so foolish, so utterly deceitful. A citizenry of this great free republic, trained in arms, schooled in all the virtues of manhood, democratized in the only truly leveling school in life, nurtured in the equality of discipline, made men of blood and brawn—a citizenry like this a menace to the liberties of the people? How absurd! If you don't believe me, go ask the boys at Camp Bowie and Camp Travis. They know.

I have always been opposed to a volunteer army. I want military duty to fall equally upon the rich and poor, the high and low, the same in peace as in war. I want my company, my troop, my squadron, my regiment, to be made up of all kinds of men—not all rich, not all poor, not all educated, not all uneducated, not all good, not all bad. That's the kind of command that settles down to be the great fighting units of an army.

A voluntary army of soldiers is as foolish, to my mind, as a volunteer army of taxpayers. Just suppose the expenditures of this country, in time of peace or war, were to be obtained by voluntary contributions from the people of the country. What a miserable thought! How long before we would be defaulting the interest on our bonds, before we would be repudiating the national debt itself, before we would be a bankrupt people? Well, a nation that depends on volunteers only in time of great stress will soon be repudiating its sovereignty, and well deserving its fate.

WE MUST HAVE UNIVERSAL MILITARY TRAINING DURING AND AFTER THIS WAR—and by that I mean the following:

[a] One year's military or naval training for all boys between the ages of 18 and 21.

[b] Military training in all our schools and colleges, similar to Boy Scouts' training, and high school volunteers of the United States.

[c] Red Cross training in all our schools and colleges for the girls of the country.

Can you vision a new manhood and a new womanhood? Can you vision a new country, better prepared for the best, fully prepared for the worst?

Are you with me?

Write our senator and congressman and tell him so.

RESPECT DUE

[From London Opinion, London.]

M. P.: "Wot's yer game, me lad? Don't yer know yer should have yer puttees on when yer comes into a *Town*?"

The Friend of the People.

Letters for this department must be signed with names and addresses of the writers.

ECONOMY IN STREET LIGHTING.

Chicago, April 16.—[To the Friend of the People.]—I reside in Morgan Park and in order to reach my work at the stockyards at the time desired I take a street car which leaves Mount Greenwood at 5 a. m. each morning. For the last seven days the street lights have been turned out before 5 o'clock. The streets are very dark and it is dangerous at the crossings. Is this the rule of the street lighting department? J. R.

Reference to the schedule for turning street lamps on and off for the date to which your correspondent refers shows that the lights should have been extinguished at five minutes before 5. It has not been the policy of the city heretofore to turn off the lights at so early an hour, but this year, owing to the fact that the sanitary district, from whom the current for street lights is obtained, made a material reduction in their rate in case the city could reduce its load in the early part of the evening and morning, the lights in all portions of the city are turned on from fifteen to thirty minutes later each night and turned off from fifteen to thirty minutes earlier each morning.

WILLIAM G. KEITH, Commissioner.

AWAITING PARK BOARD'S ACTION.

Chicago, April 16.—[To the Friend of the People.]—Has anything been done towards paving Lavergne avenue between Armitage and Fullerton? C. S.

Proceedings for paving a system of streets, including Lavergne avenue between Armitage avenue and Fullerton avenue, have been ordered held by the board at the request of Ald. Michaelson and property owners, for the reason that the west park board has acquired property in this vicinity for park purposes. As soon as the park board has obtained all the necessary property, the proceedings will be advanced as rapidly as possible. M. J. FAHERTY.
President Board of Local Improvements.

NOT CAUSE FOR EXEMPTION.

Chicago, April 16.—[To the Friend of the People.]—I married a widow with three children, to whom I had been engaged for over a year. I have been put in class 1-A. Can I claim deferred classification? J. S. P.

You can appeal your case to the district board if you have not already done so. However, if you were married after the draft, the fact that you support three stepchildren is not necessarily cause for exemption.

ILLEGITIMATE CHILD'S RIGHTS.

Aurora, Ill., April 16.—[To the Friend of the People.]—Mary Smith, an illegitimate child, married John Doe under the name of Mary Jones. 1. Has she the same rights as if she were legitimate and (2) would her signature be necessary to the conveying of real estate belonging to John Doe? 3. Does her marriage give her the legal standing of a child born in wedlock? 4. Does the assumed name affect the case? H. B.

1. Yes, as far as her relations to her husband are concerned.
2. Yes. A conveyance which she did not sign would be subject to her dower.
3. Not as to her actual father, etc.
4. Probably not.

TRIBUNE LAW DEPARTMENT.

SECOND HUSBAND'S SHARE.

Chicago, April 16.—[To the Friend of the People.]—I married a widow who has an adopted son, and this son is heir-at-law to the property left by her former husband, except that the court gave the mother the use of the residence property during her lifetime. She is owner of one-third of the income from the farm, which is part of the inheritance. Should she die, what rights, if any, would I have in her farm interest, the house rights ceasing at her death? H. B.

It is likely that her interest in the farm is by dower and will terminate at her death. If not, the answer will depend on whether her interest is to be regarded as personalty or as real estate. If she has a one-third interest in the land, you would on her death take a life estate in one-third of her one-third.

TRIBUNE LAW DEPARTMENT.

GRANTOR MUST PAY TAXES.

Rockford, Ill., April 16.—[To the Friend of the People.]—Last August I bought a house and lot and received conveyance by statutory warranty deed. Nothing was said as to who was to pay the 1917 taxes. I took possession at time of conveyance. I am told that the statutory warranty deed contains an implied covenant against incumbrances, also that taxes become a lien and incumbrance on real estate May 1 of each year. 1. Is this correct? 2. Can I compel my grantor, if he is responsible, to pay the 1917 taxes, which are now due? F. D. JONES.

1. April 1 is the date.
2. Yes, unless additional facts are involved. TRIBUNE LAW DEPARTMENT.

VOICE OF THE PEOPLE

As but limited space can be given letters in this department, writers must confine themselves to 200 or 300 words. Unless they give us their full names and addresses their letters will not be considered. No manuscript will be returned unless the writer sends postage for that purpose.

UNIVERSAL REGISTRATION.

Chicago, April 18.—[Editor of The Tribune.]—In the language of our most worthy suggester of the White House, "may I not suggest" that the present is a most opportune time seriously to consider, if not actually to initiate, a complete registration of all the people in the United States? Specifically, a complete and continuous registration would be of inestimable value to our police, both in deterring the less scrupulous of our population from committing acts that are not sanctioned by the best usages and in effecting the capture of the bolder spirits who lack even that respect for the conventions. Of course the idea is not new, and it is possible that it has attained its highest efficiency in the countries of some of our enemies, but we came to conscription without a murmur when it seemed best, and I believe it is only fair to those who so heroically serve us that the rest should be as carefully enrolled in their support.

CHARLES A. PARKER.

SAVE THE BERBERIS THUNBERGI.

Chicago, April 17.—[Editor of The Tribune.]—My attention has been called to your article referring to the dangers from berberis plants which are commonly used in Chicago gardens and lawns. The statement is made without qualifications and we think that it is only fair that you should supplement what you have said in this morning's paper with the statement that the berberis in common use in and around Chicago is the berberis thunbergi, commonly known as the Japanese barberry, and not the T. vulgaris. It would be a pity if your readers were to dig up and throw away the many beautiful plants of berberis thunbergi in this vicinity, many of which have taken years to establish, because of this article. Many beautiful specimens of this plant may be seen in the south parks; in fact, we know of no more desirable shrub than the berberis thunbergi. E. C. VAUGHAN.

[THE TRIBUNE'S article did specify that the Japanese variety is harmless.]

HERE'S AN IDEA FOR McADOO.

Chicago, April 17.—[Editor of The Tribune.]—In justice to all, why not in the future allot Liberty bonds to individuals according to their wealth, or, to make it plainer, according to the amount of tax they pay, which could be easily found out by the county records?

This manner of placing the Liberty bonds would put the people on the same basis relative to the buying of Liberty bonds, and would help to unite them in the one common cause. If the aliens and indifferent had money invested in our government they would be more interested in its welfare. The Bible says, "Where your treasure is, there will your heart be also." F. SHARE.

KICK THE TIGHTWAD OUT.

Moline, Ill., April 15.—[Editor of The Tribune.]—If Mr. R. E. Rogers has a young man working in his office and drawing a salary of at least $18 a week, and who has been in this country just long enough to become a Socialist and refuses to buy a Liberty bond, I would advise him to kick him out and get an American boy who would do the work just as well as he can and be glad of the opportunity. Let us resolve to give employment to American citizens, or to those who are trying to become American citizens, and be sure that those who are trying to become American citizens are doing so because of their love for this country and not for the sake of employment. Let us have a little premium on loyalty to our government.

G. W. G.

A FIGHTING IDEAL.

Chicago, April 17.—[Editor of The Tribune.]—I wish I could talk to mothers of soldiers through your column of "Voice of the People." So many mothers spend their thoughts in grief over a son's possible suffering and death, and I know what it means to climb out of such thoughts to these which keep me rejoicing that our country is fighting for human decency. It is glorious indeed that we are willing to spend our blood and money that "equal rights of nations to the pursuit of life, liberty, and happiness" shall find permanency on earth. H. I. D.

MR. CREEL'S COMPENSATION.

North Crandon, Wis., April 16.—[Editor of The Tribune.]—Can you inform me how much of every bond of the third Liberty loan sold is applied to the salary of George Creel of the public information (?) department? Being chairman of the loan drive in this township, am desirous of knowing. If he doesn't get any part of this bond money, think I can sell a lot more bonds.

RALPH L. FANELER.

THE CASE OF YOUNG ALLINSON.

Chicago, April 18.—[Editor of The Tribune.]—Where does B. D. Allinson get his pull? And what is the matter with Dr. Garfield's assistant? Why does he give a man who refuses to do his duty to his country the hospitality of his home?

I call that giving aid and comfort to the enemy. DR. M. J. CHIARSON,
Mercy Hospital.

GIVING US SOME ADVICE.

Chicago, April 17.—[Editor of The Tribune.]—Now, if you only had as much sense in your editorials concerning congress and our honorable president as you have in the last three paragraphs of "Censorship for the Prurient," your paper would be making great headway in stirring patriotism in such a period of history as is the present time.

ROY COSGROVE.

Maxwell

clad in a panoply of love

each youth faces eastward from our shores as America's noblest priceless offering

giving unto the shell-torn dirt of France full measure

of our blood

the blue canopy of Heaven opens for our prayers

and here at home in common comfort the buying of a bond takes puny effort in comparison

tomorrow with the struggle lost the pledging of your soul

would be a willing price to pay for one more hour in which to fight for victory

your purse is not your own to measure for Liberty's purchase

it is the World's which, war-worn, fights and fights and wins in that glad tomorrow

of democratic freedom

there is no neutrality

the very word now spells treachery worse than armed offense

buy many bonds

Harry Newman

© HARRY NEWMAN

CHALMERS MOTOR CO. DETROIT, MICH. U.S.A.

BOOKS and WRITERS of BOOKS — Edited by BURTON RASCOE

Ernest Poole and Russia

BY ELIAS TOBENKIN.

Ernest Poole

ERNEST POOLE is one of the few Americans who understand Russia. He is pretty much of a citizen of the world, and it is not to detract from Mr. Poole's patriotism to say that he can think in terms of humanity even in wartime. That is what makes his latest book on Russia, "THE DARK PEOPLE" [Macmillan], so significant.

Much of the sympathy which the American people had for Russia during its long struggle against the autocratic government of the czar, much of the enthusiasm with which Americans have greeted the Russian revolution, has turned sour in the last six months by reason of the collapse of the Russian armies. This disappointment is inevitable and the rancor is not without justification. It is our sons and brothers that are called on to make good to the cause of humanity the loss it had sustained by the withdrawal of Russia from the war. But there is another side to be considered also—and Mr. Poole considers it in his "The Dark People."

Russia's withdrawal from the war is not "treachery," as some would have it. She is not deliberately "scabbing" on the allies. Russia's problem in the war was greater than the problem of the other 'allied countries by fully as much as her domestic woes before the war were greater than the domestic problems of France, England, or Italy.

* *

A REVOLUTION in Russia, the emerging of the Slavic nation from under the yoke of its Byzantine rulers, would be a stupendous world event at any time. It would take the whole of any nation's resources, of mental and moral stability, to bring order out of chaos, to unite the conflicting interests and elements of the country—monarchists and reactionaries, on the one hand, radical Socialists and befogged anarchistic theorists on the other—into an orderly enlightened and stable government.

But to Russia this tremendous internal change came after three years of world warfare that was without precedent in its economic devastation and destructiveness of human life. She staggered under the weight and fell. Not love of Germany, but exhaustion added to mental confusion, which was not easy to avoid, has put Russia out of the fighting ranks.

These precisely are the things Mr. Poole makes clear in his book. "The Dark People" is a plea for patience with Russia, a plea for understanding of that country. "It is of such vital urgency," the author pleads, "that we Americans understand; for even though the Russian army ceases to figure in this war, the new nation, or the group of nations that will presently arise from these 180,000,000 people will deeply affect the future in Europe and throughout the world."

* *

MR. POOLE, however, has very few passages of such direct appeal in behalf of Russia. He prefers to do his arguing, his pleading for justice for that harassed country through the artist's medium. He paints pictures of Russia. His book is a succession of pictures. Soldiers, peasants, city workmen, Socialists, cadets, men of world fame, like Kropotkin, Milyukov—they all pass in review before the reader's eyes, each contributing a sentence, and sometimes a mere shake of the head or a shrug of the shoulders. But each man and each gesture tells a story; and all of these little stories combined give a picture of Russia and its chaos—a picture which brings about an understanding of that country and stirs one to pity and to patience.

As for the social, economic, and political outlook in Russia, Mr. Poole's views on these questions are best revealed in his title. "The Dark People" is a term applied in Russia to the peasants and the poorer strata of society generally.

"The Dark People" will determine the future of Russia. Mr. Poole has caught the new note in world government and wisely enough declines to pin his faith to heroes—to a Kerensky, or a Trotzy, or a Lenine. Kerenskys may come and Kerenskys may go, but the "Dark People" of Russia go on forever. "The Dark People" is the most sympathetic book on the Russia of the revolution that has yet appeared.

"The Outrage" a Tragic Symphony of Belgium's Fate

BY HOWARD WILLARD COOK.

IF you are the sort of reader that does not care to read far into the night when a book of unusual interest is at hand, choose the hour of noonday to begin "THE OUTRAGE" [Knopf], by Annie Vivanti Chartres, for this remarkable story of the German invasion of Belgium cannot be put by until the tale is done.

Mr. Hugh Gibson wrote the official version of the Belgium invasion; Mr. Arthur Maurice had much to say of this little country in "Bottled Up in Belgium," but Miss Chartres in this book does something that the more hard-and-cold-fact writers fail to do. She has taken a young mother and daughter and a sister-in-law, the three little more than children, and through their eyes paints a picture of war that is dramatic, terrifying, impressive.

The story is like some tragic symphony. It is the eve of the Belgium invasion. A pretty 18 year old girl celebrates her birthday anniversary, and scarcely have her young guests departed than the guns are heard nearer and nearer. And then come the Prussians! The coming of the Hun into this Belgium home, defended only by these frail girls, is one of the finest written parts of the book, though wet with the tears of outraged women, who find themselves helpless in the hands of men who know neither God nor justice, and who, in their drunken zeal, declare: "Woe to the vanquished. The German seal must be set upon the enemy's country."

Here is presented that great problem which must be met in that enemy invaded country, the Belgian mother of a German war child—the struggle between patriotism and maternity. Which shall conquer, the mother love or the motherland?

"In the name of Belgium, I curse the child you have borne," roars the maddened Florian, affianced lover of this Belgian girl-mother, who lay at his feet, a broken, helpless creature, symbol of his country, his wrecked and ruined country! Lost, lost, both of them—broken, outraged, and defiled!

Again it is the woman who suffers, who sacrifices all, upon whose shoulders the sorrows of a world are borne, for to the soldier, though he may be blinded, gassed, or helplessly crippled, there is always the joy, the activity, the plaudits of the multitude, in contrast to that woman upon whom war has left the mark indelible of the beast.

"Letters to the Mother of a Soldier"

BY FANNY BUTCHER.

RICHARDSON WRIGHT has written "Letters to the Mother of a Soldier" [Stokes] which are actually letters to every one of us who has a boy in the battle, and it's a rare man or woman nowadays whose heart isn't wearing a service star. Without being blatantly a handbook for courage, "Letters to the Mother of a Soldier" manages to summon up all of the fear and doubt and mistrustings that creep into our hearts these days and then efficaciously vanquishes them.

There's the fear that war is going to make brutes of our fine boys. "If you feel that jabbing six inches of cold steel into Germans will make brutes of Harry and his fellows what would you think about him if he refused to do it? Eh?" Then there's the mistrust of our feeling toward German mothers. "Don't waste your time, Molly, wondering if German mothers feel anguish as deep as American mothers. It would be utterly inhuman to say that they do not. They have almost been forced to become numb, cold, and acceptant. But it is for you to look ahead to that day when, through our victory over the Prussian ideal, German womanhood will be emancipated."

There's a letter about Russia that voices Mr. Wright's own theories about that land of 180,000,000—theories which are founded upon his life in Russia as a correspondent. There's a letter about dying that has a real philosophy in it—"a man starts to die the day life ceases to draw from him some contribution for the race." There is one about how a town is personally linked to the war by a boy who went. "They speak of the war in terms of Jim; they eat no beef two days a week because of Jim; they bake less wheat bread and more corn bread because of Jim; they knit hour by hour and snip lint and roll bandages because Jim has gone to the front." There is another about hyphenated Americans.

And there is one about what sort of things to read. "Do not read in order to forget; read in order to be normal and contented and to understand the great facts of the war." H. G. Wells he says to read by all means, "the books written by the lads who have been in the thick of the fight," the Bible, especially the seventeenth chapter of St. John. "The Road Mender," by Michael Fairless, and "The Private Papers of Henry Ryecroft," by George Gissing, and he suggests that his sister learn some poetry by heart, Henley's "Out of the Night That Covers Me," and that passage from Francis Thompson's "Hound of Heaven" that begins:

"I was heavy with the even,
When she lit her glimmering tapers,"

and that other group of lines commencing with

"Ah! must—
Designer Infinite!—
Ah! must Thou char the wood ere Thou
canst limn with it?"

Arthur Gleason, whose latest was "Our Part in the Great War" [Stokes], may not have another book for some time. He was on the Ayrania, which was torpedoed in the Irish sea, and the manuscript of his next is probably not safe, safe at last the danger past. His publishers haven't heard, but they suspect that it's suffering a sea change. Mr. Gleason has been in France since the war began. He was with the American ambulance for some time. Since we put on our armour he has been director of publicity for the Y. M. C. A. at the front.

—

"What did the United States get for the $25,000,000 which it invested in the Danish West Indies?" is a question which many of us have asked and found little answer to. In "The Virgin Islands" [Lippincott], by Theodor de Booy and John T. Faris, the entire $25,000,000 worth is explained.

—

"Women and War Work" [Shaw] is a text book for women war workers written by Miss Helen Fraser, who has been lecturing in Chicago on the way in which England has solved the problem of women workers and who has been assisting in war organization work here, especially in the colleges. A book on "Mobilization of Woman Power," by Harriet Stanton Blatch, is published by the publication department national board Y. W. C. A.

BEST SELLERS

In a Leading Chicago Book Store Last Week.

WAR.

"Over There" [Scribners], by Capt. R. Hugh Knyvett.
"Holding the Line" [McClurg], by Harold Baldwin.
"Over the Top" [Putnams], by Arthur Guy Empey.
"First Call" [Putnams] by Arthur Guy Empey.
"Private Peat" [Bobbs-Merrill] by Harold R. Peat.
"Outwitting the Hun" [Harpers] by Lieut. Pat O'Brien.
"My Four Years in Germany" [Doran], by James W. Gerard.

FICTION.

"The Tree of Heaven" [Macmillan], by May Sinclair.
"The Flower of the Chapdelaines" [Scribners], by George W. Cable.
"The Restless Sex" [Appleton], by Robert W. Chambers.
"The Courage of Marge O'Doone" [Doubleday-Page], by James Oliver Curwood.
"Comrades" [Century], by Mary Dillon.
"The Revelers" [Clode], by Louis Tracy.

NOW READY

William Allen White's New Book

THE MARTIAL ADVENTURES OF HENRY AND ME

"A Jolly Book"

Here's a book of truth and humor. One of the first stories by an American that tells what America has done and is doing "Over There." It's a tale such as Mark Twain would have written had he lived to do his bit in France.

"Truly one of the best books that has yet come down war's grim pike . . . a jolly book."—*N. Y. Post.* "Honest from first to last. . . . Resembles 'Innocents Abroad' in scheme and laughter . . . a vivid picture of Europe at this hour. Should be thrice blessed, for man and book light up a world in the gloom of war."—*N. Y. Sun.* "A unique chronicle, genuine and sincere."—*N. Y. Times.*

THE MARTIAL ADVENTURES OF HENRY AND ME

By the author of "A Certain Rich Man" ($1.50), "The Court of Boyville" ($1.50), "In Our Town" ($1.50), "The Real Issue" ($1.25), "Stratagems and Spoils" ($1.50), "The Old Order Changeth" ($1.25), "God's Puppets" ($1.35).

With many clever pictures by Tony Sarg. $1.50

THE MACMILLAN COMPANY, Publishers, New York

Best Selling Book in U. S.

Portrait Sketch of Private Peat by Ben Cohen

Private Peat

His Own Soldier Story. Every Word True.

Wherever Books Are Sold. THE BOBBS-MERRILL COMPANY, Publishers

THE CHICAGO EVENING POST says:
"You ought to read this new and original novel of two Chicagoans."

ON THE STAIRS

By Henry B. Fuller

"So rare in quality and in form as to be one of the outstanding novels of recent times."
—*Chicago Tribune*

"You read it with a never-flagging interest; you realize the characters. You recognize the town."
—*Chicago Evening Post*

"An intense and vital tale filled with masterly craftsmanship."—*New York Tribune*

$1.50 net at all bookstores

Boston HOUGHTON MIFFLIN COMPANY New York

How a Scout Saved His Life by Freezing
Ask for the book by
Captain R. Hugh Knyvett
His 3 years experience as an Anzac Scout is told in
"OVER THERE" With the Australians
$1.50 net.
CHARLES SCRIBNER'S SONS

"The American Patriot's Ready Reference."
The World War At a Glance
Convenient, reliable, up-to-date. A marvel of condensation. All the essential facts and figures. Instant answers to the many questions that come up every hour in conversation, reading and discussion.
Pocket size, flexible, blue and gold. Price, 50c.
Published in CHICAGO by LAIRD & LEE, INC.

Read the book by
Captain R. Hugh Knyvett
How scouts are trained is one of the thirty-seven chapters of
"OVER THERE" With the Australians
$1.50 net.
CHARLES SCRIBNER'S SONS

'Can the World Be Made Safe for Democracy?'
Back to the Republic
By HARRY F. ATWOOD
"Mr. Atwood did a great service to clarity thought in writing this short and simple but fundamental book. . . . Our trouble is that we have used the word democracy for our form of government, forgetting that it is not a democracy, but a republic."—Chicago Evening Post.
For sale by all booksellers. 12mo. $1.00
Published in CHICAGO by LAIRD & LEE, INC.

Books Mailed Free
Any book sent postpaid on receipt of publisher's net price.
Prompt service. Inquiries answered.
PUBLISHERS BUREAU
98 Fulton St., New York City

When our returned Ambassador, James W. Gerard, wrote and published his first book, MY FOUR YEARS IN GERMANY, he had neither the time nor the material at his disposal to finish the story. Now in his new book, FACE TO FACE WITH KAISERISM, he completes the indictment of the Kaiser and his Prussian war-lords. True, this new book has no telegram from the Kaiser, but it is dramatic, logical and convincing in its arraignment of the German Emperor and German intrigue everywhere—in Germany, in Washington, New York, Chicago—all over America. It is a through and through American book—a stimulus to patriotism and action—a book *you* should read and remember—the revelations of the man who knows—the truth concerning Germany's designs upon your freedom and upon your family's safety.

OUT TODAY *Illustrated. Octavo. Net, $2.00*

GEORGE H. DORAN COMPANY, *Publishers* New York

HISTORICAL BACKGROUNDS OF THE WORLD WAR

NEW HISTORIES OF THE BELLIGERENTS, complete and free from bias, showing the policies and the aspirations of the warring nations. They reveal many of the hidden forces often hinted at in the day's news.

A Survey of
INTERNATIONAL RELATIONS
between the
UNITED STATES & GERMANY
August 1, 1914—April 6, 1917
(Based on Official Documents)
By JAMES BROWN SCOTT, U. S. R.
500 Pages. Net $5.00

The EVOLUTION of PRUSSIA
The Making of an Empire (928-1914).
By J. A. R. MARRIOTT and C. GRANT ROBERTSON. 8 Maps. 400 Pages. Net $2.25

The BALKANS
A History of Bulgaria, Serbia, Greece, Rumania, Turkey (500-1915).
By NEVILL FORBES AND OTHERS.
8 Maps. 480 Pages. Net $2.25

ITALY, Mediæval and Modern
By E. M. JAMISON AND OTHERS.
History from the earliest times to 1915
564 Pages. Net $2.90

PORTUGAL, Old and Young
(1095-1914)
By GEORGE YOUNG.
5 Maps. 350 Pages. Net $2.25

The GUARDIANS of the GATE
HISTORICAL LECTURES ON THE SERBS
(History from 1389-1917)
By R. G. D. LAFFAN.
22 Illus. 5 Maps. 300 Pages. Net $2.25

JAPAN: The Rise of a Modern Power
(600 B. C. to November, 1914)
By ROBERT P. PORTER.
372 Pages. Net $2.25

The PROVOCATION of FRANCE
Fifty Years of German Aggression (1850-1914)
By JEAN CHARLEMAGNE BRACQ.
209 Pages. Net $1.25

The EASTERN QUESTION
Turkey and the Balkan Nations (1800-1916)
By J. A. R. MARRIOTT.
9 Maps. 464 Pages. Net $5.50

At all Booksellers or from the Publishers
OXFORD UNIVERSITY PRESS AMERICAN BRANCH, 35 W. 32d St., New York

A. C. McClurg & Co.

Announce the discontinuation of the

CHILDREN'S STORY HOUR

With the coming of the out-of-doors-days, we think it best that the young people enjoy their Story Hours with Mother Nature herself, therefore none will be held in our store during the spring and summer months.

Due announcement will be made Regarding the beginning of the next season.

A. C. McClurg & Co.
ON WABASH BETWEEN ADAMS & JACKSON

RECOGNIZED IN FRANCE, ENGLAND, CANADA AND THE UNITED STATES AS THE GREAT BOOK OF THE WAR

UNDER FIRE
(LE FEU)
By HENRI BARBUSSE
14th American Edition

A French soldier has said to those describing Barbusse's book, "Le Feu," as unpatriotic literature: "As a man who has been in the trenches, I can tell you that Barbusse's book describes exactly, and sometimes with moderation, the soldier's life at the front. A book like 'Le Feu' was necessary; it shows to those who cannot go 'over there' how things really are. The truth is always good; so is 'Le Feu,' in my opinion."

Ernest Poole, in the New York Sun, says: "By all odds the most significant book I have read in the last year is 'UNDER FIRE.' That seems to tower above all war stories that have yet been written."

Allan Updegraf, in the New York Sun, says: "'LE FEU' is in a class by itself."

Robert Herrick, in The Dial, says: "The book has all those intimate signs of truth that carry immediate conviction. Barbusse gives the thing itself—War."

Price $1.50 net. Postage extra. At all Bookstores.
E. P. DUTTON & CO., 681 Fifth Ave., N. Y.

CAPTAIN CAMPBELL'S BOOK
"A SOLDIER OF THE SKY"
Is a Whizz Bang from the Western Front

JACK LAIT says:

"I have read tales of over the top and absorbed some of the atmosphere of what is going on over there; but I never got the true vibration of it into my pulses until I read the tale of **over the top of the top** in 'A Soldier of the Sky,' the frank, grim, gripping air-fighting story of Captain George Frederick Campbell, one of England's immortal heroes of the battles in the skies."

It's a Book of Thrills—One Fight After Another

250 pages, 21 action pictures. Published by the Davis Printing Works, Chicago.

AT ALL BOOKSELLERS, $1.50

The growth of The Chicago Tribune has been due largely to the extent of its service to its readers.

VITAL SPRING BOOKS

How Haig Fights and Feeds His Armies
THE BUSINESS OF WAR
By ISAAC F. MARCOSSON
Author of "The Rebirth of Russia," "The War After the War," etc.
16 Illustrations. Cloth. $1.50 net
One of the most timely and illuminating of the war volumes is this new book of Mr. Marcosson, which is the first to tell the facts that every one wishes to know just at this time. It depicts the complete machinery of war production and supply, and reveals the economic generalship that sustains enormous military operations. Included, also, are the author's distinguished character studies of Sir Douglas Haig, Viscount Northcliffe, and Sir Eric Geddes.

Behind the Purple Curtain
MY EMPRESS
By MME. MARFA MOUCHANOW
First Maid in Waiting to Her Former Majesty, the Czarina Alexandra of Russia.
With 16 Illustrations. Cloth. $2.50 net
Never has "back-stairs gossip" in a royal palace been so delightfully and intimately told as in this remarkable narrative, in which we see a marvelous picture of the most powerful Empress in the world, and yet the most lonely and isolated woman in all the Russias.

"Even More Convincing Than 'Carry On'"
THE GLORY OF THE TRENCHES
By LIEUT. CONINGSBY DAWSON
Author of "Carry On," etc.
Frontispiece. Cloth. $1.00 net
A soldier speaking to the people back home, telling them what the supreme drama of war means to the men in the trenches.
"From beginning to end a happy book."—*New York Times.*

A Message for Fathers and Mothers of "Soldier Boys"
THE FATHER OF A SOLDIER
By W. J. DAWSON
Author of "Robert Shenstone," etc.
Cloth. $1.00 net
"A most sympathetic and appealing though strong and manly account of the feelings of the father at seeing his three sons go to the war; instinct with uplifting spirituality, which nowhere lapses into sentimentality."—*New York Tribune.*

By CHICAGO AUTHORS
By SHERWOOD ANDERSON
MID-AMERICAN CHANTS
By the author of "Windy Macpherson's Son," "Marching Men," etc.
Cloth. $1.25 net
Mid-America has found a new poet who writes with seriousness of purpose and sincerity, verses that convey the rustle of the corn and the sweep of the wind across the prairies.

By H. GORDON SELFRIDGE
THE ROMANCE OF COMMERCE
Over 100 Illustrations. Cloth. $3.00 net
H. Gordon Selfridge, the American business man who introduced the American type of department store into London, has summed up in this volume his experience of business in two continents. The book, as its name implies, is a packet of romantic reality. Mr. Selfridge is a merchant with an imagination; he has put his heart into the book and the result is a fascinating record.

TWO STIRRING TALES
Thrills and Mystery
THE MAN WHO LOST HIMSELF
By H. DE VERE STACPOOLE
Author of "The Gold Trail," "The Blue Lagoon," etc. Cloth. $1.40 net
The metamorphosis of an unassuming American business man into a somewhat notorious British peer, how he stood the shock and surmounted the difficulties of the situation, form the theme of this original novel of adventure.

Outwitting the German Secret Service
STEALTHY TERROR
By JOHN FERGUSON
Cloth. $1.40 net
A tale of grim intrigue and headlong, exciting adventure with German secret agents, that goes with a rush and carries the reader with it.

OF ALL BOOKSELLERS
JOHN LANE CO. NEW YORK

Your Health
is your greatest asset. Keep it by applying sound, practical judgment in your mode of living.

Personal Health
By William Brady, M. D.
is a book that contains a summary of fifteen years' experience in writing on health topics for the "people." It covers every phase; it gives simple treatments; it indicates when you should call your physician. It reads absorbingly.

At Bookstores—Cloth, $1.50
W. B. SAUNDERS CO., Philadelphia

THE FLOWER OF THE CHAPDELAINES
By George W. Cable

"All the old charm asserts its pristine sway and we follow the fortunes of the inevitable hero and heroine through all the picturesque scenes and doings with all the old time fascination."—*N. Y. Tribune.* $1.35 net.

CHARLES SCRIBNER'S SONS

Advertise in The Tribune.

Literary Reviews Edited by BURTON RASCOE Gossip of Books

Presuming You Are Interested

BY BURTON RASCOE.

A MAN for whose intellect I have admiration writes: "I like your article on Cabell; but I must say I think you overdo it. I am not ready to say that you overestimate him among contemporary writers—but you appear too rash when you call in the names of older writers for comparison. As for Stevenson's prose style to speak of Pater's or of Lamb's), it is not a thing lightly to be handled. It is surely well that you have the courage of your belief, but if I were you I should proceed without the extravagance that compelled Mirbeau to call Maeterlinck the 'Belgian Shakespeare.'"

Neglecting the contradiction, let us proceed carefully in answer. First, I think Mirbeau not ridiculously in error in the simple statement of his belief—not half so ridiculously in error, for instance, as are the facetious paragraphers who would sweep all Maeterlinck has written into the dustbin. It is barely possible that Maeterlinck is the Belgian Shakespeare, as well as the Belgian Dante, the Belgian Novalis, the Belgian Voltaire, and the Belgian Patience Worth—which is not to say that Maeterlinck is as great as Shakespeare, Voltaire, Dante, or even Novalis, or that he is as bad as Patience Worth.

I fail to react pleasurably to the Maeterlinckian thanatopses, and I probably shall not reread his "Life of the Bee" or the "Treasure of the Humble" many times; but I half suspect that Arthur Symons, Stefan Zweig, Turquet-Milnes, Emile Verhaeren, Georg Brandes, and Remy de Gourmont are not imbecile dolts when they devote pages to sympathetic studies of what Maeterlinck has done.

* *

As to the other points, my friend exhibits that curious deference to the past which Shakespeare encountered in his dealings with Ben Jonson, and which has both anciently and modernly caused laurels to be distributed somewhat too tardily to do any earthly good, or to gratify other than the recipient's dubious ghost.

Lamb, Pater, and Stevenson, indeed, are canonized; but that is no reason why we should hold them as sacredly unmentionable as the Talmudists held Yahweh and set up another Nicene creed as to the literary trinity. Without effort at disparagement, Pater appeals to me more as a literary force than as a great prose compositionist; there are passages in Marius and in the Greek studies that are perfect in content and execution, and yet there are passages which are scarcely more than a maze of dashes, colons, semicolons, interrupted and transitional thoughts, and tortuous stuttering at expression.

Lamb was, to my mind, the best stylist of his day, and his "Imperfect Sympathies," "Old China," "Two Races of Men," and "A Chapter on Ears" I think will always hold their places among the classics. But Lamb only infrequently reached such heights and more often slipped into the facile journalism of "Popular Fallacies"—things well enough in their way, but which have since been done better by Oscar Wilde, Bernard Shaw, H. L. Mencken, and Frank More Colby. Mr. Percy Hammond has, I am convinced, at times achieved such prose felicity and subtle satire as are to be found in the best of Lamb. And I am reminded, by the way, that among the many I have met who hold Lamb's achievements in reverence I have yet to find one who could recall an essay he had written. One or two, indeed, have readily enough remembered "A Dissertation on Roast Pig," which they read in grade school; but that, unhappily, is more of a short story than an essay.

* *

STEVENSON'S essay on François Villon I regard as one of the finest efforts at prose composition to be found in English. His "Virginibus Puerisque," his "Aes Triplex," and his "Pulvis et Umbra" I re-read with unfailing pleasure and I would make it a penal offense for any one to review books without having first read Stevenson's "Familiar Studies," Théophile Gautier's preface to "Mlle. de Maupin," Arthur Machen's "Hieroglyphics," Pater's essay on style, Howell's little book on criticism, and Dean Swift's introduction to "The Tale of a Tub" (others might reasonably be included, but those should be arbitrary). "But I submit also the "gentle" Stevenson's essay on Poe as one of the nastiest pieces of miserable backbiting, ingratitude, and critical injustice to be found in English literature, as well as a particularly bad bit of writing.

Further, Stevenson's justly celebrated style is the most artificial in the language: it is actually only a delicate lacework of the excellencies of other men, to which he added a rather tuberose personality, perhaps overly given to moralizing. In his formative years he spent hours in imitating not only the style but the mannerisms of De Foe, Fielding, Scott, Dumas and Balzac; John Jay Chapman has pointed out that on every page of Stevenson one can detect the dominating influence of an earlier writer—the scholarly Chapman even displays a bookish annoyance over the fact that he has found one passage in Stevenson which he can't determine the genesis of. It is a curious sidelight also to recall that in his essay, "Books Which Have Influenced Me," Stevenson mentions not one which really did influence him.

* *

THE points I wish to make are that even Lamb, Pater, and Stevenson were human beings, who only since their death have acquired divinity; that they were not Methuselahs, who lived receptively beyond their allotted span, and thus acquired a culture and a proficiency that cannot be approached by modern men, equally endowed with genius in kind; and, further, that these gentlemen achieved their individual styles by a conscious study of the models in writing offered by men who preceded them.

It is therefore reasonable to contend, I think, that with Stevenson, Lamb, and Pater at their best as models a generously endowed intellect living in 1918 might actually write as well as or better than these men and yet further compare favorably with them by reason of a more distinctive point of view.

In fine, I stand to my guns about James Branch Cabell. Those who shuddered when I compared him with Molière as a satirist, I am sure know very little about Molière. Look in any compilation of quotations, either in French or English, and you will find that Molière was notoriously inept in the matter of imperishable phrase making. What remains of him indeed are Tartuffe, Alceste, and Philimente, and a rather vague general impression that he lanced some of the more obvious follies of his day.

He did, indeed, and to the king's taste, meriting his popularity and his immortality; but I should like to pit any of a number of passages from "The Cream of the Jest" against any offered passage from "L'Ecole des Femmes," "Le Tartuffe," "Le Bourgeois Gentilhomme," or "Le Misanthrope," or "Les Femmes savantes." I note, too, that the Molière fans did not flock in great numbers to the Illinois at the recent offering there of Molière.

Meanwhile, I do not say that Cabell will achieve the immortality that Molière enjoys; posterity has a way of favoring the memory of the most popular of the great artists, neglecting the ones whose meaning and intentions are lost upon the crowd. Plato's insistence that Agathon's words "flowed like a rivulet of oil, noiselessly running" did not preserve for us a single line of that no doubt great stylist, yet any number of passages from his contemporaries are visible to any one who cares to bore himself with their inanities. Cæsar called Terence a lesser Menander and, indeed, Terence adapted and translated the great comedist and, from all accounts, did a bad job of it; but there is not a play by Menander extant. "To write for posterity," then, is a rather generally exploded fallacy, because it is nowhere excitably evident that posterity gives a damn about writing: it merely pretends it does and keeps alive some names that the few who read have agreed, rather tardily, are worth preserving.

D'Artagnan of the Anzacs

BY SHEPPARD BUTLER.

THE war is too big a thing to lend itself much to the hero tradition. Individualities emerge now and then, and we do them brief homage, but the world is preoccupied with what is happening to it and names are quickly forgotten. One man, in these days, is so little.

And yet I like to think that Hugh Knyvett will be remembered. I finished his book and read of his death this week at the same sitting, but that has nothing to do with it. The sentimentality of coincidence had no place in the world Knyvett knew.

More than any other who has written of the war, he was of the pattern from which popular heroes are made. He entered the fight frankly and simply because you couldn't have kept him out. An expatriate in the Dutch Indies because British laws are not favorable to the pearling industry, he didn't bother with thoughts of citizenship and duty when the big news came—just dropped it all and set out with other Australians who wanted "front seats for the biggest show on earth."

So "OVER THERE WITH THE AUSTRALIANS" [Scribner's] is primarily an epic chronicle of lusty combat, waged by men who fought for the sheer love of it, and found it the incomparable adventure. There is not much of campaigns in Knyvett's book, and nothing of strategy. Hatred of the Germans came late, and only in the closing chapters is there a vivid, penetrating flash of what the war means. For the rest, it is the sort of tale d'Artagnan might have told—of cool heads in tight places and deeds of valor performed with no other thought than that they were supremely worth the doing.

And no bombast about it. A plain, straightforward account of what one man saw and did. If you want to know how Knyvett rose from private to captain you must seek elsewhere for the record, or ponder the briefest of references to exploits in which the author was the central figure.

* *

NOT only did Knyvett and his companions come literally from the ends of the earth; it was a devious journey to France, even after they had started. First Egypt, and weeks in the "vile sand" just outside Heliopolis. Then Gallipoli, and "the landing that could not succeed—but did."

"Think of those beaches," says Knyvett, "with land and sea mines, densely strewn with barbed wire (even into deep water), with machine guns arranged so that every yard of sand and water would be swept by direct, indirect, or cross fire with a hoselike stream of bullets; think of thousands of field pieces and howitzers ready, ranged and set, so that they would spray the sand and whip the sea, merely by the pulling of triggers. Think of a force larger than the intended landing party intrenched, with their rifles loaded and the range known, behind all manner of overhead cover and wire entanglements, and then remember that you are one of a party that has to step ashore there from an open boat . . ."

Yet they landed and fought their way inland and stayed, finding the Turk a braver and more chivalrous fighter than they afterward found the German. And when the word came to evacuate they left rifles firing automatically in the empty front line trenches to fool the enemy!

More scouting in the desert then, and finally, what all were waiting for, the troop ship from Alexandria to Marseilles.

Knyvett was no stylist. Judged by literary standards his narrative is crude enough. You will smile probably at his naïve, mid-Victorian habit of quoting an occasional bit of poetry—unusually from Robert W. Service.

But he was an amazingly keen observer. Nothing escaped him, and his book teems with quaint sidelights that not another writer in a hundred—much less a soldier—would have noted. Perhaps that was why, when he reached the front in France, they made him a scout.

* *

NO MAN'S LAND was his home and of No Man's land he gives vivid pictures, not easily forgotten—night sorties (and sorties in the daytime, too) to bring in the wounded, and adventurous crawls through the shell holes past the first, second, and even the third German lines.

Here, for the first and last time, he reveals a touch of mysticism:

"There are strange sounds in No Man's land; not human sounds, for such carry far—voices even come as though a megaphone in the eerie silence—but these are long drawn sighs that penetrate the inner consciousness and hushed murmurs that fall on the ear of the soul. I have felt a touch on the shoulder as though one would speak to me when there has been no one by.

"It is the grave of 10,000 unburied dead, but the grinning skulls and quivering jelly or the few rags that flutter in the wind are not the comrades that we knew. I think their spirits hover near, for they cannot go to their abiding place till victory has been won. They are ever seeking to pierce the veil of sense so that they may add their strength to our arms, and these make for us of No Man's land 'no strange place,' and give to our sentries encouragement until the land of no man vanishes and our possession reaches to the barrier of the enemy barbed wire. I grew to feel that it was one of the safest places on the whole front."

It was behind the German's second line that Knyvett's career as a fighter was ended. "With unpardonable carelessness," he says bluntly, "I stood up to have a look 'round." A bomb fell on him as he dived into a shell hole. With smashed legs and twenty wounds, he lay hidden for two hours, then crawled through the enemy lines and out across No Man's land to his own trenches.

And he tells it as casually as you would recount a stroll up Michigan avenue!

"My own boys would not allow the stretcher bearers to touch me. When they got me to the dressing station they said: 'You will come back to us, sir, won't you?' I said: 'Yes, boys; you bet I will.' And you may bet that I shall as soon as ever I am passed as fit again."

He did his best. They sent him back to Australia, "unfit for further service," with a nerve from another man's leg transplanted into his own. He recovered, partially at least, and set out again for France by way of the United States, stopping in Chicago and elsewhere to give war lectures. In New York, within reaching distance of his chance to "get back," he died last Monday.

—

Cecil Sommers, in "TEMPORARY HEROES" [John Lane], has certainly succeeded in presenting the war from a less statistical and didactic point of view in these letters of his than the majority of his predecessors who have deluged the waiting public with sheafs from the western front. The spirit of the drawings (also his work) which break the monotony of the printed page is the spirit that presides over these "tempoary heroes." A rather serio-comic spirit it is. The hardships of trench warfare are there, and the million and one drab duties that differentiate this war from any other war the world has seen, but they are all so glossed over with the varnish of humorous phrasing that in the midst of, sometimes, death the reader is forced to a sudden sport of laughter. Cecil Sommers may be English or he may be Scotch, but he certainly possesses a near-Yankee sense of humor and a touch of pen that Stephen Leacock at his best might envy.

"The Pawns Count" —a Hectic Tale

MR. E. PHILLIPS OPPENHEIM is making hay while the war lasts. He revels in sedition, treasons and German spies. "THE PAWNS COUNT" [Little, Brown & Co.] is a story whose velocity of action leaves the reader breathless. The indiscretion of a British army inventor leads to the loss of his formula; the remainder of the story takes place in America, as the heroine is one of us. There is a wily German-American citizen, faithful only to the Fatherland, a super-clever British secret agent, a crafty Japanese, an American senator of the La Follette type, who repents at the eleventh hour, a governor who is actively disloyal, and some minor characters, all of whom flash in and out of the intricate plot in the approved Oppenheim style. The tale may not be literature, but the reader cannot be bored by it even if some of the action strains his credulity.

THE FLOWER OF THE CHAPDELAINES
By George W. Cable

"If there's ever been a more delectable story written in the United States, I don't know about it. . . . I do wish it could find its way into every household in America."—*Louis Dodge.*

$1.35 *net.*

CHARLES SCRIBNER'S SONS

"The Best Business Book Yet Written."
The Way of Success
By WILLIAM H. HAMBY
Remarkable stories of actual business experience which are causing men and women everywhere to re-establish their financial plans. A book full of human interest and good humor and as interesting as it is helpful.
"Looms amid all 'inspirational' bunk and sermonizing like an obelisk."—Los Angeles Times.
For sale by all booksellers. Price, $1.00.
Published in CHICAGO by LAIRD & LEE, INC.

A Book That Makes Things Plain.
The Backyard Garden
By EDWARD I. FARRINGTON
Charmingly written, complete, clear, practical. Inspires the old-time gardener with renewed enthusiasm and makes plain and smooth the path of the beginner. Adapted also for school and community work. Illustrations, plans, reference tables, and complete index.
12mo, flexible keratol (water-proof). Price, $1.00
For Sale by All Booksellers
Published in CHICAGO by LAIRD & LEE, INC.

New Adventures of TARZAN

Tarzan and the Jewels of Opar

By EDGAR RICE BURROUGHS

IF you have heard of "Tarzan of the Apes" by Edgar Rice Burroughs, wild horses cannot keep you from reading "Tarzan and the Jewels of Opar," which is ready today in book form.

It is greater by far than any other of the wonderful series of Tarzan stories, far more stupendous in its imagination and in its vivid portrayal of the dark heart of jungle Africa.

AT ALL BOOKSTORES

A. C. McCLURG & CO., Publishers

DORAN BOOKS

A grouping of new and forthcoming Spring books from a list remarkable for its immediate interest for a very large reading public and for its permanent appeal to those whose attention can be given only to the better books. Attractively bound Catalogue sent on request.

THE UNITED STATES AT WAR

FACE TO FACE WITH KAISERISM *James W. Gerard*
Revelation of German statecraft from the inside. Illustrated. 8vo. Net, $2.00

FRONTIERS OF FREEDOM *Newton D. Baker*
Contains report to Senate Committee and addresses to units at the front. 8vo. Net, $1.50

THE REAL COLONEL HOUSE *Arthur D. Howden Smith*
The intimate story of a world diplomat. 8vo. Net, $1.50

NAVAL POWER in the WAR *Lieut.-Com. Chas. C. Gill*
The ablest recent discussion of sea power. 12mo. Net, $1.25

PRESIDENT WILSON'S STATE PAPERS AND ADDRESSES
Contains all the historic war utterances. 8vo. Net, $2.00

MANUAL FOR TROOPS IN THE AID OF CIVIL AUTHORITY *Brig. Gen. Louis L. Babcock*
Explains what every community should know. 12mo. Net, $1.00

ENGLAND AT WAR

THE WAR AND AFTER *Sir Oliver Lodge*
A vision of the Great Crusade to which the nations of the earth are called. 8vo. Net, $1.50

THE MIND OF ARTHUR JAMES BALFOUR *Wilfrid M. Short*
Selections from Balfour's non-political writings, with added section on Germany. 8vo. Net, $2.50

WOMEN WANTED *Mabel Potter Daggett*
What women have done in industry since the war. Illustrated. Net, $1.50

THE HEART OF A SOLDIER *Major Laughlan Maclean Watt*
A book to warm the spirit and cheer the heart. 12mo. Net, $1.35

WOMEN OF THE WAR *Hon. Mrs. Francis McLaren*
The story of thirty-one women leaders. 8vo. Net, $1.50

THE WESTERN FRONT *Muirhead Bone*
Official drawings of battle scenes. 4to. Vol. I. Net, $2.50

PERSONAL EXPERIENCE STORIES

CAPTURED *J. Harvey Douglas*
A fine, vivid and valuable account of what our "missing" soldiers face. Illustrated. 12mo. Net, $1.25

THE ESCAPE OF A PRINCESS PAT *George Pearson*
The straight story of fifteen months in the hands of the Huns. Illustrated. 12mo. Net, $1.40

WHEN THE SOMME RAN RED *Capt. A. Radclyffe Dugmore*
An officer's experiences in the great Somme offensive of immediate importance. 12mo. Net, $1.50

BOOKS OF SPIRITUAL SIGNIFICANCE

RAYMOND *Sir Oliver Lodge*
New Popular Edition
Remarkable testimony to the survival of personality. 12mo. Net, $1.50

THE NEW REVELATION *Sir Arthur Conan Doyle*
Bridges the gap between the scientific and the religious aspect of Psychical Research. 12mo. Net, $1.50

MAN IS A SPIRIT *V. Arthur Hall*
New Evidences of spirit communication. 12mo. Net, $1.50

GERMANY AT WAR

GERMANY AS IT IS TODAY *Cyril Brown*
A balancing of the assets and liabilities of Germany's internal affairs in 1918. 12mo. Net, $1.50

GERMANY AT BAY *Major Haldane Macfall*
Remarkable interpretation of the German menace and the peace map. 12mo. Net, $1.50

JAPAN OR GERMANY *Frederic Coleman, F. R. G. S.*
The inside story of the struggle for Siberia. 12mo. Net, $1.35

THE LAND OF DEEPENING SHADOW *D. Thomas Curtin*
A revelation of Germany by a man who has "dared tell the truth." Net, $1.50

SIDELIGHTS ON GERMANY *M. A. Morrison*
Pictures German life and character during war time. Net, $1.00

THE WAR AND THE EAST

CRESCENT and IRON CROSS *E. F. Benson*
The exposure of Germany's schemes in Turkey, based on official documents. 12mo. Net, $1.25

TWO WAR YEARS IN CONSTANTINOPLE *Dr. Harry Stuermer*
A sensation abroad, by the former correspondent of the "Cologne Gazette," and late officer in the German Army. 12mo. Net, $1.50

WAR IN THE AIR

AIRCRAFT IN THE WAR *W. H. Berry*
The story of the great struggle to control the battlefield of tomorrow. Illustrated. 8vo. Net, $1.50

WINGED WARFARE *Major W. A. Bishop, M.C., D.S.O., V.C.*
The wonder book of the air, free from the grim sights and sounds of the trenches. 8vo. Net, $1.50

THE FLYING POILU *Marcel Nadaud*
The blithe, fearless, romantic exploits of a Parisian street urchin in the aviation corps. 12mo. Net, $1.50

FICTION

THE AMAZING INTERLUDE *Mary Roberts Rinehart*
Author of "Bab: Sub-Deb." A tale of rare charm and tenderness. Portrays the heart of a girl as only Mrs. Rinehart can. 12mo. Net, $1.40

THUNDERS OF SILENCE *Irvin S. Cobb*
The story of a prominent anti-war politician—with an amazing climax. Illustrated. 12mo. $0.50

THE BROWN BRETHREN *Patrick MacGill*
"Keen, alive, tense, more like a human being than a book."—*New York Times.* 12mo. Net, $1.25

THE LONG TRICK *"Bartimeus"*
"A masterpiece of the British fleet—wonderfully realistic." — *Pittsburgh Chronicle.* 12mo. Net, $1.35

THE RED CROSS BARGE *Mrs. Belloc Lowndes*
"In dramatic construction it is superb."—*New York Tribune.* 12mo. Net, $1.25

NINETY-SIX HOURS' LEAVE *Stephen McKenna*
A rapid-fire adventure tale of three khaki-clad British officers on a lark. 12mo. Net, $1.35

THE SPY IN BLACK *J. Storer Clouston*
The breathless adventures of a German naval spy in England. 12mo. Net, $1.35

POETRY FOR WAR TIMES

THE FIERY CROSS *John Oxenham*
Poems that have swept England. 12mo. Net, $1.00

THE SILVER TRUMPET *Amelia J. Burr*
A volume of poignant appeal. 12mo. Net, $1.00

GEORGE H. DORAN COMPANY, *Publishers* New York
PUBLISHERS IN AMERICA FOR HODDER & STOUGHTON

Whitehair's stirring lectures give only part of his amazing story—

His message from the trenches thrilled those Chicagoans, who were fortunate enough to hear him, as no speaker has thrilled them before. His brief story of war—stripped of its romance and glamour, stirred his vast audience to an unprecedented fervor of patriotism. Yet what he said was only part of his astonishing story. To know all this man has seen and done, read the complete record of his three years on the battle fronts. Ask any bookseller for

OUT THERE
By CHARLES W. WHITEHAIR

Here is the story of a man who has been everywhere and seen everything. In the trenches of France and Belgium, on the sands of Mesopotamia, Whitehair was in the thick of it. He knows how the soldiers lived, fought—and died. He tells of their work—their diversions. He gives you intimate glimpses of them in the trenches—in the hospitals—in prison camps and in the towns behind the lines. Whitehair's book is a message from the firing line to every man, woman and child in America. If it stirs your fighting blood—if it makes you a bit more determined to see it through—if it brings the men in Europe a trifle closer to you, it will have accomplished its main purpose. If it's a question of investing $1.50 in Liberty Bonds or in a copy of this book—by all means put it in Bonds. But if you've got $1.50 over—get the book.

Illustrated, $1.50 net. For Sale at All Booksellers.

This Is an Appleton Book. D. Appleton & Co., Publishers, New York

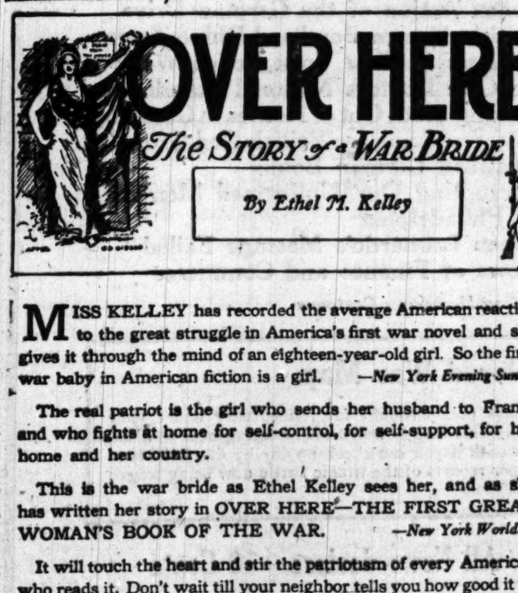

OVER HERE
The Story of a War Bride
By Ethel M. Kelley

MISS KELLEY has recorded the average American reaction to the great struggle in America's first war novel and she gives it through the mind of an eighteen-year-old girl. So the first war baby in American fiction is a girl. —*New York Evening Sun.*

The real patriot is the girl who sends her husband to France and who fights at home for self-control, for self-support, for her home and her country.

This is the war bride as Ethel Kelley sees her, and as she has written her story in OVER HERE—THE FIRST GREAT WOMAN'S BOOK OF THE WAR. —*New York World.*

It will touch the heart and stir the patriotism of every American who reads it. Don't wait till your neighbor tells you how good it is.

OVER HERE—The Story of a War Bride
By ETHEL M. KELLEY
Frontispiece by Gibson. Everywhere books are sold. $1.50

PUBLISHERS THE BOBBS-MERRILL COMPANY INDIANAPOLIS

READ TODAY'S ADVERTISEMENTS IN THE TRIBUNE

The BIG FIGHT
by CAPT. DAVID FALLON M.C.

The true story of a real fighter.

As a record of actual experiences, nothing has come out of the war that surpasses in interest and excitement the account which Capt. Fallon gives of his part in the "Big Fight."

He fought in every branch of the service. He tells how it feels to command a tank, to go over the top, to fight in an aeroplane.

How he burrowed his way into the enemy's territory, entered the German trenches, was discovered, fought a duel with bombs, and lay wounded for three days in a shellhole in No Man's Land—all told with keen Irish humor in this most interesting of "war books."

Numerous illustrations. Net $1.50

W. J. Watt & Co., Publishers, N. Y.

ADVERTISE IN THE TRIBUNE.

MEN in WAR
By ANDREAS LATZKO

"The publishers announce a first edition of ten thousand copies. One hopes that no fifty such editions will exhaust the public demand for such a book."
—*Boston Transcript.*

"'Under Fire' is realism. 'Men in War' is *artistic* realism."
—*N. Y. Evening Post.*

"The war has inspired *two masterpieces*, 'Under Fire' and 'Men in War.'"
—*N. Y. Evening Mail.*

"Bitterly, angrily, madly, Latzko attacks the 'Fatherland' that fights not for defense but for conquest."
—*N. Y. Times.*

All Bookstores, $1.50, net

BONI & LIVERIGHT, *Publishers*, 117 West 40th Street, New York

N. Y. Herald says: "He brings the fighting lines right before the eyes of his readers and makes them realize what war is at close quarters."
OVER THERE AND BACK
By Lieut. Joseph S. Smith
FOR SALE EVERYWHERE

THE UNWILLING VESTAL
By Edward Lucas White
Author of "EL SUPREMO"
JUST PUBLISHED

SUBSCRIBE FOR THE TRIBUNE.

FIND SPRING OF PONCE DE LEON AT CENTENNIAL

Old Folks Live Youth Over Again at Chicago Celebration.

From far and near they came, in silks and satins and in threadbare serges, some young, but most of them old, to attend the centennial celebration of the statehood of Illinois by the Chicago Historical society in Orchestra hall last night. For an hour before the doors were opened they came, old ladies with snowy white hair and faltering footsteps, leaning on the arms of their grandchildren, but interestedly talking of old times and greeting with enthusiasm other "old settlers."

There were old soldiers, often bent with rheumatism, but with pride in their eyes, for were they not partly responsible for Illinois' fame and glory? Every one who was in any way interested in the history of our state was there to help make the celebration the success that it was.

Relics Are Exhibited.

In the foyer was an exhibit of historical relics of unusual interest. Regimentals, firearms, and manuscripts of revolutionary and civil war days were side by side with quaint old bonnets and fans and other feminine trinkets that our great-grandmothers owned. One of the most interesting things was a pair of white kid gloves, yellowed with age, which were worn by Mrs. Thomas Mather (who was Hannah Lamb before her marriage) at a ball given for Lafayette in Kaskaskia on April 30, 1825. On each glove was reproduced a miniature of the Frenchman.

There were also relics of the Indian days—tomahawks and other weapons of massacre. On the walls were hung portraits of former governors of the state, and in the hall were paintings of Illinois. Before the program began a stringed orchestra in the hall played the old tunes, carrying many a person present back to the days of long ago when he or she sang those very songs.

Governor on Stage.

On the stage, which was decorated with old flags, sat the members of the choruses, Clarence A. Burley, president of the historical society; Charles B. Pike, chairman of the centennial committee of the society; the Rt. Rev. Charles P. Anderson, Gov. Lowden, and many representatives of prominent pioneer families. The meeting was opened with patriotic songs, led by the chorus of the Civic Music association, men of the St. Peter's Episcopal choir, and the Choral Society of the Commonwealth Edison company.

Mr. Pike then introduced Mr. Burley, who made a short speech and introduced Bishop Anderson, the speaker of the evening.

Bishop Anderson told in glowing terms of the history of Illinois from 1818 to the present and eulogized the persons who have been prominent in making the history. He closed his address by saying that Illinois had given the best of her manhood to both the civil and Mexican wars and that she was doing the same now.

Sings Camp Ballads.

Miss Mina Hager sang a group of ballads popular in recruiting camps at the outbreak of the civil war, and members of Hand's orchestra gave a program of early dance music which set many of the old people's feet to keeping time.

Two of the most picturesque figures were Mrs. Mary C. Brown Tyler and Miss Maretta Twitty, who were dressed in old fashioned costumes. Mrs. Tyler wore a magenta rep gown, which she had made in the late sixties to wear to the wedding of Miss Skinner and Henry Willing, the parents of Mark Skinner Willing, who is now in France. Her white hair was partially covered with a white lace cap and on her hands she wore white kid gloves with ruffled lace around the wrists. Miss Twitty's dress of sky blue taffeta with velvet stripes was first worn by an ancestor of hers at a reception to Jenny Lind in 1850 in New York City. Both of these dear little old ladies were the center of attention last night.

Society Is Represented.

In the audience were Mr. and Mrs. Julian Mason, Mrs. John Borden, Mrs. Charles B. Pike, Mrs. Lorenzo M. Johnston, Mrs. Ayres Boal, Mrs. Raymond Hardenberg, Mrs. George B. Massey, Mrs. Frank O. Lowden, Mrs. W. B. Currier of Boston, Mrs. George M. Pullman, Mr. and Mrs. Cyrus Hall McCormick, Mrs. Gilbert Garraghan, Dr. and Mrs. Edward Garraghan, Mrs. H. M. Wilmarth, Mr. and Mrs. Edward O. Brown, Mrs. Cyrus H. Adams, Mrs. Elisha Whitehead, the Misses Williams, Mr. and Mrs. Edward G. Shumway, Judge and Mrs. T. G. Windes, Mr. and Mrs. Otto C. Butz, Mrs. Clarence A. Burley, Mrs. Treat Campbell, Miss E. V. Rumsey, Mr. and Mrs. William Nelson Pelouse, Mrs. James W. Scott, Mrs. Frederick W. Gookin, Mrs. Horace Kennedy, Mrs. Bronson Peck, Mr. and Mrs. Richard L. Pennington, Miss Caroline McIlvaine, Mrs. Robert Hall McCormick Jr., Mrs. Frederick T. West, and Mrs. Donald McPherson.

RUSH TO SAVE CITY TREASURY.

An employe of the city treasurer's office accidentally bumped against a burglar alarm box last night and a dozen policemen and detectives from the Central station and the detective bureau dashed over—and then walked back again.

Soldiers Soothe Skin Troubles with Cuticura

Soap, Ointment, Talcum 25c. each. Samples of "Outdoors, Dept. X, Boston."

Book of Facts

a compilation of statistical data invaluable to any man who is interested in merchandising or advertising is The Central West. Write on your letterhead to The Chicago Tribune and a copy will be mailed to you.

The Keeley Treatment
For Liquor and Drug Using
Forty Years of Success
Correspondence Confidential.
The Leslie E. Keeley Co.
DWIGHT, ILLINOIS.
CHICAGO OFFICE—806 Rector Bldg.

BOOKS and WRITERS of BOOKS

Edited by BURTON RASCOE

All Feign of Bliss and Joy the Poets Sing

BY ELIA W. PEATTIE.

THE business of being a poet is a favorite one nowadays. Thoughts set themselves to the brief passion of verse rather than to the long coherence of prose. At the present time when events transcend the powers of the written word the implications of poetry take the place of lucid speech. The poet is satisfied if he may offer a symbol of his unutterable thought; and readers grasp his meaning, are grateful for his beauty and forgive him much.

And there is much to forgive. Take, for example, the product of Charlotte Eaton. A "new and enlarged edition" of her poems appears from the press of Duffield & Co. with the title "DESIRE." It is written in free verse—or, perhaps, in no verse at all. One searches for hidden rhythms without finding them, and for some new beauty which should have recommended the book to publishers so scrupulous, but the search brings no substantial reward. The bald lines, reeking with ardor, proclaim themselves like a scarlet and yellow poster. Almost all of the effusions are in celebration of love, but the delicacy, the enchantment, the secrecy of love plays no part in this boistrous, nay, this flagrant exposition. These are Sapphic confessions without the Sapphic magic.

It is a different matter with "TWENTY-SIX POEMS," by Cecil Roberts. Here is the something which is poetry. Like the odor of herbs upon the night air, it brings with it curious delights—suggestions of old things, loved places, and illusive faces. The poems are finished and scholarly, but never self-conscious, never too complicated or too vague. Among the very lovely poems of the war Mr. Roberts' "Lines to a Portrait of a Midshipman Killed in Action" must be numbered. The first poem in the book, "Trihune," is an exquisite love song. A quotation cannot be denied.

I have known great and gracious things
And worshipped beauty everywhere,
Sunsets and ruins, swallows wings
Skimming the surface of the mere,
Roses filled with the morning dew,
The creamy cones of chestnut trees,
Wonderful chords that thrilled me through
When fine white fingers swept the keys,
Old houses and old English lawns,
And meadows with their shining streams,
Dogs with great eyes and timid fawns,
Chairs and old chests and books and dreams;
Italy with her sunny squares
And purple vineyards by the sea,
The gay piazza with its wares,
In wax and wood and ivory,
And all the color and the noise;
Or the Blue Grotto in whose pool
Falls a swift shower of diving boys,
Ungirdled, silver limbed and cool;
Spain with her tales of old romance,
Her dark eyed women, fierce in love;
That flower garden, southern France—
I know all these, and yet above
Their beauty and their charm you reign
Supreme in glory like the moon.

Really, in this book is the poet's fine stride, the free swing of one unafraid of adventure or beauty or new ways.

THOMAS WALSH, who writes "GARDENS OVERSEAS AND OTHER POEMS," deserves laurels, too, if any are being distributed. His book, published by the John Lane company, contains both original work and some translations from South American poets. If ever a man found himself free to range, that man is Mr. Walsh. Any century, any place, will serve him. He has a keen zest for life, and, therefore, writes a good ballad; he is enamored with the music of words, and so is delightful at a lyric; he appreciates the work of other men and hence is excellent as a translator. "After Grief" is one of the most understanding of his poems, and the titular poem, "Gardens Overseas," is the most poignant of any in the book.

Capt. Cyril Morton Horne was killed in January, 1916, giving up his life to rescue a wounded soldier lying in front of the trenches. A shrapnel shell exploded over him at the moment his watching comrades were about to cheer his victory. For more than a year he had lived half underground, and during all that time he counted little on emerging again into the free and normal life of man. But, being a poet, he wrote, setting down his verses on scraps of paper and sending them to the woman across the seas who watched for his letters.

These verses appear as "SONGS OF THE SHRAPNEL SHELL," and are published by Harper & Brothers. Some are written in Scottish, some in Irish, some in Cockney dialect; others in the pure English. "Moles," for example, is in English so acrid with truth that it becomes one of the memorable poems of the war. Too long to quote entire and too easily marred by a partial quotation, it had best be left to the reader, who, having read, will not forget it. The book contains many another graphic and moving poem. "To My Unborn Son" is a poem of profound feeling and exquisite delicacy. Capt. Horne must be added to the ever growing list of singers whose songs have been ended by the war.

JOHN GALSWORTHY

Mr. Galsworthy's new volume of stories, "Five Tales," excellent as always in workmanship, suave, poised, and slightly ironical, and deep in human sympathy, has just been published by Charles Scribner's Sons.

Cale Young Rice offers a new book, "WRAITHS AND REALITIES" [the Century company], in which appear some excellent narrative poems, as well as many beautiful lyrics. The narrative poem is rare nowadays, though, of course, Masefield has given us some superb examples of it, and Robert Frost knows how to do a whole psychologic novel in a hundred rhythmic lines. Mr. Rice's narratives can tell a fateful tale, such a one as the old ballad makers would have gloated over, and make it contemporary and convincing. He, too, like Mr. Frost, can create life tragedies or comedies in a few lines and leave the reader with the sense of having been given a full meal of circumstance. But, after all, it is his lyrics that reach the mark so high above the average as to make them notable. These often come, both in subject and treatment, as a surprise, for Mr. Rice has nothing parochial about him, and his knowledge and fancy range far.

To say that this or that poet is the best of his group is not a wise thing, for he who is best today may be second best tomorrow; but one can never be embarrassed by the affirmation that Mr. Rice has come to hold a high place among the poets of America. He clings to old convictions of beauty even while he employs many mediums for his ideas. He is original without striving to be so; and he is religious without one pietistic cliche. Read, for example, "The Heart of God Is My Demesne," or the splendid sweeping lines of "Providence." Altogether, the book is admirable.

Hurry, America! Hurry! All Depends Upon You!

The enemy has definitely decided to win the war this year and "the fate of the Empire, the fate of Europe, and the fate of liberty throughout the world" may depend upon the ability of the Allies, and especially of America, to feed fresh man-power to the firing line during the next seven or eight months. Already our troop-movement to France has been increased threefold in a few weeks, according to an Associated Press dispatch from Washington, and at the same time the records show a falling off in the effectiveness of Germany's U-boat campaign.

Because of the immediate emergency in France, American battalions will be brigaded with British and French divisions, "one of the most important decisions of the war," declares Lloyd George, "in fact, the issue of the battle might very well be determined by it."

Read in THE LITERARY DIGEST this week—April 20th—the searching analysis of the supreme struggle in France and the acute need of America's help, as revealed by the most dependable press reports from every quarter.

Other features in this exceptionally good number of THE DIGEST are:

America's First War-Lynching

The Voice of Public Opinion as Heard in the Daily Press on the Hanging of Robert P. Prager by a Mob at Collinsville, Ill., on April 4th

Boycotting Germany After the War
Who Caused the Quebec Riots?
Autocracy Flirts with Anarchy
Alcohol and Insanity
How Metals Migrate
Why We Must Send Wheat
(Prepared by the U. S. Food Administration)
Opening Our Eyes to France
Is It Wrong to Hate the German?
War Sermons
Best of the Current Poetry
Reflex Action of the German Drive
British Airmen Bombard Rhine Towns
Wireless in New York Police Work
To Give Doctors National Standing
Making Cloth Out of Nettles in Germany
Literary Gems for British Red Cross
Banished German Books
Corrupting Our Uniformed Men in Philadelphia
When Leonardo's Message Failed
News of Finance and Commerce

Many Striking Illustrations, Including Humorous Cartoons

Get the Full-Page Colored War Map

In this week's DIGEST there is a splendid Map showing Villages, Towns, Railways, Roads, Woods, Canals, Department Boundaries, and the Battle Line of the German and Allied forces. It is accompanied by a comprehensive index which brings points sought for immediately under your eye. This map is well worth keeping near at hand, for with it you can check up day by day the newspaper reports of the titanic battle now being waged in France.

April 20th Number on Sale To-day—All News-dealers—10 Cents

"'Tis a Mark of Distinction to Be a Reader of The Literary Digest"

The Literary Digest

SAVE W.S.S. SERVE

FUNK & WAGNALLS COMPANY (Publishers of the Famous NEW Standard Dictionary), NEW YORK

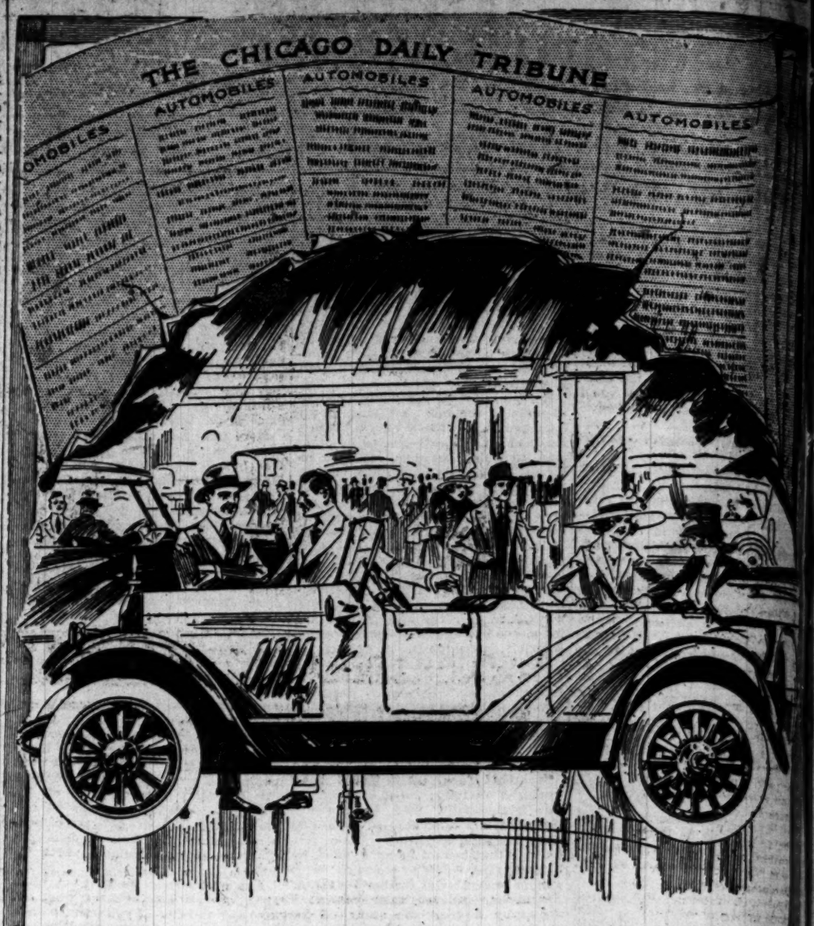

The Permanent Used Car Market

Curtailment in output means that new passenger automobiles will not be as plentiful as usual—that the biggest *"used car"* market in the history of the automobile business is here *right now*—that *your used car* has a greater selling value today than it had six months, or a year ago.

The demand for used cars—already brisk—will be greatly accelerated in the very near future. If you have a used car to sell, remember that the big, permanent used car market is found in the Want-ad Columns of The Tribune.

Sell your used car to the very best advantage—offer it to the responsible, responsive readers of more than 350,000 copies of The Daily Tribune and of more than 600,000 copies of The Sunday Tribune—many thousands of whom have the desire and the means to purchase a car—some of whom are looking for a used car like yours.

Telephone your Want-ad for next Sunday's Tribune, or bring it in person, *before 4 o'clock Saturday.*

Get the BIG Idea
—for Want-ad Results Use

The Chicago Tribune
THE WORLD'S GREATEST NEWSPAPER
(TRADE MARK REGISTERED)

PHONE CENTRAL 100 or call at Want-ad Office, Madison & Dearborn Sts.

CAM
OFFICERS UR
WAR SETT
FOR TITLE
Martin Aids Pl
Land Big Ba
for Soldier
WHAT MILLER S
St. Paul, Minn., April 19.
not closed with local peopl
Willard-Fulton fight here,
consider Camp Grant off
deciding definitely to stag
any place. COL. J. C. MI
Rockford, Ill., April 19.—[
Big Jess Willard and Fred
fight for the heavyweight
ship of the world at Camp
July 4 if the combined in
officers and men in the wa
bring the big battle to the c
and away from purely com
terests.
Gen. Charles H. Martin, c
of the Eighty-sixth division
his seal of approval upon th
to swing the big bout from
to Camp Grant if promote
fight can be prevailed upon
patriotic appeal of fighting
backed the idea in his usu
manner, turning details o
over to his aid, Lieut.
Jack Eddy, for execution a
ing his enthusiastic coöper
Ideal Place for Bat
"The National army "ha
boxing and has brought it
larity it deserves," he remar
can't put too much emphas
need to foster the fightin
this war training. If it is
bring the championship bou
Grant, which seems the lo
to stage such an affair in
will be a splendid thing fo
sion and for the manly spo
Military men in camp bri
arguments to bear in favor
the world championship bou
al army affair and staging
Grant. They declare that
nation at war and the boxin
tured through the divisi
schedule it will be unfair t
biggest boxing event of th
be operated commercially
facility is waiting here to
fight memorable in the wo
annals.
Open Air Arena Pla
It is proposed that a va
arena be erected in camp wi
to seat 30,000 or more spe
with standing room availa
use of all soldiers in the c
Such an arena awaits the
tractors in the natural a
in the heart of Camp Grant,
air entertainments are plan
late spring and summer.
number of reserved seats
structed for the use of c
followers, who will find
easily accessible from C
whose money will cover th
the two fighters and in
penses.
If the plan can be carr
receipts over and above
penses will be turned over
tional army athletic fund
pictures of the fight will
the benefit of the entire na
Under present laws fight
be shown only in the state
can be taken, but if the fi
on a government reservati
be transported to every ar
the country, where men
can watch the big battl
round. In addition the
the fight pictures in Il
would add thousands of d
athletic and recreational
division and the army g
Col. Howland Favo
Col. Charles R. Howland
mander of the Chicago
gade, is another enthusi
of the proposal.
"By all means make th
ship battle an army affa
"The idea is watertight
rection, for Camp Grant,
location and with its railro
will draw the biggest cr
spectators the fighting
known, and any guarante
made by a civilian comm
met here. We need the
here in camp, too. The
men for the world's grea
mands a fighting spirit
equaled in military circ
championship exhibition
impetus needed here to
spirit."
Camp Grant and the El
vision is open to any pr
part of Willard, and it i
patriotic appeal which w
big fight in Uncle Sam's
be met more than half wa
contestants for the world'
STATE OFFI
MAY FORBI
St. Paul, Minn., April
gotiations to bring Jess
Fred Fulton to St. Paul
heavyweight championsh
were sharply halted this a
official intimation from th
commission that the bo
be permitted if public op
it was the reason.
Col. J. C. Miller and T
moters announced that
for the contest were in
no development of import
nounced by Miller or h
Col. C. M. March of the
mission said the commis
day would consider the
mitting the fight.
"Public sentiment can
situation," he said.
As a number of protest
fight have been filed wit
quiet an i the safety com
of the men affiliated wi
ared to forecast the re

CAMP GRANT BIDS FOR WILLARD-FULTON BOUT

OFFICERS URGE WAR SETTING FOR TITLE GO

Martin Aids Plan to Land Big Battle for Soldiers.

WHAT MILLER SAYS

St. Paul, Minn., April 19.—I have not closed with local people to hold Willard-Fulton fight here, and will consider Camp Grant offer before deciding definitely to stage bout in my place. COL. J. C. MILLER.

Rockford, Ill., April 19.—[Special.]—Big Jess Willard and Fred Fulton will fight for the heavyweight championship of the world at Camp Grant on July 4 if the combined influence of officers and men in the war city can bring the big battle to the cantonment and away from purely commercial interests.

Gen. Charles H. Martin, commander of the Eighty-sixth division, today set his seal of approval upon the proposal to swing the big bout from Minneapolis to Camp Grant if promoters of the fight can be prevailed upon to meet the patriotic appeal of fighting men. He backed the idea in his usual dynamic manner, turning details of the plan over to his aid, Lieut. "Dynamite" Jack Eddy, for execution and promising his enthusiastic coöperation.

Ideal Place for Battle.

"The National army has fostered boxing and has brought it the popularity it deserves," he remarked. "We can't put too much emphasis upon the need to foster the fighting spirit in this war training. If it is possible to bring the championship bout to Camp Grant, which seems the logical place to stage such an affair in war time, it will be a splendid thing for the division and for the manly sport."

Military men in camp bring forceful arguments to bear in favor of making the world championship bout a national army affair and staging it in Camp Grant. They declare that with the nation at war and the boxing game featured through the division training schedule it will be unfair to allow the biggest boxing event of the decade to be operated commercially while every facility is waiting here to make the fight memorable in the world's boxing annals.

Open Air Arena Planned.

It is proposed that a vast open air arena be erected in camp with facilities to seat 30,000 or more spectators and with standing room available for the use of all soldiers in the cantonment. Such an arena awaits the work of contractors in the natural amphitheater in the heart of Camp Grant, where open air entertainments are planned for the late spring and summer. A limited number of reserved seats will be constructed for the use of civilian sport followers, who will find Camp Grant easily accessible from Chicago, and whose money will cover the purses for the two fighters and incidental expenses.

If the plan can be carried out, all receipts over and above necessary expenses will be turned over to the national army athletic fund and motion pictures of the fight will be made for the benefit of the entire national army.

Under present laws fight pictures can be shown only in the state where they can be taken, but if the films are made on a government reservation they can be transported to every army camp in the country, where men in training can watch the big battle round by round. In addition the showing of the fight pictures in Illinois cities would add thousands of dollars to the athletic and recreational fund of the division and the army generally.

Col. Howland Favors Bout.

Col. Charles R. Howland, acting commander of the Chicago infantry brigade, is another enthusiastic advocate of the proposal.

"By all means make the championship battle an army affair," he said. "The idea is watertight in every direction, for Camp Grant, in its central location and with its railroad facilities, will draw the biggest crowd of paying spectators the fighting game has known, and any guarantee that can be made by a civilian community can be met here. We need the fight right here in camp, too. The training of men for the world's greatest war demands a fighting spirit never before equaled in military circles, and the championship exhibition is exactly the impetus needed here to foster that spirit."

Camp Grant and the Eighty-sixth division is open to any proposals on the part of Willard, and it is believed the patriotic appeal which will enlist the big fight in Uncle Sam's service will be met more than half way by the two contestants for the world's title.

STATE OFFICIALS MAY FORBID BOUT

St. Paul, Minn., April 19.—Final negotiations to bring Jess Willard and Fred Fulton to St. Paul to decide the heavyweight championship on July 4 were sharply halted this afternoon. An official intimation from the state safety commission that the bout would not be permitted if public opinion opposed it was the reason.

Col. J. C. Miller and Twin City promoters announced that possible sites for the contest were inspected, but no development of importance was announced by Miller or his associates.

Col. C. M. March of the safety commission said the commission on Tuesday would consider the matter of permitting the fight.

"Public sentiment can control the situation," he said.

As a number of protests against the fight have been filed with Gov. Burnquist and the safety commission, none of the men affiliated with Col. Moller cared to forecast the result.

THE GUMPS—ANDY SIGNS UP FOR 1918.

KIECKHEFER DEFEATS MAUPOME, 150 TO 145, AND KEEPS CUE TITLE

BY JOE DAVIS.

In one of the hardest and best fought matches in the history of the three cushion championship, Augie Kieckhefer last night defeated Pierre Maupome of Cleveland, Interstate league champion, 150 to 145, in 198 innings. The victory enables him to retain the Brunswick diamond medal emblematic of the world's title, until fall, when he will meet Charles Otis of Brooklyn. Kieckhefer also pulled down the purse of $500 and 65 per cent of the receipts.

The final block at the Inter Ocean building was a gruelling struggle in which that little sinking fund of three points obtained by Kieckhefer on the second night was a helpful asset, as he counted fifty points while the Mexican was making forty-eight, the game going seventy innings.

Rivals Tied at 125 Points.

These three points enabled the champion to keep in front most of the way, although Maupome tied the count at 125. After that Augie forged ahead and never was passed.

A capacity crowd packed the building and was kept in a state of tension all through. It was an impartial crowd which time and again rewarded the Mexican for brilliant shots. Maupome's love of the spectacular had something to do with his defeat, as his fast spinning balls swept past the second object ball a number of times.

Cueists Buy Liberty Bonds.

Robert M. Sweitzer and Frank Eldredge made speeches on Liberty bonds, and after Kieckhefer and Maupome had each taken one, the champion opened by missing his overnight's leave. They both appeared in good stroke and in ten innings Augie had counted eleven and Maupome nine.

KIECKHEFER.—	0	1	2	0	4	2	0	2	0											
	1	0	0	1	1	0	0	1	0	2	1	2	2	0	1					
	1	0	1	0	0	0	1	0	0	3	0	1	0	1	1					
	0	0	0	0	0	0	0	0	1	1	1	0	0	0	0					
	0	0	4	0	1	2	0	1	2	0	0	2	0	0	2					

—50. Innings, 70; high run, 4. Grand total, 150; innings, 198; high run, 5.

MAUPOME.—	0	2	0	2	3	0	0	0	2	0	0									
	2	0	0	1	0	0	0	0	0	0	3	2	3	0	1					
	1	0	1	1	1	0	0	1	0	0	0	0	0	0	0					
	0	1	0	2	0	0	0	0	0	2	0	1	0	0	0	1				
	0	0	0	0	1	2	1	0	0	1	1	3	3	—	48.					

Innings, 69; high run, 3; grand total, 145; innings, 197. Referee—William J. Blake.

AT THE BILLIARD HALLS.

Augie Kieckhefer and Pierre Maupome will play their game in the Interstate league series at 4 o'clock this afternoon in the Inter Ocean building. The proceeds will go to the American Billiard Players Ambulance fund.

In the pocket tournament at the Madison Square room, Garland defeated Harding, 100 to 48. Monday night Moreau will play Bowler and Reidy meets Matson.

W. P. Mussey yesterday renewed his lease on his Madison street room. The bowling alleys will be taken out and replaced by billiard tables.

Emmett Haight again will open his room at 329 South Michigan avenue to sailors and soldiers in uniform from 1 to 6 on Sunday afternoon. There will be no charge for play.

THREE CUSHION LEAGUE.

Detroit, Mich., April 19.—[Special.]—In a fifty-nine inning contest Ora Morningstar of Detroit defeated Charles McCourt of Cleveland in their Three Cushion league billiard game, 50 to 29. Both cueists had a cluster of 5 for high.

Buffalo, N. Y., April 19.—[Special.]—W. R. Cullen took his revenge on Otto Reiselt in tonight's Three Cushion league game when he defeated the Philadelphian, 50 to 36, having the advantage of the eight point handicap. They played seventy-seven innings, Cullen having 6 and Reiselt 4 for high runs.

MILITARY RELAY TO DEVENS TEAM

Boston, Mass., April 19.—The Camp Devens divisional team today won a relay marathon race participated in by fourteen teams representing various branches of the United States military and naval forces. Ten runners, each covering a stretch of two and one-half miles, made up each team. Sullivan, who carried the baton for the winning team during the last lap, crossed the tape 2:24:53 after the start at Ashland, twenty-fives mile away, at 10:30 a. m.

Jess Willard Will Try Kahn as Sparring Partner

Jess Willard, who is training for his bout with Fred Fulton July 4, will try out a new heavyweight at the Arcade gym this afternoon. The new aspirant for championship honors is Otto Kahn. Willard yesterday boxed Jack Heinen three hard rounds. At the finish Heinen had a pair of discolored eyes, while Willard received a hard punch in the mouth.

Nebraska Grid Captain Called for Army Service

Lincoln, Neb., April 19.—Roscoe B. Rhodes, captain elect of the 1918 football team of the University of Nebraska, has received notice to go with the quota of drafted men to Camp Funston, Kas., from Custer county, Neb., the latter part of this month. His home is at Ansley, Neb.

IN THE WAKE OF THE NEWS
by RING W. LARDNER.

Chicago, April 19.

Friend Harvey:

About this banquet last night. They gave a banquet in honor of Bill Duntley, on whom they had asked for waivers. I mean the vacuum clearner or something company didn't want him no more so they let him out and they gave a banquet for him. These people that thought he shouldn't of been let out.

Well, the food wasn't very good and the banquet cost us five silver dollars a plate.

And in the second place after every-

body got through eating Judge Pettit read a telegram from Charles Schwab saying how sorry he was he couldn't be here and everybody believed he wrote it. All right, Harvey, and some time there will be a banquet for you and we will have a telegram read from Rockefeller or Pershing saying how sorry they were they couldn't come and everybody will believe they sent it and you can't tell from the signature of a telegram who sent it, and I might send a telegram to myself any day and sign it Lloyd George and say in it "Hello, old pal," and who would know if he wrote it or didn't write it. Or you could have one sent to yourself and say "Harvey, I certainly hope you are doing well," and sign it Kerensky and who would know the difference?

But what I am getting at is that here is a man who got let out of his job and they give him a banquet.

Well, I have been canned from four

[4] jobs and they never thought I was worth a banquet. And I dont see why he is. And it cost me five dollars to go to it, besides dressing up in the soup and fish. What's the idear, is what I want to know, Harvey?

R. W. L.

MAROONS' COACH TAKES TEN MEN TO DRAKE GAMES

BY MAROON.

Coach Stagg and ten University of Chicago runners left last night for Des Moines for the Drake relay carnival. With most of the stars of last year in service and crippled by the recent loss of Otis and Curtiss, the Maroons were not confident of winning any of the four relays in which they were entered, but expected to make the best all-around showing of any school in the west. The loss of so many stars compels Coach Stagg to run several green men, and most of them in two races, which will militate against their effectiveness.

In the half mile relay, in which Chicago was a doubtful starter, Coach Stagg took Henry, Buckman, Annan and Feuerstein. In the one mile race, which Chicago won in the Illinois carnival, the conference meet and the Central A. A. U. games at Great Lakes, the Maroons will be represented by Kennedy, Annan, Greene and Feuerstein. Greene replaced Curtiss.

The two mile team, suffering from the loss of Otis and the poor condition of McCosh, is hardly expected to repeat its Illinois victory. Speer, Lewis, Greene and McCosh will be the Chicago quartet. The four mile team, if it starts, will be composed of Speer, Lewis, Moore and McCosh.

Weather Stops Maroons; Play Camp Grant Today

The Maroons and Dodgers-Trainings gave up their game after playing four innings in the cold at Stagg field yesterday. The college nine was leading, 4 to 2, when play was stopped. Pat Page was forced to loan the city leaguers two men, as the semi-pros were unable to muster a full team.

The Maroons will leave this morning for Rockford, where the Camp Grant team will be played. Coach Page is confident that his men will be able to hand the soldiers a beating.

Jackies of Great Lakes Tackle Romeos Today

After several weeks of preparation the Great Lakes Naval station baseball team will open its 1918 schedule this afternoon against the Romeos of the City league. Chouinard has cornered a bunch of greats and near-greats to represent the naval station and will give the local semi-pros a battle. Johnny Simmons and Jensen will compose the Romeo battery, while the navy's choices are still unknown.

CUBS QUIT ST. LOUIS FOR CINCINNATI AS RAIN PREVENTS GAME

St. Louis, Mo., April 19.—[Special.]—The first week of July will be a tough one for the members of the Cubs who have not then joined the army. Another postponement today of the game between Mitchell's men and the Cardinals because of rain has made it necessary for these two teams to play seven games in four days starting July 1. When one remembers the kind of weather always on hand in this city at that period of the year one doesn't mind so much being drafted by Uncle Sam.

It not only rained most of the day here, but it was cold and the athletes wore their ulsters tonight while going to the station to entrain for Cincinnati, where they open a four days' engagement tomorrow against the Reds. Grover Alexander, who has only about one more week to play ball, will be sent to the slab tomorrow, having already been advertised in Redville.

Two More Games for Aleck.

It looks now as if Aleck will pitch only two more games, the one tomorrow at Cincinnati and the opening game on the north side in Chicago next Wednesday. According to reports he has to be at Camp Funston on April 30, which is a week from Tuesday, and he stated he wanted to get home and see his mother and arrange a few business matters before going into the army training camp. It is possible he may remain in Chicago to pitch a Sunday game, but at present it looks as if his first game at the north side as a member of the Cubs will also be his last one.

Under present conditions Manager Mitchell is wondering with some concern about Phil Douglas, whom he expected to see here. The Cub leader is anxious to have Phil in harness to begin training as soon as he is able, because until the tall, shuffling fellow is prepared to make a regular turn on the slab the north side pitching staff will be none too strong, figuring, of course, that Alexander is to go in about a week.

Notes of the Cubs.

Bill Killefer spent the rainy day treating a bad cold.

Besides one special car, the Cubs had some space in a second car for the trip to Cincinnati, so only a few recruits had to make uppers.

Influenza has attacked Max Flack at his home in East St. Louis, and he was left there. He expected to join the team next week.

GIANTS' ATTACK BEATS BROOKLYN

New York, April 19.—New York Giants made it three straight from Brooklyn, winning the last game of the series, 7 to 5. The Giants piled up a four run lead on Grimes in the first inning on four hits and three bases on balls.

Brooklyn.	AB	R	H	E	New Yk.	AB	R	H	E
Olson, ss.	4	2	2	0	Young, rf.	4	2	1	0
O'Mara, 3b.	5	1	1	0	Kauff, cf.	5	1	2	0
Daubert, 1b.	5	1	2	0	Burns, lf.	3	2	2	0
Mitchell, rf.	4	0	1	0	Thorpe, lf.	1	1	1	0
Johns'n, lf.	4	1	1	0	Zim'an, 3b.	5	1	2	0
Hitman, 2b.	3	0	1	0	Doyle, 2b.	3	0	2	0
Schm'dt, 2b.	1	0	0	1	Fletcher, ss.	3	0	1	0
Krueger, c.	4	0	0	1	Holke, 1b.	4	0	2	0
Grimes, p.	1	1	0	0	McCarty, c.	2	0	1	0
Griner, p.	1	0	0	0	Demaree, p.	3	0	0	1
					Sallee, p.	0	0	0	0
Totals.	35	5	11	2	Totals.	33	7	14	1

*Miller batted for Grimes in fifth and M. Wheat for Griner in ninth.

Brooklyn	0	0	0	0	0	0	0	4	1	—5
New York	4	1	0	0	1	0	0	1	0	—7

Two base hits—Holke, Doyle, Schmandt. Three base hit—Daubert. Stolen bases—Fletcher, Doyle, Burns [2]. Bases on balls—Grimes, 4; Demaree, 1. Hits—Grimes, 7 in 4 innings; Demaree, 9 in 7 2-3 innings. Hit by pitcher—By Griner, 2; by Demaree, 1. Struck out—Grimes, 4; Griner, 2; Sallee, 3. Winning pitcher, Demaree; losing pitcher, Grimes.

Rookie's Drive in Bleacher Wins for Phils in Tenth

Philadelphia, Pa., April 19.—Meusel, a Philadelphia recruit, hit Hughes' first pitch for a drive into the left field bleachers in the tenth inning and beat Boston, 4 to 3.

Boston.	AB	R	H	E	Phila.	AB	R	H	E
Massey, lf.	4	1	1	0	Bancroft, ss.	4	0	1	1
Herzog, ss.	5	1	1	0	McGaff'n, 2b.	4	1	2	0
Powell, cf.	4	0	2	0	Stock, 3b.	3	0	0	1
Kon'r, lb.	5	0	1	0	Cravath, rf.	4	1	2	0
Smith, 3b.	4	0	1	0	Luderus, 1b.	4	1	1	1
Wickland, rf.	3	0	0	0	Whitted, lf.	4	1	0	0
Rar'gn, 2b.	4	0	0	1	Meusel, cf.	4	0	2	0
Henry, c.	4	0	0	0	Burns, c.	3	0	0	0
Wilson, c.	0	0	0	0	Prend'st, p.	3	0	0	0
Hughes, p.	4	1	1	0					
Totals.	37	3	7	1	Totals.	33	4	7	3

Boston	2	0	0	0	0	0	0	0	1	—3
Philadelphia	0	0	0	0	0	0	3	0	1	—4

Two base hits—Massey, Powell, Cravath. Three base hit—Meusel. Home runs—Hughes, Luderus. Stolen base—Konetchy. Bases on balls—Hughes, 1; Prendergast, 3. Struck out—Hughes, 2; Prendergast, 3.

A. A. to Meet in Chicago April 30 for 'Ump's' Talk

Milwaukee, Wis., April 19.—Club owners of the American association will meet in Chicago April 30, a day before the season opens, for a conference with umpires relative to means of eliminating the spitball and other freak deliveries.

The Standing

AMERICAN LEAGUE.

	W.	L.	Pct.		W.	L.	Pct.
Boston	5	0	1.000	St. Louis	1	1	.500
Cleveland	1	0	1.000	New York	2	3	.400
CHICAGO	1	1	.500	Detroit	0	1	.000
Washington	2	2	.500	Phil'phia	0	4	.000

YESTERDAY'S RESULTS.

Boston.....3; New York.....1
Boston.....9; New York.....5
Washington.....1; Philadelphia.....0
Other games postponed.

GAMES TODAY.

Detroit at Chicago. Phila'phia at Wash'n.
St. Louis at Cleveland. New York at Boston.

NATIONAL LEAGUE.

	W.	L.	Pct.		W.	L.	Pct.
New York	3	0	1.000	St. Louis	1	1	.500
Cincinnati	2	1	.667	Boston	1	2	.333
Phil'phia	2	1	.667	Pittsburgh	1	2	.333
CHICAGO	1	1	.500	Brooklyn	0	3	.000

YESTERDAY'S RESULTS.

New York.....7; Brooklyn.....5
Philadelphia.....4; Boston.....3
Other games postponed.

GAMES TODAY.

Chicago at Cincinnati. Boston at New York.
Pittsburgh at St. Louis. Brooklyn at Phil'phia.

HURLS PUNCHES, TOO!

Dixie Walker, Cub Pitcher, Aspires to Lick Willard or Fulton for the Heavyweight Title.

BY JAMES CRUSINBERRY.

ST. LOUIS, Mo., April 19.—[Special.]—Among the aspiring young men on the Cubs ball team is Dixie Walker, pitcher, but he doesn't aspire to be another Christy Mathewson with one-half the zeal that he aspires to be another Jim Jeffries. Providing his present plans are carried out Dixie Walker will be in the boxing ring next fall and the thing he is after is the heavyweight championship of the world, the title now held by Jess Willard.

"I wish I were going to fight Willard right now for that championship," said Walker. "I don't think Fulton can whip him, but I believe I could. If Fulton does whip him I only hope that I can get a chance at Fulton in the near future."

Walker has done some boxing around New Orleans, his home, having appeared several times in preliminaries, and never did he fail to dispose of his man. He weighs about 185 at the present time and has the smallest waist line of any man on the Cubs' team over 160 pounds. He also has by far the broadest shoulders and is said by King Brady, trainer of the crew, to be one of the finest built men in the country.

Brady intends to take the big fellow in tow this fall as soon as the baseball season is over. He will locate in Chicago for the winter and take on the heavyweights one at a time, any time and any place.

COLD STOPS SOX; TACKLE TIGERS AND COBB TODAY

BY I. E. SANBORN.

Fear of losing his whole baseball team by the pneumonia route, not fear of St. Louis, caused President Comiskey to call off the final game of the White Sox-Browns series, scheduled here yesterday. When the Old Roman faced the gelid zephyrs which swirled through the big stand and found evidences of ice that had formed over night, he decided not to take a chance and declared everything off.

Thursday's victory over the Browns enabled the master of the Sox to postpone the fourth game of the series with good grace, for no one could say the Sox were ducking a defeat, as they held the Browns fifty-fifty in the two games that were played.

Detroit comes today for a four game series which extends through next Tuesday, after which the world's champions will leave town to make room for the Cubs to open their season next Wednesday.

Not a wheel turned at Comiskey park, as it was too cold even for practice, although the players reported ready for it in the morning. The Browns left for Cleveland, where they are booked to begin a series this afternoon.

Bert Ellison of Tigers Called for Army Duty

Cleveland, O., April 19.—[Special.]—Bert Ellison, the Tigers' efficient utility man, today was ordered by the draft board of Yell county, Arkansas, to report to his district for army duty April 25. His training station will be Camp Pike, near Little Rock.

PACIFIC COAST LEAGUE.

Vernon, 7; San Francisco, 1.
Los Angeles, 3; Salt Lake City, 0.
Sacramento, 9; Oakland, 2.

RED SOX TAKE BOTH HOLIDAY CONTESTS FROM THE YANKEES

Boston, Mass., April 19.—Boston took both morning and afternoon holiday games from New York. Bush pitched his first game for Boston, holding New York to four hits, and won, 2 to 1. Errors figured in all these runs. Strunk starred in center.

Ruth was hit hard in the afternoon game, but poor support given the New York pitcher, Herbert Thormahlen, enabled Boston to win, 9 to 5. A feature was the one-hand catch by Gilhooley of Ruth's long drive up against the right field bleacher fence, after which catch Scott scored all the way from second base. Pratt made three errors in the fifth inning, when Boston made five runs, but he had a big afternoon at bat, getting two doubles and two singles. Scores:

New York.	AB	R	H	E	Boston.	AB	R	H	E
Gilh'ley, rf.	4	0	0	0	Hooper, rf.	3	1	1	0
Miller, cf.	3	0	1	0	Shean, 2b.	1	0	1	0
Pratt, 2b.	4	1	0	3	Strunk, cf.	3	0	2	0
Pipp, 1b.	4	0	0	1	Hobl'zel, 1b.	4	0	0	0
Baker, 3b.	2	0	0	0	McIn's, 3b.	4	1	1	0
Bodie, lf.	3	1	0	0	White'n, lf.	3	0	1	0
Peck, ss.	3	0	0	1	Scott, ss.	4	2	2	0
Ruel, c.	2	0	1	0	Agnew, c.	4	0	0	0
Russell, p.	3	0	1	0	Bush, p.	3	0	0	0
Totals.	29	1	4	2	Totals.	29	2	8	0

New York	0	0	0	0	1	0	0	0	0	—1
Boston	0	0	1	0	5	0	0	0	3	—9

Two base hit—Miller. Stolen bases—Gilhooley, Shean. Bases on balls—Russell, 4; Bush, 5. Struck out—Russell, 3; Bush, 4.

AFTERNOON GAME.

New York.	AB	R	H	E	Boston.	AB	R	H	E
Gilh'ley, rf.	3	0	1	0	Hooper, rf.	3	2	2	0
Tick, rf.	1	0	0	0	Shean, 2b.	4	1	1	0
Miller, cf.	4	0	0	0	Strunk, cf.	3	1	2	0
Pratt, 2b.	5	1	4	3	Hobl'l, 1b.	4	1	0	0
Pipp, 1b.	5	0	1	0	McInn's, 3b.	4	0	0	0
Baker, 3b.	4	0	1	1	White'n, lf.	4	1	1	0
Bodie, lf.	3	1	2	0	Scott, ss.	4	0	1	0
Peck, ss.	4	0	0	1	Agnew, c.	2	1	1	0
Hannah, c.	3	0	2	0	Ruth, p.	3	1	1	0
Caldwell, p.	0	0	0	0					
Thorm'n, p.	2	0	0	0					
Monroe.	0	0	0	1					
Totals.	37	2	5	1	3	6	Totals.	32	9	8	0

—Ward batted for Thormahlen in seventh and Beck for Monroe in ninth.

New York	0	0	0	1	0	0	2	1	1	—5
Boston	0	0	0	0	1	2	0	4	2	—9

Two base hits—Pratt [2], Whiteman, Baker, Agnew. Stolen bases—Bodie, Scott, Hooper, Hobl'zel, Whiteman. Bases on balls—Caldwell, 1; Monroe, 2; Ruth, 3. Hits—Caldwell, 1 in two-thirds of an inning; Thormahlen, 6 in five and one-third innings. Struck out—Monroe, 1; Ruth, 3. Losing pitcher—Thormahlen.

GRIFFITHS BEAT MACKS IN NINTH

Washington, D. C., April 19.—Washington defeated Philadelphia, 1 to 0, in a pitching duel between Ayers and Gregg. Gregg's only base on balls, Shotton's single, and an error by Shannon filled the bases in the ninth and Shanks' safe hit decided the game. Score:

Philadel'a.	AB	R	H	E	Washin'n.	AB	R	H	E
Kopp, lf.	3	0	1	0	Shotton, rf.	4	0	2	0
Jamieson, cf.	3	0	0	0	Foster, 3b.	4	0	0	0
Gardn'r, 3b.	4	0	1	0	Milan, cf.	4	0	0	0
Burns, 1b.	4	0	3	1	Shanks, lf.	4	0	1	0
Walker, cf.	4	0	0	0	Judge, 1b.	3	0	9	0
Shannon, 2b.	4	0	2	2	Morgan, 2b.	3	0	0	1
Dugan, ss.	3	0	1	0	Lavan, ss.	3	0	0	0
McAvoy, c.	3	0	0	0	Ainsmith, c.	3	0	0	0
Gregg, p.	2	0	0	0	Ayers, p.	2	1	0	0
Totals.	30	0	8	3	Totals.	30	1	3	1

Philadelphia	0	0	0	0	0	0	0	0	0	—0
Washington	0	0	0	0	0	0	0	0	1	—1

Two base hit—Burns. Stolen bases—Milan, Jamieson. Bases on balls—Ayers, 3; Gregg, 1. Struck out—Gregg, 1; Ayers, 1.

Bowlers Start Play in State Event Tonight

The twenty-first annual tournament of the Illinois Bowling association will start at the Randolph alleys at 6 o'clock tonight. The meet, which will last twenty-one days, is sanctioned by the American Bowling congress and will decide the championships of Illinois. Although the entry list is not as large as in past seasons, officials of the association were well satisfied with the way the bowlers responded. During the competition 442 teams are scheduled to roll in the main event, while 1,111 pairs are entered in the doubles and 2,201 in the individuals, with a prize list of over $1,200 to shoot for.

St. James Five Winner of Concordia Title

St. James' church players won the championship of the Concordia Lutheran league with eighteen straight victories, closing their league schedule last night with a 24 to 18 victory over St. Johns at Hamlin park. St. James also won the title last year. Lineup:

St. James [24].	H	P	T	St. Johns [18].	H	P	T
Fischer, rf.	0	0	0	T. Succo, rf.	4	0	0
Marthaler, lf.	5	2	0	E. Succo, lf.	3	1	1
Hagele, c.	6	0	0	Sullivan, c.	2	1	0
Hagner, rf.	0	0	1	Goddertjne rf.	0	0	0
Schroeder, lg.	0	1	0	Lippe, lg.	0	0	0

COLLEGE BASEBALL.

Columbia, 5; Union, 4.
Cornell, 6; Rutgers, 4.
Wesleyan, 5; Hamilton, 4 [10 innings].
Penn, 7; Holy Cross, 1.
Dartmouth, 4; Springfield Y. M. C. A. College, 3 [morning].
Dartmouth, 5; Springfield Y. M. C. A. College, 2 [afternoon].
Bates, 8; Bowdoin, 2.
Worcester Poly, 5; Stevens Institute, 4.
West Virginia, 9; Marshall, 3.
Iowa, 7; Indiana, 5.

SWIFTS VS. JOHNS-MANVILLE.

The Swift & Co. team from the Stockyards league will play an exhibition game this afternoon against the Johns-Manville company at Wallies park, Montrose boulevard and Western avenue.

JOHNNY MEYERS GIVEN DECISION OVER BEN REUBEN

Wins Over Jackie Rival by Referee's Award After 1:10:00 of Wrestling.

BY WALTER ECKERSALL.

Aggressiveness and a willingness to take chances to secure deadly holds gave Johnny Meyers, local middleweight wrestler, the referee's decision over Ben Reuben of Great Lakes Naval Training station at the Haymarket last night. Referee Emil Thiry raised Meyer's left hand as a sign of victory after the grapplers had been on the mat for one hour and ten minutes.

That Meyers deserved the decision was the general opinion, although the majority of the packed house yelled to the referee to let them go to a finish. At the end of one hour the referee was unable to render a decision and ordered the men to wrestle ten more minutes.

Meyers' Fast Finish Wins.

It was in the extra time that Meyers showed his superiority. He was the aggressor for eight of the ten minutes and took all kinds of chances of being tricked into dangerous position by his crafty opponent. Meyers picked Reuben up bodily several times and slammed him to the mat with a thud, but despite his greatest efforts he was unable to get the sailor into a position which looked like anything close to a fall.

From the start it was apparent the two were evenly matched. They tugged and bulled each other around the ring for four minutes before Reuben secured a leg hold and threw Johnny to the canvas. After a few seconds Meyers broke an attempted half nelson and they went to their feet.

Reuben Almost Pinned.

They alternated in taking the offensive until twenty-five minutes had been called. Meyers suddenly threw Reuben to the mat with a head lock and then clamped on a head scissors and wrist lock. Reuben's strength was all that saved him from a fall, as he broke the holds after a great effort.

At the end of forty minutes Meyers clamped on a body scissors and had Reuben in distress for a few seconds, but the jackie managed to get out of the dangerous position.

In the opening bout John Olin and John Freberg wrestled one hour to an interesting draw. William Dementral won from Hjlmar Lundin in 25:18 with a head scissors and wrist lock.

Exhaust Echoes
by SHEPPARD BUTLER.

FIRST steps toward a national organization of makers of automobile headlight lenses were taken this week in Chicago. Officials of five concerns met at the Hotel La Salle, with authority to represent a score or more of other manufacturers, laid out a preliminary plan of campaign, and agreed to establish executive headquarters in some centrally located city. The first effort will be to obtain a more stringent enforcement of the law in such states as prohibit dangerous glare. More than twenty states have such laws, but they vary widely and in many cases are administered so laxly as to leave the motorist with little incentive to equip his car with the required safety devices.

* * *

County Commissioner Owen O'Malley, a member of that body's roads and bridges committee, told the booster committee of the Chicago Motor club last night that, as matters now stand, there is at least a possibility that the government will approve the carrying out of part of Cook county's 1918 road building program. Intercession at Washington recently brought about the assignment of a government engineer to go over the situation in detail. The outcome of his visit to Chicago, Mr. O'Malley reported, is that he may recommend improvement of the "post road" from Niles north to the county line; Archer avenue to the county line; the Homewood-Lansing road, and the Lincoln highway from Chicago Heights west to Matteson. The proposed "river road" through the forest preserve district along the Desplaines river probably will not be even recommended.

* * *

Fifteen counties, it is announced, will be represented at the meeting of the Illinois Highway Improvement association to be held at Monmouth on May 9. The governors of Illinois and Iowa have been invited to be present, and various state officials will aid in organizing the counties in support of the proposed $60,000,000 good roads bond issue.

Woods and Waters
by LARRY ST. JOHN.

QUESTIONS THEY ASK.

FASHION'S BLUE BOOK

BY CORINNE LOWE.

NEW YORK.—[Special Correspondence.]—We may turban as much as we like during the winter and the spring, but when summer comes every instinct leads us to the wide brimmed hat. These are particularly lovely at present, and the effect is always, "Enter the sweet young debutante." Sports hats are now the kind which may be worn with either lingerie frock or sweater, and they show a number of cunning new tricks.

Leghorns are, of course, the wide hat par excellence, and the crowns of these are often of narrow interlaced ribbon in pastel shades. Daisies are now used extensively in producing this guileless garden party hat, and these may be either the regulation fabric kind or the small velvet flower of various colors. One lovely model of Leghorn is draped in sea foam green chiffon, on the entire crown and brim of which are placed wreaths of daisies and foliage.

Sports hats are generally jaunty little affairs with a white hemp facing and a top made of lacing ribbons in lovely blended shades. Even newer than this is the crown of braided rags —these of soft pastel tints.

The accompanying shows a cloak of djersaburg with wide velvet hem, embroidered about the shoulders and collar in silver thread and finished with bands of squirrel.

THE SUCCESSFUL HOME GARDEN

NEXT MONDAY AND EVERY MONDAY THEREAFTER

PUBLIC DEMONSTRATION

of Timely Sowing and Planting in the Three

TRIBUNE WAR GARDENS

in LINCOLN and GARFIELD PARKS and at the UNIVERSITY OF CHICAGO.

BY J. F. H. HEIDE.

NO. 49.

CORRECT TRANSPLANTING.

[Copyright: 1918: By J. F. H. Heide.]

The weather permitting, the heaviest sowing in the "war garden" will take place next Monday, as well as the first of the transplanting. Besides that required below, we must provide seed for Crosby's Egyptian beets, early French Horn carrots, Chantenay carrots, Danvers carrots, Trianon cos lettuce, marrowfat parsnips, Lucullus Swiss chard, Whitloof chicory and curled parsley.

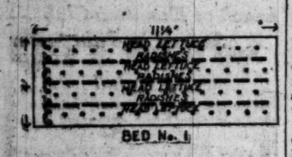

Bed No. 1 is intended for "lettuce and radishes, followed by beans and radishes, followed by endive." On the adjoining bed we sowed both lettuce and radishes a week ago. On this bed we shall use, next Monday, seedling transplants from the window box or hotbed and sow another lot of radishes. Thus the whole garden is timed to yield one thing or another during the entire growing season.

It is assumed that the seedlings have been duly hardened off as described for the hotbed on March 25 and for the window box on March 26, otherwise they must not yet be transplanted. Plant four rows of May King head lettuce seedlings on bed No. 1, one foot between rows and six inches from the outer edges. Stretch a line for each row in succession, lay the young plants along the line at intervals of about ten inches to save steps later. Mark a dibble or other dull pointed stick about three and one-half inches from the point. Take the dibble in the right hand and a plant, root down, in the left. Punch a hole perpendicularly, five or six inches from the left end of the row, to the depth marked on the dibble.

Insert the plant upright, the root straightened out, holding the crown of the plant at the level of the surface, the entire leaves barely above ground. If the root is too long for the hole, the surplus end may be pinched off. The dibble is then punched to the same depth, an inch to the right, with point inclined toward the root end and pressed firmly against the plant. If the point is not inclined to the root end, a hollow will be created by pressing the top over, there will be no soil contact for the root and the plant cannot live. For this reason, some reject the dibble and press the soil around the root with the fingers of both hands. If a dibble is used a touch of the surface with the point will close the secondary hole sufficiently.

Immediately after finishing any bed of seedling plants a tumblerful of water should be applied to the right of each plant, to settle the soil and water the plant. A handful of dry soil, spread over after the water soaks in, will prevent the wet soil from baking. Transplanting is best done on a cloudy day or in the late afternoon.

Midway between rows of lettuce, sow three rows of Scarlet Turnip White Tip radishes, in drills one-half inch deep, about three seeds to the inch.

Tribune Cook Book

BY JANE EDDINGTON.

The Muffin Batter.

The other day I heard a young woman in a grocery store lamenting the fact that it was so hard to get wheat flour. The grocer was telling her that some flour in his collection would make good muffins. Just which I did not hear and I could not stop to find out why. But I know why some of these flours are giving trouble in muffin making, especially if the muffins are not put together cake fashion.

There are two ways of putting together a muffin batter. In the cooking classes they usually are instructed not to proceed cake fashion, but to sift all the dry ingredients together, pour the liquid, including the beaten egg, on these, and then just mix, not beat, the batter. The flour is really more pushed into the liquid than anything else. If after it is in the batter is sharply beaten, it will be full of streaks or tunnels, extending perpendicularly through the muffin when it is cooked, and curved over at the top if the muffin happens to rise sufficiently to bend to one side.

Have you not seen these little chimneys in your muffins? If you have perhaps you have thought your muffin contained too much flour, and it may have, but perhaps the crowding of the dry part to make way for these chimneys made the whole stiffer and less attractive and palatable than it ought to be.

You may look in the cook book of one of the leading teachers of cookery living today, and you will find in her general rule for muffins the statement (for the treatment after all the ingredients are together) "beat thoroughly."

It is easy to get a predilection for beating in the wrong place. The cake mixers are more likely to be cake beaters. To make a good cake we know that we must beat our eggs thoroughly, but when it comes to the dry ingredients we get the best effects if we mix or fold in the flour a little at a time. It is easy to break down that mountain of air we have beaten into the egg, and we cannot get it all up again by beating.

There are batters, thin ones, into which we can beat a good deal of air, and it will stay in if we put the batter instantly into the oven. There are other batters, notably those for French pancakes, which we must let stand some hours to let the air escape, otherwise we have too many chimneys in our pancakes, and these do not necessarily make for lightness. Uneven layer cakes are more often uneven because of superfluous beating than for any other reason, probably.

AMUSEMENTS

THE NEW WOODLAWN
COTTAGE GROVE AVENUE at SIXTY-THIRD

Sam Bernard Trophy Nite
FRIDAY EVENING APRIL 26
Mr. Bernard (star of the "Friendly Enemies" Co.), now at Woods' Theatre, will personally appear and Award the Holder of the Winning Number with a Silver Trophy (now on exhibition).
Music by CENTURY SERENADERS
Most entertaining Syncopated Dance Orchestra in America.
Matinees NOW

MARY PICKFORD—

—Asks: "What Are You Going to Do for Uncle Sam?"

Mary Pickford in City Today to Sell Bonds

By Mae Tinée.

Trusting you've all been awakened early by your mothers, dear, and have your things on ready to start out for a lang and exciting day, here again is Mary Pickford's program for today:

8:45—Arrives at the Pennsylvania station.

10—In the Labor parade, starting from the Art Institute.

12:15—Luncheon at Marshall Field's.

2 to 3—Goes to 29 South La Salle street.

3:30—Massmeeting at lake front.

7—Dinner at Illinois Athletic club.

Not a doubt in the world but everybody will want to see the little blonde picture star, who is, without a doubt, the best known woman in the world and possibly the most popular. And it's to be hoped that everybody will succeed in seeing her. If it's a case of grownups or children having to give way, I do hope the elders will make way for the youngsters. For "to see Mary Pickford" has been the life's ambition of so many youngsters I know that I feel I must put in a plea in their behalf.

Whatever you do, don't be selfish today. Forget other plans you may have made and make this occasion one that the little folks you know will always remember. Some time during the next twelve hours make sure that your boy or your girl sees "Little Mary."

I thank you!

* *

ASK ME! ASK ME!

KENOSHA: You should use any kind of face powder that suits your skin. What agrees with Fannie Ward's might give you an awful rash. T'wekkum.

MRS. F. W. H.: It was, no doubt, the Mr. William S. Hart. He was on the stage for a great number of years. May I keep the programs?

RUTH S.: Yes. You're welcome.

* *

LOOP FEATURE FILMS

ALCAZAR, 62 West Madison—"Rough and Ready," with William Farnum.

BANDBOX, Madison near La Salle—"A Pair of Sixes," with Taylor Holmes.

BIJOU DREAM, 114 South State—"At the Mercy of Men," with Alice Brady.

BOSTON, Clark near Washington—"Treasures of the Sea," with Edith Storey.

CASINO, 58 West Madison—"The Doctor and the Woman," with Mildred Harris.

CASTLE, State near Madison—"The Lie," with Elsie Ferguson.

CHICAGO, State near Harrison—"The Vallain," with Billy West; vaudeville.

GEM, 450 South State—Chaplin comedy; vaudeville.

LYRIC, State near Jackson—"The Price of a Good Time," with Mildred Harris.

ORPHEUM, State near Monroe—"Treasures of the Sea," with Edith Storey.

PASTIME, 86 West Madison—"An Alien Enemy," with Louise Glaum.

ROSE, 63 West Madison—"The Kaiser," with Rupert Julian.

STAR, 86 West Madison—"American Aristocracy," with Douglas Fairbanks.

U. S. MUSIC HALL, State near Harrison—William S. Hart feature; musical comedy.

WORLD, 61 West Randolph—"Chasing the Kaiser."

ZIEGFELD, Michigan near Seventh—"Mr. Fix-It," with Douglas Fairbanks.

MEETINGS

Events Scheduled in Chicago Today and Tonight.

Chicago College club, 11 a. m.—Mrs. Tiffany Blake will speak on "The Land Army." Mrs. Blake has charge of the women who have registered to learn farming.

Hamilton club, 8 p. m.—Pictures showing the duel of Hamilton and Burr, the battle of the famous frigate Constitution with the Tripolitan pirates, and others will be shown at a "moving picture night" celebration.

City club, 2 p. m.—The annual meeting of the club will be held.

Hotel Sherman, 1 p. m.—T. P. O'Connor will speak at a meeting of the Irish Fellowship club, it is announced. The Rev. William H. Shearon will be the principal speaker.

Congress hotel, 2 p. m.—The Chicago Political Equality league will meet in the Florentine room. M. L. Davey will speak on "Tree Surgery."

Old Fashioned Housewife Sought in Recipe Contest

Anybody here seen the old fashioned housewife who when she lacked an important ingredient for the dish under preparation took another look in the larder and produced a first class substitute?

THE TRIBUNE'S Wartime Recipe Contest would like to get her name and address and her secrets of how to substitute for the things the larder numbers among the lean or missing. Just to show how much her secret is wanted there is offered her a slice of a $2,375 plum, which has been divided into 126 prizes for the best original wartime recipes. This is being done in the interest of food conservation, it being a fact too well known to need repetition that food will win the war, and the lack of a careful use of certain foodstuffs invites disaster.

So, if you happen to be the old fashioned wife with a secret, it may be worth $500 to you, or $300 or $200 or $100 or $50 or $25, these being the six high prizes in the contest. Or it may earn you one of the 120 prizes at $10 each. The main thing is that it conform to the present food policy of our country—that it save wheat, meat, sugar, or fats. It may be any dish, from a breakfast one to a dinner dessert, from a wheat saving cereal substitute to a sugar saving cake.

But send it early. Today, if possible!

* *

Sousa Aids Marine Spectacle.

John Philip Sousa and the jackie band will play "Semper Fidelis" and a program of the nation's battle hymns as a feature of opening night at "The Unbeliever," the United States Marine corps spectacle, which begins its Chicago engagement at the Auditorium tomorrow night in conjunction with the marine corps recruiting campaign for 2,000 men here.

* *

Infant Welfare Conference.

There will be a conference of the Junior Hyde Park branch of the Infant Welfare society today at 1:30 o'clock at 1355 East Fifty-fifth street. There will be a demonstration of the proper methods of caring for and feeding infants. Mrs. R. W. Chapin is president of the branch.

Bright Sayings of the Children

"The Tribune" will pay $1 in thrift stamps for each children saying printed. The story told must never have been printed in any magazine or paper. It is not possible to acknowledge or return unavailable contributions. Please write on one side of the paper. Address bright sayings to Aunty Rue, "Tribune." Advertisement.

Two little girls tried to tell aunty of something exciting that happened. Finally, rising to her full dignity, Mary said: "Susie, will you please let me tell this story? It isn't nice to be chipping in that way." D. C. E.

A woman passed a group of children and overheard them taunt a little fellow because he would not slide down a coping like the rest of them were doing.

One little fellow said, "You are afraid to slide down."

The lad replied, "I guess you wouldn't want to slide down, either, if you were me, who's already had six spankings this morning." J. P.

Jack has been used to sun time, so the other evening when told it was bedtime he started to cry, saying, "I haven't had my night time dinner yet." Dinner had been served according to the new time and in the daylight. N. E. A.

Enthusiasm a Habit That Makes Life Better and Easier

BY ANTOINETTE DONNELLY.

WAS IT YOU?

A girl I know has the most delightful fund of enthusiasm imaginable. It's the genuine brand of enthusiasm. Everything she goes into she goes supplied with enough of the necessary "pep" to make her come out with flying colors.

Her friends like her tremendouously because she is genuinely enthusiastic about them. An' 'twixt you an' me we must admit the folk we like best are those who sound our praises warmly.

This girl's mother is bred of a school where dignity was the class motto. She looks on this full grown child of hers as an obstreperous individual who needs constant chiding.

Now, if there's one habit in the world that makes life better and easier it is enthusiasm. It carries with it the habit of caring, the habit of being interested, and the habit of being excited, which summed up is the secret of the personality that succeeds in business or in social life.

When you come to think it over you discover the youngest women you know are those who are enthusiastic e'en though they may have passed the half century mark, isn't it true?

MARY ELIZABETH: MY INSTRUCTIONS for reducing are too long to print here. Will you please send me a stamped, addressed envelope for them?

For a delightful luncheon today try
Kuyler's
20 So. Michigan Ave.
MUSIC

AMUSEMENTS

COLISEUM NOW APR. 20
TWICE DAILY AT 2:15 & 8:15 P. M. Doors OPEN 1 HOUR EARLIER—For a Short Time
RINGLING BROS CIRCUS
AND GORGEOUS SPECTACLE OF CHIVALRY
IN DAYS OF OLD
1200 CHARACTERS—300 DANCING GIRLS
A Glorious Story of a Golden Age
"WHEN KNIGHTHOOD WAS IN FLOWER"
MAY WIRTH Most Wonderful of All Equestriennes
Somersaulting From Horse to Horse—Jumping From Ground to Flying Steed With Baskets on Her Feet
World's Greatest Aerial Gymnast MISS LEITZEL
Hurling Her Body Over Her Own Shoulder 90 Consecutive Times Without Pause
THE GREAT HILLARY
Skating and Leaping on His Head in Midair
5 BIG NEW AERIAL ACTS
—Australian Axmen—Many Trained Animals—
1,000 Arenic Sensations
Mammoth Five Continent Menagerie | Congress of Human Curios
Reserved Seats on Sale at Lyon & Healy's, The Fair and Coliseum.

OLYMPIC— SEAT SALE SAT., 9 A. M.
MOST IMPORTANT EVENT OF ENTIRE YEAR IN WORLD OF THE SCREEN DRAMA
D. W. GRIFFITH'S
SUPREME TRIUMPH!
THE PLASTER PICTURE OF THE MASTER MOVIE MIND
HEARTS OF THE WORLD
A LOVE STORY OF THE GREAT WAR
—18 MONTHS IN THE MAKING—
BATTLE SCENES ON THE BATTLEFIELDS OF FRANCE
(Auspices British and French Governments)
First Time Next Wed., Apr. 24
EVENINGS AND SAT. MAT., 25c TO $2
DAILY MATINEES, 25c TO $1

COHAN'S GRAND—Matinee Today
LAST THREE PERFORMANCES OF
Jane Cowl in "LILAC TIME"
ENDING SUNDAY NITE, APRIL 28th
NEXT MONDAY EVE., APRIL 29
MR. LEO DITRICHSTEIN
in His Greatest Comedy Triumph
"THE KING"
SEATS ON SALE NOW

JONES, LINICK & SCHAEFER'S
RIALTO STATE ST. Between Jackson and Van Buren
CONTINUOUS VAUDEVILLE
11 A. M. TO 11 P. M.—COME ANY TIME
ROOF GARDEN REVUE
WALTER BAKER CO. Added Feature
NAN GRAY, WALSH & BENTLEY, CHAS. BARTHOLOMAY, CHARLIE CHAPLIN in "A Dog's Life"
OTHER STARS

Jones, Linick & Schaefer's
COLONIAL MATINEE TODAY
RAYMOND HITCHCOCK
in HITCHY-KOO with
LEON ERROL IRENE BORDONI
MATINEES TODAY AND WEDNESDAY
LAST NINE DAYS

MAJESTIC SUPREME VAUDEVILLE and the YOUNGEST FOLKS
HERBERT CLIFTON COMPANY & KIDS
Charles Withers in "For Pity Sake"
VALANOVA TROUPE OF GYPSIES
BUDDINOFF
MME. CHILSON OHRMAN
NIGHTS 17-28-55-85c | MATS. DAILY 17-25-45c, Sun. & Hol. 17-28-55-85c | Wk. Cons. MAT. & SUN. 25c

PALACE GREATEST VAUDEVILLE
MME. SARAH Bernhardt
BENNY & WOODS—MOTOR BOATING
NEXT MELROSE and MAE CASTING LAMYS
COLONEL DIAMOND and Granddaughter
RUTH ROVE—LYONS & YOSCO
PRICES NIGHTS, 25-50-75-$1.00
MATS. DAILY, 25-50-75

POWERS' EVENINGS, 50c to $1.50
MAT. TODAY, 50c to $1.00
CHARLES DILLINGHAM Presents
COURTENAY & WISE
in "GENERAL POST"
A GREAT COMEDY OF LOVE, LAUGHTER AND DEMOCRACY

CORT MAT. TODAY—50c to $1.50
FUNNIEST SHOW IN TOWN
SELWYN & CO. Present
THE NAUGHTY WIFE
A Hilarious Farce by Fred Jackson, with
Charles Cherry, Blanche Yurka, Frenzy Sinn, Beverly West and Other Capable Fun Makers

COMISKEY PARK 35th Street & Shields Ave.
BASEBALL PALACE OF THE WORLD
BASEBALL TODAY
WHITE SOX vs. DETROIT
Game Called at 3 P. M.
Reserved seats on sale at The Hub, Jackson Blvd. and State St. Tel. Priv. Exch. 1

PLAYHOUSE PHONE HARR. 4181
MARGARET ANGLIN in 'Billeted'
MATINEE TODAY

LA SALLE MATINEE TODAY
IT'S THE HIT OF THE YEAR!
"Leave It to Jane"
Youth Fun Melody

PRINCESS Clark St. near Jackson Telephone Central 6300
MATINEE TODAY
JOHN BARRYMORE COMPANION COLLIER
in "PETER IBBETSON"
By the Author of "TRILBY"

ILLINOIS MAT. TODAY BEST SEATS $1.50
"A SPANISH FOLLIES."—Tribune.
THE LAND OF JOY
The Big Musical Novelty of the Season.
Evgs. 8:15. Mats. Wed. and Sat. 2:15.

ORCHESTRA HALL CHICAGO FREDERICK STOCK, Cond'r
SYMPHONY ORCHESTRA
TONIGHT at 8:15
LAST CONCERT OF THIS SEASON

COLUMBIA AFTS. EVGS. BURLESQUE
NOW: LEW KELLY & BERNAM SHOW
Next Week: "Gerard's Follies of the Day"

Tobey
Saturday Special

Mahogany Tea Wagon with removable glass tray and extra drawer for silver.
Special Price $18.25

Among other specials we mention:
Priscilla Mahogany Sewing Table, $6.00.
Martha Washington Mahog. Sewing Table, $15.
Antique Mahog. Finish Smoker's Stand, $1.75.
Fumed Oak Telephone Set, $3.75.
Reed Chair or Rocker, cretonne, $13.50.
Folding Card Table, $2.25.
Mahogany and Cane Chaise Longue, $22.00.
Mahogany and Cane Chair or Rocker, $12.00.
Mahogany Spinet Desk, $42.00.
Enamel, Oak or Mahog. Finish Costumer, $1.75.

The Tobey Furniture Co.
Wabash Avenue and Washington Street

AMUSEMENTS

AUDITORIUM Apr. 21
Com. Tomorrow Night
THE Unbeliever
A BONA FIDE MILITARY PHOTO SPECTACLE, STAGED BY U. S. MARINE CORPS.
THE STORY OF THE AWAKENING OF A MAN'S SOUL ON THE BATTLEFIELDS OF FRANCE.
DAILY MATS. 25c, 50c.
NITES, 25c, 50c, 75c, $1.00.
SEATS NOW SELLING.

WOODS THEATRE SHARP AT 2:15
SAM BERNARD and LOUIS MANN in
"FRIENDLY ENEMIES"
MAT. TODAY AT 2:15 SHARP

AMUSEMENTS

CASTLE STATE AT MADISON ST.
LAST TIMES TODAY
ELSIE FERGUSON
"THE LIE"

TONIGHT | MATINEE TODAY FOR MATINEE TOMORROW $1
Most Beautiful of All Musical Plays
"MAYTIME"
With JOHN CHARLES THOMAS, JOHN T. MURRAY, CAROLYN THOMSON
STUDEBAKER

GARRICK | MAT. TODAY
DONALD BRIAN with Audrey Maple, Frank Moulan and 40 Others
In Victor Herbert's Best Musical Comedy
"HER REGIMENT"

BAPTIST.

FIRST BAPTIST CHURCH, 31ST-ST. AND SOUTH PARK-AV. "The Church of the Cordial Welcome." WILLIAM HOLLOWAY MAIN, PASTOR.
11 a. m.—Preaching by the pastor.
7:45 p. m.—Preaching by the pastor. Dr. Daniel Prothero, Musical Director. Large Chorus in the Evening.

CATHOLIC.

OLD ST. MARY'S, PAULIST FATHERS, Wabash-av. and 9th-st.
Low masses, 5, 6, 7, 8, 9, and 10 a. m.
High Mass, 11 a. m.
Paulist Choristers Assist in High Mass.
Sermon and Benediction, 8 p. m.

ST. PETER'S CHURCH, CORNER POLK AND CLARK-STS. FRANCISCAN FATHERS.
Masses—5:30, 7, 8, and 9.
High Mass—10:15.
Benediction Service—3 p. m.
Friday—7:30 p. m.

HOLY NAME CATHEDRAL, N. STATE AND SUPERIOR-STS.
Cars—N. State, Clark, Wells-st., and Chicago-av.
Masses—6, 7, 8, 9, 10, and Solemn High Mass at 11 o'clock.
Vespers—7:30. Works of Palestrina and the Old Masters performed. Male voices. Musical Director—Hans Merz.

CONGREGATIONAL.

SOUTH CONGREGATIONAL, DREXEL-BLVD. AND 40TH-ST. REV. T. YEOMAN WILLIAMS, PASTOR.
10:30 a. m.—"The Spiral of Life."
8 p. m.—"Russia: Her Part in the Great War."
GRANT HADLEY, Soloist. Military Band at Evening Service.

THE NEW FIRST CHURCH, Ashland and Washington-blvds. Rev. Gilbert Wilson, Ph. D., D. D., Pastor.
SUBJECTS:
10:30 a. m.—"Why People Don't Go to Church."
7:45 p. m.—"Why People Do Go to Church."

CHRISTIAN SCIENCE.

CHURCHES OF CHRIST, SCIENTIST.
Subject: "Doctrine of Atonement." Sunday, April 21.
SERVICES: Sunday, 10:45 a. m. Sunday, 7:45 p. m. Wednesday, 8 p. m.
FIRST CHURCH—4017 Drexel-blvd. Reading Room, 3938 Drexel-blvd.
SECOND—Wrightwood and Pine Grove-avs. Reading Room, 2533 N. Clark-st.
THIRD CHURCH—2151 Washington-blvd. Reading Room, 2221 Washington-st.
FOURTH—Harvard-av. and W. Marquette-rd. Reading Room, 6309 Harvard-av.
FIFTH CHURCH—4840-4850 Dorchester-av. Reading Room, 1311 E. 47th-st.
SIXTH CHURCH—11361 Prairie-av. Reading Room, 11104 Indiana-av.
SEVENTH CHURCH—6318 Kenmore-av. Reading Room, 1054 Wilson-av.
EIGHTH CHURCH—4359 S. Michigan-av. Reading Room, 112 E. 44th-st.
NINTH CHURCH—6125 Woodlawn-av. Reading Room, 6248 Kimbark-av.
TENTH CHURCH—5704 Harper-av. Reading Room, 1065 E. 57th-st.
ELEVENTH CHURCH—6340 Logan-blvd. Reading Room, 2505 Kedzie-blvd.
TWELFTH—Wayeland-av. and Rokeby-st. Reading Room, 3819 Broadway.
THIRTEENTH—10317 Longwood-dr. Reading Room, same as 1st; no Sunday svc. serv.
FOURTEENTH CHURCH—2900 N. Robey-st. Reading Room, 1639 Montrose-blvd.
FIFTEENTH CHURCH—232 N. Central-av. Reading Room, 6853 Semith-blvd.
SIXTEENTH CHURCH—1716 Lunt-av. Reading Room, 7024 N. Clark-st.

CHRISTIAN.

NORTH SHORE CHRISTIAN CHURCH, 1124 Wilson-av., Terminal Hall, Clifton-av. entrance.
BIBLE SCHOOL SERVICE, 9:30 A. M.
Service, 11 a. m.
REV. C. C. MORRISON. "Present Day Confirmation of Disciples' Ideals."

METROPOLITAN, PEOPLE'S INSTITUTE AUDITORIUM, Van Buren and Franklin.
J. H. O. SMITH.
11 a. m.: "America on Her Knees."
8 p. m.: "God in the Crisis."
Sunday school, 9:45. C. E. 6:45.
The home fires are burning.

DISCIPLES OF CHRIST.

HEADQUARTERS, ROOM 1007, CENTRAL Y. M. C. A.
Rev. Perry J. Rice, Executive Sec.
Rev. Malden Argus, Suntside 7196.
SOUTH SIDE CHURCHES
ARMOUR AVENUE [Colored], 3621 Ar. mour-av. Rev. G. C. Campbell.
ASHLAND, Lafin and 63d-sts. Rev. J. F. Butcher. Prospect 22.
CHICAGO HEIGHTS, Vincennes and 116th. Rev. Ray Keyser. Chicago Heights 1370.
ENGLEWOOD, Stewart-av., near 66th-st. Rev. C. G. Kindred. Ch. ph., Englewood 540.
HARVEY, Turlington and 157th-sts. Rev. C. M. Smithson. Harvey 213-J.
HYDE PARK, University-av. and 57th-st. Rev. Edward Scribner James. Mid. 151.
MARQUETTE MANOR, 63d-st., near California. Preaching by supply.
MEMORIAL [Baptists and Disciples]. Oakwood-blvd., near Cottage Grove. Rev. H. L. Willett. Blackstone 2039.
MORGAN PARK, Homewood and Prospect. Rev. Ben G. Eyer.
OUTH CHICAGO, Exchange and 91st-st. Preaching by supply.
WEST PULLMAN, Wallace and 119th-sts. Preaching by supply.
NORTH SIDE CHURCHES
EVANSTON, Maple-av. and Greenleaf-st. Rev. O. F. Jordan. Evanston 3413-M.
IRVING PARK, Cullom and Kildare-avs. Rev. W. S. Bliss, Irving 5252.
NORTH SHORE, Terminal Rev. Wilson and Clifton. Rev. C. C. Morrison. Drexel 1484.
SHEFFIELD AVENUE, Sheffield-av. and George-st. Rev. Will F. Shaw. Graceland 2660.
WEST SIDE CHURCHES.
AUSTIN, Indiana and Pine-sts. Rev. C. S. Linkletter.
DOUGLAS PARK, 19th and Spaulding. Rev. F. F. Stubbs, supply.
JACKSON BOULARD, Jackson-blvd., near Western. Rev. Austin Hunter. Seeley 2301.
MAYWOOD, 911 S. 5th-st. Preaching by supply.
METROPOLITAN, Van Buren and Oakley. Rev. J. H. O. Smith. Ch. ph. Seeley 4249.
MONROE STREET, Monroe and Francisco. Rev. Percy L. Elder, supply.
WEST END, Congress and 42d-av. Rev. C. W. Johnson.

INDEPENDENT.

INDEPENDENT RELIGIOUS SOCIETY.
M. M. MANGASARIAN.
Cohan's Grand Opera House, 11 a. m.
SUBJECT:
"IF SHAKESPEARE WERE LIVING NOW."
PRELUDE:
"TWO PATRIOTS: KUNO FRANCKE-RABBI HIRSCH"
War lectures in print: "Are the Germans the White Slaves of Europe?" "The Big Men of the Hour—German White Book." "Who Is the Strong Man of the War in America?" 10c each, 3 for 25c. 1307 Hartford Bldg.

"PRESENT WORLD CONDITIONS AND THE LAST STAND OF ANTI-CHRIST AS FORETOLD IN BIBLE PROPHECY."
Lecture to be given by EVANGELIST I. J. WOODMAN at Central Music Hall, 64 E. Van Buren-st., Tomorrow (Sunday) at 8 o'clock P. M.

"Take heed that no man deceive you. For many shall come in my name, saying, I am Christ; and shall deceive many."—Matt. 24:5. Special music under direction of M. H. Serne.

CENTRAL CHURCH, AUDITORIUM THEATER.
DR. F. W. GUNSAULUS will speak at 11 a. m. Doors open at 10:30.

INTERDENOMINATIONAL.

BIG TABERNACLE (The Moody Church), North-av. and Clark-st.
AL SAUNDERS of the Billy Sunday Party speaks
Sunday morning at 10:30.
JOHN WESLEY LEE speaks
Sunday evening at 7:00.
Mel Trotter's Male Quartet will sing.
Large Chorus Choir conducted by Percy C. James.
EVERYBODY WELCOME. ADMISSION AND ALL SEATS FREE.

GO TO CHURCH SUNDAY

The tasks and responsibilities of each week are always made easier because of the inspiration, strength and comfort that comes with an hour spent each Sabbath in the place of prayer and the house of God.—JAMES E. WALKER, Representative of Billy Sunday.

METHODIST EPISCOPAL.

FIRST M. E. CHURCH, S. E. Cor. Clark and Washington-sts. [In the heart of the loop.]
Rev. William Macafee, Pastor
At 10:40 a. m.: Will attend the Tabernacle meeting.
At 7:30 p. m.: "Getting Goods from the Billy Sunday Meetings."
Readings by Dr. Roundtree.
Address by the Pastor.

Grace Methodist Church, LOCUST AND N. LA SALLE-STS.
WILLIAM C. MILLIKAN, PASTOR.
11:00: "Jesus Utters His Own Epitaph."
7:45 p. m.: "The Modern Prodigal."
Strangers cordially welcome.

NEW THOUGHT.

CHURCH OF THE NEW CIVILIZATION.
[Founder, Dr. Julie Seton.]
1216 W. Jackson-blvd.
11 a. m.: "Why Are We Here?" MR. GUY MORGAN, Speaker.
8 p. m.: Science of Success Lecture.

PRESBYTERIAN.

THE SECOND PRESBYTERIAN CHURCH will worship at the Sunday Tabernacle on Sabbath morning.
Sabbath evening at 7:45, Preaching Service, "The Language of God's Heart."
DR. WISHART preaches.
Michigan-av. at 20th-st.

SUNDAY EVENING CLUB.

SUNDAY EVENING CLUB, Orchestra Hall, 8 p. m.
"The Challenge of the Present Crisis"
Will be the subject of an address by DR. HUGH BIRCKHEAD, Baltimore, Md.
Splendid Musical Program.
NOTED SOLOISTS and CHOIR OF 100.
Organ recital at 7:40.
MR. CHARLES S. HOLT will give a SEVEN O'CLOCK BIBLE TALK.
TRAVELING MEN AND HOTEL GUESTS ARE ESPECIALLY INVITED.

ZION.

ZION IN CHICAGO.
ZION TABERNACLE, MICHIGAN-AV. AND 26TH-ST. (2nd cor. at 26th-st.)
Lord's Day, April 21, 1918.
Principal meeting at 3 P. M.
DIVINE HEALING MEETING EVERY TUESDAY AT 3 P. M.
CONDUCTED BY
WILBUR GLENN VOLIVA, GENERAL OVERSEER OF THE CHRISTIAN CATHOLIC APOSTOLIC CHURCH OF ZION.

MISCELLANEOUS.

CHICAGO ETHICAL SOCIETY, THE PLAYHOUSE, 410 S. Michigan-av., at 11 o'clock.
LECTURE BY MR. HORACE J. BRIDGES, "Our Debt to Those Who Die in Battle."
All seats free. The public cordially invited.

"NAPOLEON AND THE KAISER."
DR. PRESTON BRADLEY, PEOPLE'S CHURCH, WILSON-AV. THEATER, 11 A. M. CROWDS.

THEOSOPHICAL LECTURES
Rm. 706 Fine Arts Bldg., 410 S. Michigan-av.
TODAY (Sat.): Free Public Lecture, 3:30 p. m., "Streams of Present Day Thought."
SUNDAY: Free Stereopticon Lecture, 8 p. m., "Death Only a Change of Life." [Auspices Karma and Reincarnation Legion.]

Bright Sayings of the Children

"The Tribune" will pay $1 in thrift stamps for each children saying printed. The story told must never have been printed in any magazine or paper. It is not possible to acknowledge or return unavailable contributions. Please write on one side of the paper. Address bright sayings to Aunty Rue, "Tribune." Advertisement.

Two little girls tried to tell aunty of something exciting that happened. Finally, rising to her full dignity, Mary said: "Susie, will you please let me tell this story? It isn't nice to be chipping in that way." D. C. E.

A woman passed a group of children and overheard them taunt a little fellow because he would not slide down a coping like the rest of them were doing.

One little fellow said, "You are afraid to slide down."

The lad replied, "I guess you wouldn't want to slide down, either, if you were me, who's already had six spankings this morning." J. P.

Jack has been used to sun time, so the other evening when told it was bedtime he started to cry, saying, "I haven't had my night time dinner yet." Dinner had been served according to the new time and in the daylight. N. E. A.

Enthusiasm a Habit That Makes Life Better and Easier

BY ANTOINETTE DONNELLY.

WAS IT YOU?

A girl I know has the most delightful fund of enthusiasm imaginable. It's the genuine brand of enthusiasm. Everything she goes into she goes supplied with enough of the necessary "pep" to make her come out with flying colors.

Her friends like her tremendouously because she is genuinely enthusiastic about them. An' 'twixt you an' me we must admit the folk we like best are those who sound our praises warmly.

This girl's mother is bred of a school where dignity was the class motto. She looks on this full grown child of hers as an obstreperous individual who needs constant chiding.

Now, if there's one habit in the world that makes life better and easier it is enthusiasm. It carries with it the habit of caring, the habit of being interested, and the habit of being excited, which summed up is the secret of the personality that succeeds in business or in social life.

When you come to think it over you discover the youngest women you know are those who are enthusiastic e'en though they may have passed the half century mark, isn't it true?

MARY ELIZABETH: MY INSTRUCTIONS for reducing are too long to print here. Will you please send me a stamped, addressed envelope for them?

For a delightful luncheon today try
Kuyler's
20 So. Michigan Ave.
MUSIC

AMUSEMENTS

COLISEUM NOW APR. 20
TWICE DAILY AT 2:15 & 8:15 P. M. Doors OPEN 1 HOUR EARLIER—For a Short Time
RINGLING BROS CIRCUS
AND GORGEOUS SPECTACLE OF CHIVALRY
IN DAYS OF OLD
1200 CHARACTERS—300 DANCING GIRLS
A Glorious Story of a Golden Age
"WHEN KNIGHTHOOD WAS IN FLOWER"
MAY WIRTH Most Wonderful of All Equestriennes
Somersaulting From Horse to Horse—Jumping From Ground to Flying Steed With Baskets on Her Feet
World's Greatest Aerial Gymnast MISS LEITZEL
Hurling Her Body Over Her Own Shoulder 90 Consecutive Times Without Pause
THE GREAT HILLARY
Skating and Leaping on His Head in Midair
5 BIG NEW AERIAL ACTS
—Australian Axmen—Many Trained Animals—
1,000 Arenic Sensations
Mammoth Five Continent Menagerie | Congress of Human Curios
Reserved Seats on Sale at Lyon & Healy's, The Fair and Coliseum.

OLYMPIC— SEAT SALE SAT., 9 A. M.
MOST IMPORTANT EVENT OF ENTIRE YEAR IN WORLD OF THE SCREEN DRAMA
D. W. GRIFFITH'S
SUPREME TRIUMPH!
THE PLASTER PICTURE OF THE MASTER MOVIE M

Society and Entertainments

Three Arts Club Fete Will Have Many Features

There will be attractions galore at the Three Arts club fête this afternoon and evening, and every one who attends is sure to find something to interest her or him. Besides the various articles on sale, there will be dancing, and also three short programs, which will be given at 4:45, 8:30, and 9:45 o'clock.

Miss Marion Smith, Miss Laura Clendenen, Miss Hazel Kerfoot, Miss Evely Wyne, Miss Gladys Downing, Miss Gladys Horn, Miss Bertha Ball, Miss Esther Muerstermann, Miss Violet Jordan, Miss Erie Wortham, Miss Cecile Bellaire, Miss Nelle Bosen, Miss Bertha Kribben, and Miss Lucile Andesson will contribute to the programs.

The proceeds of the fête, which will open at 3:30 o'clock and continue until midnight, will be given to the children of the war zone through the American fund for French wounded.

This evening at 8:30 o'clock Miss Dorothy Deneen, daughter of former Gov. and Mrs. Charles S. Deneen, will become the bride of Allmand Matteson Blow, son of Mrs. A. A. Blow of Knoxville, Tenn. The ceremony, which will be performed by Bishop Thomas Nicholson, assisted by the Rev. Hugh M. Bannen, will take place in the residence of the bride's parents at Sixty-first place and Normal boulevard.

Miss Deneen's gown will be of white satin and tulle, embroidered with pearls. She will carry a shower bouquet of lilies of the valley and white orchids, and her tulle veil will be fastened with orange blossoms and pearls. Miss Frances Deneen, the sister of the bride, will be the maid of honor, and Miss Bina Day Deneen, an 11 year old sister, will be the only bridesmaid.

Maj. George A. Blow will be his brother's best man, and Charles Ashley Deneen, George Waller Blow of La Salle, and Lieut. Carl A. Birdsall of Rantoul, will be the ushers.

Miss Katharine Pilsbry, daughter of Mr. and Mrs. Frank W. Pilsbry of 417 Barry avenue, will be married this afternoon at 4 o'clock to Christopher Lydston Morgan in St. Chrysostom's church. Miss Natalie Johnson of Milwaukee will be the maid of honor and Miss Marie Jacques of New York will be the only bridesmaid. Eugene Fauntleroy, from Camp Grant, will be the best man, and the ushers will be Charles Edmund Van Dieck of New York, Capt. Robert Jacques of Camp Grant, Capt. William Jenkins of Camp Grant, Lieut. Laird Goodman of Camp Grant, Lieut. Paul Welsh of Camp Grant, and Lieut. Charles Traer of Camp Harrison. Mr. Morgan is a student at the third officers' training camp at Camp Grant.

The wedding of Miss Eleanor Pomeroy, daughter of Theodore L. Pomeroy of Greenwich, Conn., and Clarke Washburne, son of Mrs. Hempstead Washburne of 1448 Astor street, which will take place on Tuesday, April 30, in New York City, will be quiet, owing to the recent death of Mr. Washburne's father.

Don't throw away a thing when you're packing to move until you've found out whether or not it can be used in the White Elephant sale which will be held next November. Any and everything, from furniture to babies' milk bottles, is salable, so if you have anything, notify the secretary, Miss Hazard, 740 Fine Arts building, Harrison 2976, and if you are unable to deliver the articles they will be called for. Arrangements have been made to collect articles in the suburbs. Mrs. Bryan Lathrop is honorary chairman of the executive committee, and the co-chairmen are Miss Martha Wilson, Mrs. D. Mark Cummings, and Mrs. William P. Martin.

This afternoon at 3 o'clock Mrs. Frederick D. Countiss will open her residence at 1524 Lake Shore drive for a musicale by Edouard Deru, formerly court violinist of Belgium.

* *

WEDDINGS

Mr. and Mrs. William T. Twomey of 1128 Pratt boulevard announce the marriage of their daughter, Mary Theresa, to Lieut. Joseph P. Savage, which took place last Monday at St. Ignatius church. Lieut. Savage is stationed at Camp Taylor, Ky.

Mr. and Mrs. John A. Rodgers of Oak Park announce the marriage of their daughter, Helen Marie, to John Roland Corbett, son of Mrs. Elizabeth Corbett of Oak Park, which took place yesterday.

Miss Gertrude French Chamberlain, daughter of Mr. and Mrs. Arthur French Chamberlain of 6542 Kimbark avenue, will be married this evening to Philip Tatge Mallen, son of Mr. and Mrs. P. H. Mallen.

* *

McKinley High Wins Honors.

McKinley won the team honors in competition with other high schools in the annual meeting in Lake Forest college last night. In letter writing Grace Tarbutt of Washington High school, Milwaukee, won first and Dorothy Davies of Oak Park second; in reading Alan Murray of Hyde Park won first, Zelma Green of Hammond second, and in oral discussion Miss Pedersen of Washington, Milwaukee, took first and William Balsam of McKinley second.

OBITUARY.

DR. E. E. BARTON died yesterday in Lafayette, Ind., at the age of 66 years. He was formerly a practicing physician at Cleveland, O. He assisted several years in the compiling of "Who's Who in America." His last work was in connection with a work on "Prominent Women of Chicago." Dr. Barton was an intimate friend of Col. Henry Watterson. He is survived by a son, Stanley L. Barton of Chicago; a daughter and three sisters. The body will be buried at Wheaton.

Buttermilk does it—Better than other pancakes—because

Uncle Jerry

contains powdered Buttermilk—so good for light cakes and delicious waffles. Ask for the Yellow package.

Mrs. Marie Lydia Standish

Mme. Marie Lydia Standish will present "The Legends and Folk Songs of France of the Middle Ages and the Seventeenth and Eighteenth Centuries" tomorrow evening at the Arts club.

Ravinia Club to Be Hosts to Fighters

The Ravinia club, of which Mrs. Bruce MacLeish of Glencoe is president, is planning to entertain the fighting boys royally every week end this summer. On Monday the members will begin a campaign in every town along the north shore from Chicago to Waukegan to sell guest books for the jackies and soldiers. The books will sell for $5 and will admit the owner to all of the privileges of Ravinia park.

"It is designed to have every woman on the north shore take one or more of these books," said Mrs. MacLeish. "You see, it will have the twofold purpose of making the boys happy this summer and of putting every purchaser in touch with some lad. We mean to be real hostesses to them."

Each town has a committee for the ticket campaign. House to house canvasses will be made.

* *

ENGAGEMENTS

Mr. and Mrs. I. N. Wolfstein of 5335 Woodlawn avenue announce the engagement of their daughter, Marguerite C., to Jay L. Stern, son of Mr. and Mrs. J. Stern of Las Vegas, N. M.

Mr. and Mrs. E. L. Meyers of Pekin, Ill., announce the engagement of their daughter, Mildred Irene, to Capt. Arthur F. Sweeney, son of Mr. and Mrs. Frank C. Sweeney of 1438 Cullom avenue. Capt. Sweeney is stationed at Champaign, Ill.

Mr. and Mrs. Albert Pick of 7229 Sheridan road announce the engagement of their daughter, Pauline, to Archibald Lynne of Seattle.

Mr. and Mrs. Benjamin Bates Felix of 5709 Winthrop avenue announce the engagement of their daughter, Marion Crittenden, to Lieut. Keith Jones of the American wing of the Royal Flying corps. Lieut. Jones is the son of Mr. and Mrs. George L. Jones of 5422 Kenmore avenue.

* *

CLUB NOTES

A warning against stopping the purchase of milk and of butter was sounded yesterday by Miss Flora Rose, who came from Washington, where she is working with the Council of National Defense, to speak at a meeting of Chicago housewives in the interest of the dairy department of the food conservation movement.

"In order that milk dealers may not be driven out of business and the people of the country lose one of the most valuable foods there is, it may be necessary to subsidize milk stations," said Miss Rose. "There are many imperative reasons why we should buy milk. Compared with the price of other foods, that of milk has advanced little. It is an absolutely necessary food for children, and in this respect has nothing to take its place.

"If we use milk, we release other food products for sending to the soldiers. If we do not use milk, the food problem will be more gravely affected than it would be in the disuse of any other food. Milk is the cheapest animal food, and animal food is necessary for the nutrition of the child and adult alike.

"Foreign countries have been seriously crippled in the vitality of their people by the lack of milk. We must learn from their mistake, and not allow dairy products to disappear by forcing the dairymen out of business. All of us who can afford it must buy more milk and more butter. Even the poor can afford milk better than any other food, if they only realized it."

Grow GLADIOLI

FLOWERS ALL SUMMER FOR $1

Commence planting the 1st April and repeat at 10-day intervals until end of June, and you will have flowers until late Autumn. Leaflet "How to Grow." with each order.

"HOMEWOOD" GLADIOLUS

75 Fine bulbs, mixed kinds, mailed free for $1

CHOICE KINDS FOR LIBERAL PLANTINGS

	Doz.	100
Augusta, Finest White	$ .50	$3.00
Mrs. F. Pendleton, Pink	1.25	6.00
Mrs F. King, Scarlet	.50	3.00
America, Fine Pink	.50	3.00
STANDARD MIXED, Fine	.25	1.25
RAINBOW MIXED, Extra	.50	2.50

HARDY LILIES

AURATUM—the gold-banded Lily of Japan. Each 20c, 25c and 40c

SPECIOSUM — White or red spotted large bulbs; each, 20c, 25c and 35c

Vaughan's Seed Store

Randolph Street, Near Dearborn

Censor Tells of Brave Camouflage in Letters Home

BY CINDERELLA.

Lieut. Lawrence Houghteling, whose commission dates from the second camp at Fort Sheridan, is now in France taking a finishing course in the officers' school. Lieut. Houghteling's course includes a period of censorship over the letters of the poilus. For the most part these are letters home to their own people, and all of them are full of the most unbounded, the most enthusiastic, and sincere admiration for "les Américaines." Lieut. Houghteling writes back that he shall never cease to be glad he had this chance to look into the mind of the French people and see how taken up they are with the character of our fighting men, their pranks, and their cool headed bravery.

Another American officer, one who censors for the American troops, is an analytical chap and he classifies outgoing letters into three kinds: Those to the best girl, those to the man friend, and those to the wife or mother.

The letter to the best girl is a sort of document in which the writer speaks casually of his battle exploits, refers to bombardments as mere spring rain, and omits nothing that shows what a real appetite for killing Huns he has.

The letter to the old pal is one where Paris, the boulevards, the variety shows, the pretty women, and all the pomps and vanities are sketched in lightly if not definitely, and the soldier's life is pictured as one carefree, joyous round.

But the letter to the little wife or the mother is the masterpiece, wherein all the discomforts, and dangers, and terrors are minimized, and everything is put in its most cheerful light. Especially do our fighting men seem to want their mothers to spend the money that comes to them from the government on themselves and not save or make sacrifices for the writers.

The officer censor writes that often tears come to his eyes when he reads these camouflaged letters home to the mothers about how nice everything is, knowing full well the hardships himself.

There is no longer a shortage of Italian flags in Chicago, for Mrs. Herman Kohlsaat is making them. Italian officers de passage have wondered that Italian flags were not displayed with the other allied buntings. The reason was that there were no Italian flags to be bought. Mrs. Kohlsaat has taken the matter up in the most practical manner. She is making in her own house two sizes of Italian flags at cost; one three feet by eighteen inches for 50 cents; a much larger one for $1.80, this being cost price.

The flags are made of all wool bunting and the loveliest shades of red, white, and green. And the little coat of arms, so often merely stamped on, is made separately and beautifully applied to the white stripe.

Mrs. Kohlsaat exhibited her flags at Mrs. Bryan Lathrop's class on Thursday and received many orders on the spot.

* *

No Letup in Work on Gauze Dressings

A short article regarding gauze used by the Red Cross in making surgical dressings appeared in THE TRIBUNE yesterday morning, saying the government has commandeered all the gauze, and that "it would not be surprising if the making of gauze surgical dressings were discontinued in this country."

Concerning this, Bruce D. Smith, manager of the Central Division headquarters, American Red Cross, says:

"It is true the government has taken over the output of most of the gauze producers, but with the purpose of getting the material for Red Cross workers at a lower and uniform price, and not of stopping the making of gauze dressings here. Instructions have gone out repeatedly from this and from other division headquarters to the chapters to stop bidding against each other in the market for gauze—which, of course, sent prices up—but to buy all gauze through the bureau of supplies at division headquarters.

"There is absolutely no intention of the American Red Cross to transfer the making of surgical dressings to the other side of the Atlantic. The workers are here and the supply of gauze is assured, hence there is no need to fear an interruption in the work of the Red Cross.

"The issuing of diplomas to instructors in surgical dressings was discontinued only for the reason that there were a sufficient number of instructors."

Resinol

certainly healed that rash quickly

You don't have to *wait* to know that Resinol is healing your skin trouble! The first application usually stops the itching and makes the skin look healthier. And its continued use rarely fails to clear away all trace of eruption, crusts and soreness. Besides, it contains nothing that could injure or irritate the tenderest skin, even of a tiny baby.

Sold by all druggists and dealers in toilet goods. Send for a free sample. Dept. 11-S, Resinol, Baltimore, Md.

At the leading THEATRES TODAY

OLIVE TELL—"The Girl and the Judge"
ORPHEUS—1611 W. 12th St.
MARGARITA FISCHER—"Ann's Finish"
VISION—3650 W. Division St.

THE ORCHESTRA ENDS ITS 27TH SEASON

Mr. Stock emerges happily from his thirteenth season as conductor of the Chicago Symphony, without an abrasion to carry on the malefic tradition of the numeral. The Friday clientèle expressed a sincere and moving au revoir at the end of the concert; and, doubtless, tonight's gathering for the final performance—the series number of the concert is 1,324—will be animated to make like tributo to the former member of the ensemble who, since the death of the founder early in 1905, has placed the Orchestra first in the world's catalogue.

The twenty-seventh season's twenty-eighth program is an interesting inventory, made up from the ready répertoire, with Tschaikowsky's fifth symphony, barely second to the sixth in popularity, as the principal and the most familiar item, and "America" and "The Star-Spangled Banner," at either end, to persuade the audience into taking audible part. Yesterday's audience did, as to "America"; but the Anthem's text could aptly have been changed to "O! say can you hear?" It was used as the fitting finale of Mr. Stock's own Festival March; and everybody present was so eager to listen that the singing suffered in volume, pitch, and clarity.

For the conductor has, in this treatment of the tune we have adopted for our patriotic ritual, made of it a dazzling and stimulating effect, with a wealth of rhythmical and tonal excitements. This is, so far as I know, the most brilliant musical use ever made of "The Star-Spangled Banner"; and it is both apt and apposite, belonging where he has placed it as the climax of his march, an adroit and amazing fantasia built on American melodies. The march, for itself and for its climax in the Anthem, made a shining and emotional finale to a season which has had its emotional cares for Mr. Stock, for the Orchestra, and for the directorate and management.

The record for the afternoon is of brilliant performance for the symphony and the other matters of the last program. These are Gilson's Fanfare Inaugurale, a colorful and sound exercise of minor importance in the modern idiom; César Franck's second symphonic poem, "The Wild Huntsman," which is just fair Franck; and three of the five pieces in MacDowell's characteristic and over-rated second suite, based on American Indian tunes.

F. D.

American Choral to Sing.

The management of the American Choral Society, of which Daniel Protheroe is conductor, announces that it has taken Orchestra hall for April 28, the date held by the Vereinigte Sänger for a concert in German, and that it will use it for a program of American and pro-Allies songs, with Helen Protheroe Axtell as soloist.

DEATH NOTICES.

ARNOLD—Susan Arnold, age 73 years, beloved mother of Mrs. A. W. Johnson, Dells A., Merrill G., and the late Carrie M. Arnold. Funeral services at late residence, 1237 Addison-st., Saturday evening at 7 o'clock. Interment at Cortland, Ill. Sycamore, Ill., papers please copy.

BABER—Delana R. Baber, April 18, 1918, aged 75 years, mother of Mrs. Dr. George H. Carpenter, Mrs. Cave Thompson, George H., and William Baber of Chicago and Edward Baber of St. Paul, Minn. Funeral Saturday, 2:30 p. m., from the home of her daughter, 209 N. Parkside-av.; interment Forest Home.

BOERLIN—Augusta Boerlin, suddenly, April 18, beloved wife of August J. Boerlin, La Grange, Ill. Funeral Saturday, 3 p. m., from chapel, 2701 N. Clark-st., to Graceland cemetery.

BOHNENKAMP—Harry Bohnenkamp of 6623 Minerva-av., at Milwaukee, Wis., April 17, 1918, beloved husband of B. Imogene Bohnenkamp, fond father of Irene S. Bohnenkamp. Funeral services at Woodlawn Masonic temple, 64th-st. and University-av., Saturday at 2:30 p. m.; interment at Oakwoods.

CLOMAN—April 17, at Valmora, N. M., Frederick J. Cloman, beloved son of Margaret Quilty and the late Frederick Cloman, brother of Frank W. of U. S. A. and Mary Cloman. Funeral Monday, April 22, at 9:30 a. m., from his late residence, 1334 Throop-st., to Holy Family church, where solemn high mass will be celebrated, autos to Calvary. Member of Young Men's Sodality and Acolytes of Holy Family parish. For reservations call Canal 457.

CORBOY—Raymond M. Corboy, at Pasadena, California, April 14, beloved son of Michael J. and Isabelle M. Corboy, fond brother of Mrs. F. M. Gordon, Mrs. Jariath J. Graham, John A., William J., Leo J., Louis W., and Cecelle Corboy. Funeral Saturday, April 20, from late residence, 4742 Grand-blvd., to Corpus Christi church, where solemn high mass will be celebrated at 10 o'clock. Interment at Calvary.

CORNELIUS—Mary A. Cornelius, April 18, at residence of her son, Charles S. Cornelius, 6500 Kenwood-av., aged 80 years. Burial at Little Rock, Ark., April 20.

EVISTON—Edwin Eviston, son of Mary and the late William, brother of Walter Thomas, Joseph, Frank, Kitty, Helen, and Mrs. J. L. Morrow and Mrs. C. H. McGivern, and the late Mrs. J. I. Cannon. Funeral notice later.

FRINK—Nellie M. Frink, née Hubbell, April 17, beloved wife of Dr. Joy L. Frink and devoted mother of Oliver M., Lois, Carol, and Marion. Funeral Monday, April 22, at 2 p. m., from chapel at 2701 N. Clark-st., by autos to Elmwood.

FURLONG—Mary J. Furlong, nee Hoey, April 18, wife of the late John, mother of the Rev. Philip P., Joseph, John, Thomas, Frank, Mary, and the late Catherine, at her residence, 3045 Walnut-st. Funeral Monday, April 22, at 9:30 a. m., to St. Matthews church; automobiles to Mount Carmel cemetery. Member of Woodford court No. 23, W. C. O. F. Members of the court will meet at Risdorf's late residence Sunday night at 8 p. m. to make arrangements. Please omit flowers.

GOLDBLATT—David Goldblatt, 5310 South Park-av., April 19, 1918, age 27 years, beloved son of Rosa and the late Joseph E., fond brother of Maurice, Edward, Robert, Mrs. Louis Lee, and Mrs. Ted Bear. Funeral Monday, April 22, 9:30 a. m., from chapel, 4649 Prairie-av., to O. B. A. cemetery, Waldheim.

GREEN—Lucien H. Green, beloved husband of Evelyn Unger Green, father of Ethel Corwin. Funeral services Sunday, 2 p. m., at chapel, 356 E. 35th-st.

HUBKA—John Hubka, Thursday, April 18, at 5 p. m., age 76, beloved husband of Marie Hubka, fond father of the late George Hubka, James J. Hubka, Antonia Gallagher, Marie Jindrich, Emelia Taraba, and Jennie Litvan. Funeral Saturday, April 20, from funeral parlor, 3410 W. 26th-st., at 2 p. m., to Bohemian National cemetery.

HUESKE—Elizabeth Hueske, nee Burkhart, April 17, beloved wife of William Hueske, mother of Kathryn, Mrs. Bertha Roer, and Mrs. Emily MacKay. Funeral Saturday, April 20, 1918, 3 p. m., from Bethany Evangelical church, corner N. Paulina and Irving Park. Sandwich, Ill., papers please copy.

WOMEN IN WARTIME

As the new canteen building on the lake front approaches completion the members of the service, of which Mrs. George A. McKinlock is chairman, have sent out a statement in answer to hundreds of questions about the exact work of the canteen.

"The message that the Red Cross canteen service desires to carry is that the city through which the men of the army and navy are passing wishes to honor them as they go," reads the statement.

The work of the canteen includes meeting troop trains and welcoming the boys with refreshments or, if necessary, with emergency hospital facilities. One of the most appreciative groups of men who have been received in this city by canteen workers was that of 900 Canadians, with their mascots—a raccoon, a large snake, horned toads and a parrot. These boys insisted that the canteen workers, themselves and their pets all have their pictures taken in a group. In the new building refreshments will be served to men in army or navy uniform, and a comfortable rest room will be open to them.

An urgest appeal is made by Miss Florence Schee of the employment bureau of the woman's committee of the Council of National Defense to young, untrained girls that they take some special course that wpuld make them skilled workers.

Miss Ethel Barker of 6317 Ellis avenue, an Art institute student, has made a poster for the Liberty loan campaign and calls it "Support Liberty." It represents the Goddess of Liberty being held up by a soldier, a sailor and a stack of Liberty bonds.

OBITUARY.

CHARLES R. TUTTLE died yesterday at 1256 West Monroe street of acute gastritis. From 1880 until 1889 he attended the legislature as a newspaper correspondent. In 1884 he served as meteorological observer to the Canadian government's expedition to Hudson bay, and afterward crossed the continent in exploration work along the arctic circle. His book, "Alaska and Its Resources," was published in 1915. Another book, "Our Northland," was published earlier. "The New Cooperative Order Guide Book" was published on March 14, his 70th birthday.

DEATH NOTICES.

BERKEMEY—Mary Josephine Berkemy, beloved daughter of Elizabeth and the late Patrick Ford sister of Matthew, P. J., and William L. Berkemy. Funeral Monday at 9:30 from late residence, 5012 Washington-blvd., to St. Thomas Aquinas church, autos to Mount Carmel. Phone Van Buren 522.

BOERLIN—Augusta Boerlin, suddenly, April 18, beloved wife of August J. Boerlin, La Grange, Ill. Funeral Saturday, 3 p. m., from chapel, 2701 N. Clark-st., to Graceland cemetery.

BOHNENKAMP—Harry Bohnenkamp of 6623 Minerva-av., at Milwaukee, Wis., April 17, 1918, beloved husband of B. Imogene Bohnenkamp, fond father of Irene S. Bohnenkamp. Funeral services at Woodlawn Masonic temple, 64th-st. and University-av., Saturday at 2:30 p. m.; interment at Oakwoods.

CLOMAN—April 17, at Valmora, N. M., Frederick J. Cloman, beloved son of Margaret Quilty and the late Frederick Cloman, brother of Frank W. of U. S. A. and Mary Cloman. Funeral Monday, April 22, at 9:30 a. m., from his late residence, 1334 Throop-st., to Holy Family church, where solemn high mass will be celebrated, autos to Calvary. Member of Young Men's Sodality and Acolytes of Holy Family parish. For reservations call Canal 457.

CORBOY—Raymond M. Corboy, at Pasadena, California, April 14, beloved son of Michael J. and Isabelle M. Corboy, fond brother of Mrs. F. M. Gordon, Mrs. Jariath J. Graham, John A., William J., Leo J., Louis W., and Cecelle Corboy. Funeral Saturday, April 20, from late residence, 4742 Grand-blvd., to Corpus Christi church, where solemn high mass will be celebrated at 10 o'clock. Interment at Calvary.

CORNELIUS—Mary A. Cornelius, April 18, at residence of her son, Charles S. Cornelius, 6500 Kenwood-av., aged 80 years. Burial at Little Rock, Ark., April 20.

EVISTON—Edwin Eviston, son of Mary and the late William, brother of Walter Thomas, Joseph, Frank, Kitty, Helen, and Mrs. J. L. Morrow and Mrs. C. H. McGivern, and the late Mrs. J. I. Cannon. Funeral notice later.

FRINK—Nellie M. Frink, née Hubbell, April 17, beloved wife of Dr. Joy L. Frink and devoted mother of Oliver M., Lois, Carol, and Marion. Funeral Monday, April 22, at 2 p. m., from chapel at 2701 N. Clark-st., by autos to Elmwood.

FURLONG—Mary J. Furlong, nee Hoey, April 18, wife of the late John, mother of the Rev. Philip P., Joseph, John, Thomas, Frank, Mary, and the late Catherine, at her residence, 3045 Walnut-st. Funeral Monday, April 22, at 9:30 a. m., to St. Matthews church; automobiles to Mount Carmel cemetery. Member of Woodford court No. 23, W. C. O. F. Members of the court will meet at Risdorf's late residence Sunday night at 8 p. m. to make arrangements. Please omit flowers.

GOLDBLATT—David Goldblatt, 5310 South Park-av., April 19, 1918, age 27 years, beloved son of Rosa and the late Joseph E., fond brother of Maurice, Edward, Robert, Mrs. Louis Lee, and Mrs. Ted Bear. Funeral Monday, April 22, 9:30 a. m., from chapel, 4649 Prairie-av., to O. B. A. cemetery, Waldheim.

GREEN—Lucien H. Green, beloved husband of Evelyn Unger Green, father of Ethel Corwin. Funeral services Sunday, 2 p. m., at chapel, 356 E. 35th-st.

HUBKA—John Hubka, Thursday, April 18, at 5 p. m., age 76, beloved husband of Marie Hubka, fond father of the late George Hubka, James J. Hubka, Antonia Gallagher, Marie Jindrich, Emelia Taraba, and Jennie Litvan. Funeral Saturday, April 20, from funeral parlor, 3410 W. 26th-st., at 2 p. m., to Bohemian National cemetery.

HUESKE—Elizabeth Hueske, nee Burkhart, April 17, beloved wife of William Hueske, mother of Kathryn, Mrs. Bertha Roer, and Mrs. Emily MacKay. Funeral Saturday, April 20, 1918, 3 p. m., from Bethany Evangelical church, corner N. Paulina and Irving Park. Sandwich, Ill., papers please copy.

KAUFMAN—Ella Kaufman, the estate of Ella Kaufman, who died on Jan. 17, 1918, will be interred in Rosehill cemetery on Sunday, April 21, at 4 o'clock p. m. Services will be held at the grave of Berthold Loewenthal [brother-in-law of Mr. Kaufman]. Dr. Emil G. Hirsch will officiate.

LUND—Hans P. Lund, April 17, age 82 years, beloved husband of Ruth Lund, father of Hans and Ruth. Funeral Saturday, April 20, at 3 p. m., from late residence, 5702 Byron; autos to Mount Olive.

McCONNELL—Henry McConnell, April 18, 1918, aged 60 years 9 months, fond husband of Emily Flora McConnell, née Kirkpatrick, loving father of Elizabeth, Harry, and John McConnell, Mrs. Laura Goehren, William McConnell, Mrs. Ruby E. Bennett, George and Arthur McConnell, Mrs. May Robinson, Thomas, and the late Charles McConnell. Funeral from his late residence, 6527 Sangamon-st., Monday, 2 p. m.; interment Mount Greenwood cemetery.

MILLER—Mary E. Miller, 65 years, April 18th, wife of Preston E. Miller, mother of Winifred Baird of Wayside, Neb., and Ruth Baird of 7436 Bennett-av., Chicago. Services at 7436 Bennett-av., at 4 p. m. Sunday. Interment Woodstock, Ill., Monday. Woodstock papers please copy.

MILLER—Henry P. Miller, April 19, aged 60 years 9 months, beloved husband of Sophia, nee Reigh, fond father of George, Walter, Henry, Mrs. George J. Blake, and Mrs. Albert C. Froehling. Member of Edgewater lodge No. 901, A. F. & A. M., and Loyal chapter 233, R. A. M. Funeral Monday, 2 p. m., from late residence, 110 South-blvd., Evanston, Ill. Interment, Memorial cemetery.

MOHR—Joseph William Mohr, second class seaman, April 12, age 19 years, beloved son of Anna and Joseph Mohr, brother of Anna. Funeral from Buena Memorial Presbyterian church, Sheridan-road and Broadway, Saturday, April 20, at 2 p. m. Interment Rosehill, with military escort.

MURPHY—Le Vergne Marie Murphy, age 2 years and 3 months, beloved child of Michael and Mary Ellen, nee McNicholas, sister of the late William, grandchild of Michael and Catherine McNicholas, niece of Kathryn, Anna, Stasia McNicholas, Katherine, Mr. and Mrs. William Murphy. Funeral notice later from her grandmother's residence, 5245 Sangamon-st. For information call Yards 703.

MUHLKE—Ella Charlotte Muhlke, April 18, dearly beloved daughter of Mrs. G. Muhlke and devoted sister to Erna and Fred J. Muhlke. Funeral services at late residence, 4127 N. Lawndale-av., Saturday, April 20, at 2 p. m. Interment at Memorial Park, Evanston.

OLSEN—John M. Olsen, aged 29, beloved husband of Caroline, fond father of Harold. Funeral Saturday, 2 p. m., from late residence, 3709 N. Lawndale-av. Interment Mt. Olive.

ORTH—Louise Orth, nee Jung, April 19, 1918, aged 75 years 6 months, widow of the late Carl Orth, fond mother of Ross, William J., and Charles T. Orth, Mrs. Bertha Noerembery, Mrs. Louise Baker, Mrs. Martha Maley, Henry, Julius, and the late Herman Orth; sister of Mrs. Dora Klein and Mrs. Charlotte Wirth. Funeral from her late residence, 6202 S. Morgan-st., Monday at 1 p. m. to the St. Stephanus Lutheran church, the Rev. A. J. Suenger, 63th and Peoria-sts.; interment at Concordia.

PETERS—Leo Peters, April 19, dearly beloved husband of Margaret R. Peters [nee Lydon], father of Margaret R., Mark W., John W., and Edward A., and brother of Emil and William Peters and Mrs. Anna Meyers. Funeral Monday, April 22, at 9:30 a. m., from late residence, 4310 N. Oakley-av., to Queen of Angels church. Burial at St. Joseph cemetery, Louisville and Paducah, Ky., papers please copy.

RENDTORFF—Hermann Rendtorff, April 18, age 74, at his residence, 3927 Clarendon-av., husband of the late Ida Sinsse Rendtorff, uncle of Mrs. Arthur Lang, brother of J. C. Rendtorff, Mrs. F. A. Oswald, Johanna Rendtorff, and Mrs. Theodor Krueger, brother-in-law of Mr. H. F. Nuelsen, Mr. William Wehner, Mrs. Minna Gottmann, and Mrs. Aug. Zielisch. Member of Washington Post No. 573, G. A. R. Funeral from Graceland chapel Saturday at 3 p. m., April 20, 1918.

RENTZ—Gustav Rentz, April 17, 1918, beloved son of Anna and the late Julius Rentz, brother of Otto, William, Mrs. Emma Wohlwag, Martha, Ada, Anna, and the late Herman. Funeral Saturday at 2 p. m. from late residence, 3331 Pierce-av.; autos to Elm Lawn.

ROGERS—Josephine V. Rogers, April 19, in her seventy-third year, at the residence of her daughter, Mrs. H. S. Manson, 1900 Granville-av., widow of the late George W. Rogers. Burial Spring Grove cemetery, Cincinnati, O., Monday, April 22, 1918.

SCHAFFNER—Joseph Shaffner, early Friday morning, April 19, 1918, at his residence, 4819 Greenwood-av., Chicago, age 70; husband of Sara H. Shaffner and father of Mrs. Elmer Schlesinger, Mrs. Samuel A. Marx, and Joseph Halle Schaffner. Funeral from Sinai temple, 4600 Grand-blvd., Monday, April 22, at 10 a. m.

SMITH—Stephan C. [Steve] Smith, suddenly at the residence of his brother, James J. Cohan, 5618 S. Peoria-st., beloved brother of William and James J. Cohan; member of La Rabida council, K. C. Funeral from his late residence, Monday at 9 a. m., to Visitation church, thence by autos to Mt. Olivet. Arrangements, call Oakland 1354.

STRINGER—Warren Nelson Stringer, age 20 years, beloved son of Mrs. Elizabeth Kobrecht, nee Stringer, and the late Thomas L. Stringer, brother of Alice and Joseph Kobrecht, at Phoenix, Ariz., April 17. Will be brought to Chicago for burial. Funeral Monday, April 22, from Rosehill cemetery chapel at 2:30 p. m.

TEELING—John Teeling, April 17, 1918, beloved husband of Catherine T., fond father of Dr. Matthew A., Dr. Peter J., Edward, Thomas L., Augustin, Charles, and Hubert and Mrs. John Morgan. Funeral Saturday, April 20, at 9 a. m. from the residence of his son, 6847 Dorchester-av., to St. Anselm's church, where solemn high mass will be celebrated; interment at Mount Olivet.

STOLNACHER—George Carl Alfred Stolnacher, April 18, age 29 years, beloved nephew of Charles E. and August Hellmer, brother of Mrs. George Rethmer and Mrs. J. Garfield Miller. Funeral Saturday, 3 p. m., from late residence, 5241 Glenwood-av. Interment Graceland.

WILSON—Ella Wilson, aged 56 years, beloved wife of Newell Wilson, fond mother of Simeon, Birdie, Percy, Ethel, Ella, and Jennie. Funeral from late residence, 8607 Lowe-av., Monday, April 22, at 2:30 p. m., to Mount Hope cemetery.

WRAY—Marian E. Wray, daughter of Mr. and Mrs. Archibald Wray, Park Ridge, born Sept. 29, 1904; April 18, Presbyterian hospital; cerebritis, meningitis. Funeral at St. Mary's Episcopal church, Park Ridge, 2:30 p. m., Saturday, April 20.

CEMETERIES.

BEAUTIFUL CHAPEL AT ROSEHILL CEMETERY for funeral services—decorated with growing ferns and palms. Phone Lake View 85. The largest and best equipped Receiving Vault in the city, adjoining the chapel. Telephone Edgewater 714.

OAKWOODS CREMATORY — OAKWOODS Cemetery, East 67th-st. and Greenwood-av. Charge for cremation, $30. All lots sold with perpetual care. Phone Hyde Park 61.

GLEN OAK CEMETERY, 127TH-ST. BLVD.—Single rares with perpetual care, $12.00. 111 W. Washington. Franklin 3811.

OAKRIDGE, 127TH-ST. BLVD. — ALL LOTS PERPETUAL CARE. RAND 3130.

WILL PAY CASH FOR 8 GRAVES IN Calvary cemetery. Address O 79, Tribune.

MONUMENTS.

CHAS. G. BLAKE & CO., RELIABLE MONUMENTS and Mausoleums. 108 S. La Salle-st.

UNDERTAKERS.

POSTLEWAIT — GOLDEN RULE PRICES and Golden Rule service; 37 years at one location. 1867 Ogden-av. Phone West 250.

FLORISTS.

TAKE ELEVATOR TO 2D FLOOR: SAVE half on funeral flowers by paying cash: sprays, $1.65 and up; wreaths, $2.35 and up. OHIO FLORAL CO., Ohio Bldg., 509 S. Wabash-av.

Four Minute Men Will Speak at the Following Theatres, on Saturday, April 20:

Irving—4003 Irving Park Blvd.
Albany Park—4812 N. Kedzie Ave.
Lane Court—328 Center St.
Lakeside—4380 Sheridan Rd.
Park—4533 N. Clark St.
Windsor—1238 N. Clark St.
Dearborn—40 W. Division St.
Broadway—3206 Broadway.
Parkside—1330 N. Clark St.

MOTION PICTURE DIRECTORY

Four Minute Men Will Speak at the Following Theatres, on Saturday, April 20:

Aristo—2430 Lincoln Ave.
Strand—3031 Lincoln Ave.
Claremont—3220 N. Clark St.
Bugg—3940 N. Robey St.
Orpheum—112 S. State St.
New Park—340 E. 51st St.
Kimbark—6240 Kimbark.
DeLuxe—814 E. 63rd St.
Cosmopolitan—7839 S. Halsted St.

DOWNTOWN

CASTLE STATE AT MADISON ST.
—LAST TIMES TODAY—
Only Theatre in Chicago Showing
ELSIE Ferguson
"THE LIE"
—ADDED ATTRACTION—
DOUGLAS FAIRBANKS—"Swat the Kaiser"
—Starting Tomorrow for One Week—
WILLIAM S. HART
In His Latest Success,
"THE TIGER MAN"

ZIEGFELD
624 SOUTH MICHIGAN AVENUE
Only Theatre in the City to See DOUGLAS FAIRBANKS
—IN—
"Mr. FIX-IT" 25c
Full of Action, Thrills and Laughs

Jones, Linick & Schaefer's
ORPHEUM | STATE ST. Near Monroe
8 A. M.—CONTINUOUS—12 P. M.
—LAST TIMES TODAY—
EDITH STOREY
in "Treasure of the Sea"
Coming Tomorrow MAE MARSH in "A FACE in the DARK"

ROSE Madison nr. Dearborn 2nd BIG WEEK
THE KAISER
THE BEAST OF BERLIN
Greatest of All Pictures
"FIRST AID"—Keystone Comedy

ALCAZAR 69 West Madison St.
WM. FARNUM
"Rough and Ready"
—AND—
BENJ. CHAPIN in "UNDER THE STARS"
Last Chapter "Son of Democracy"

BAND BOX MADISON ST. BETWEEN CLARK AND LA SALLE
TAYLOR HOLMES
"A PAIR OF SIXES"

SOUTH SIDE

SOUTH SHORE 6851 Stony Island Av.
Matinee and Evening
HARRY MOREY
"THE DESIRED WOMAN"

PRESIDENT 345 E. GARFIELD BLVD.
—MAT. AND EVE.—

The Chicago Tribune.
OUR SOLDIERS & SAILORS

157 Men in Service April 18, 1918

EDITORS AND PUBLISHERS

ROBERT R. McCORMICK, - - - - - Major, 5th Field Artillery, A. E. F.
JOSEPH MEDILL PATTERSON, Lieutenant, 149th Field Artillery, A. E. F.

Advertising—Classified

Name	Rank	Branch of Service
Arries, Leonard R.	Private	U. S. A. M. C.
Benson, Harry C.	Private	111th Ord. Dept.
Black, Stanley M.	Musician	U. S. N. R. F.
Boley, Wilson N.	Auto Convois	Par. B. C. M.
Brewer, Frank M.	2nd Lieut.	U. S. F. A.
Brinkerhoff, George H.	Private	U. S. A. A. S.
Buckley, Charles J.	1st Lieut.	U. S. A. A. C.
Burgee, Henry V.	Sergt.	122nd F. A.
Carr, Willard G.	Corporal	122nd F. A.
Cloud, Holman R.	1st Lieut.	U. S. A. A. S.
Davis, Theodore	Student	U. S. N. R. F.
Dearborn, Allen B.	Private	149th F. A.
Flagler, Elmer	Corporal	U. S. A. S. C.
Fry, Earl R.	Private	U. S. A. A. S.
Gates, Carroll W.	Private	U. S. N. A. C.
Goad, John M.	1st Lieut.	U. S. A. A. C.
Green, Eben J.	Corporal	123rd M. G. B.
Hart, Kenny P.	Field Clerk	U. S. F. A.
Heaney, Francis C.	Private	U. S. A. A. C.
Henderson, John C.	2nd Lieut.	U. S. A. A. C.
Hyde, Earl W.	1st Machinist's Mate	U. S. N. A. C.
Jones, Rees D.	Corporal	U. S. A. S. C.
*Jenkins, Edward M.	Private	122nd F. A.
Kasbeer, John H.	Student	U. S. N. R. F.
Kohtz, Arthur R.	Private	M. T. C. No. 345
Lambert, Max S.	Sergt.	U. S. A. A. S.
Loper, Walter A.	Flying Cadet	U. S. A. A. C.
Loucks, Ralph B.	Sergt.	Q. M. C.
MacLean, Gordon A.	3rd Cl. Q. M.	U. S. N. R. F.
Martin, Ralph W.	Private	U. S. A. Med. C.
Medary, George C.	2nd Lieut.	U. S. M. M. A.
Miesse, Richard S.	2nd Lieut.	83rd F. A.
Mohr, Lee J.	Private	U. S. A. Med. C.
Morrell, Rufus E.	Private	161st Depot Brig.
Nichols, Donald E.	Private	U. S. A. Med. C.
Olson, Hobart	Private	U. S. A. Med. C.
Onderdonk, John A.	Sergt.	149th U. S. F. A.
O'Neill, Edwin S.	Private	Heavy Tank Service
Parrish, Russell L.	Private	B. E. F.
Prindeville, Redmond I.	Radio Student	U. S. N. R. F.
Ristine, Richard H.	Private	U. S. A. A. C.
Sargeant, Charles F.	Private	149th U. S. F. A.
Schmitt, Leslie D.	Cadet	U. S. A. A. C.
Stone, Frank M.	Private	Ord. Dept.
Taylor, Loren E.	Cadet	U. S. A. A. C.
Wiers, George S.	Private	U. S. A. Med. C.
Wirth, Orville L.	Private	U. S. Coast Guard
Thomas, Edwin B.	2nd Lieut.	333rd F. A.
Willett, Robert L.	Sergt.	U. S. A. A. S.
Zahringer, Eugene V.	Sergt.	341st Inf.

Advertising—Display

Blend, Wilton R.	Ensign	U. S. N.
Cochrane, Thomas J.	1st Lieut. Hdqts. 33rd Div.,	U. S. A.
Covington, Euclid M.	Flying Cadet	U. S. A. A. C.
Gerhardt, Frank P.	2nd Lieut.	122nd F. A.
Hessey, J. J. Evans	Private	C. O. T. C.
Peterson, John M.	Radio Student	U. S. N. R. F.
Sherwood, Harold B.	Captain	U. S. A. S. C.

Art Department

Blake, Robert J.	Corporal	149th F. A.
Gray, Harold L.	Private	U. S. A. A. C.
Sisley, Raymond	Sergt.	149th F. A.
Stoops, Herbert M.	2nd Lieut.	U. S. F. A.

*Honorably discharged.

Art—Photo

Name	Rank	Branch of Service
Hollahan, Robert E.	Private	U. S. A. A. C.
Palmer, Jack G.	Sergt.	C. O. R.
Sato, William	Chief Yeoman	U. S. N. R. F.
Weigle, Edwin F.	1st Lieut.	U. S. A. S. C.
White, Charles H.	Sergt.	U. S. E.

Auditing Department

Duffey, Charles W.	Corporal	122nd F. A.
*Bowers, Ashley	Private	161st D. B.
Farrell, William E.	App. Seaman	U. S. S. Wyoming
Fletcher, Francis B.	2nd Class Seaman	U. S. N. R. F.
Haeger, Francis L.	1st Lieut.	26th M. G. B.
Hirschfield, Jerome	Private	U. S. A. A. C.
Hogarth, Cecil S.	Corporal	149th U. S. F. A.
King, Alex	Private	602nd U. S. E.
Krah, Carl A.	2nd Lieut.	U. S. F. A.
LaChat, Frank H. G.	Private	602nd U. S. E.
Mackenberg, Jacob	Private	Q. M. C.
Martin, Daniel B.	Private	122nd F. A.
Murray, Frank H.	2nd Lieut.	U. S. F. A.
Peterson, Elmer	Private	124th F. A.
Schulz, Rudolph G., Jr.	Corporal	108th F. S. B.
Seivert, Emil	Radio Student	U. S. N. R. F.
Sherwood, Merrill	Private	Q. M. C.
Ward, Joseph E.	Radio Student	U. S. N. R. F.
Wieckers, Charles H.	Private	36th Engrs.
Wieckers, William H.	Private	M. M. S. C.

Building Department

Griebahn, Walter J.	Private	149th U. S. F. A.
McKenna, Andrew	Private	311th Am. Train
Morrison, Donald C.	Private	108th Am. Train
Warren, Garrett	2nd Class Fireman	U. S. N. R.F.
Walsh, William	Private	U. S. Inf.

Circulation

Brander, John	Private	344th Inf.
Burke, Thomas A.	Seaman	U. S. N.
Gilbert, John	Private	344th Inf.
Goldberg, Jack	Blacksmith	U. S. S. Delaware
Erickson, Morris	Private	344th Inf.
Kane, Robert	Fireman	U. S. S. Florida
Lando, Abraham	Private	332nd M. G. B.
Novak, Anthony	Gunner's Mate	U. S. S. Benham
Partice, Daniel	Private	47th Inf.
Rose, Sol	Private	149th U. S. F. A.
Saladin, John	App. Seaman	U. S. N. R. F.
Scholtz, Fred	Private	U. S. Coast Defense
Stiemert, Richard	Sergt.	333rd M. G. B.
Vorda, William	App. Seaman	U. S. N. R. F.

Composing Room

Bell, Harry	Private	122nd F. A.
Bjornson, Olaf	Landsman	U. S. N. R. F.
Coughlin, Eugene	App. Seaman	U. S. N. R. F.
Darling, Roy L.	Private	344th Inf.
McGlone, Felix	Private	C. E. F.
Nessinger, Frank A.	Private	344th Inf.
Schmidt, George	Private	332nd F. A.
Sharkey, Anthony F.	Bandsman	57th Inf.
Weymouth, Daniel G.	1st Lieut.	U. S. A. Med. C.

Editorial

Name	Rank	Branch of Service
Blossom, Malcolm H.	App. Seaman	U. S. N. R. F.
Burritt, Richard C.	Private	122nd F. A.
Dorsey, George C.	Private	S. E. R. C.
Flanagan, C. Larkin	2nd Lieut.	161st D. B.
Hampson, Philip F.	Private	U. S. A. Med. C.
Hinman, Geo. W., Jr.	1st Lieut.	143rd Inf.
Hunter, Kent A.	2nd Lieut.	122nd F. A.
Hyatt, Garth B.	Sergt.	313th F. S. B.
Kiley, Gerald	Private	U. S. A. A. C.
Lehrbas, Lloyd A.	Cadet	U. S. A. A. C.
Lingle, Alfred	C. B. M.	U. S. N. R. F.
MacArthur, Charles	Private	149th F. A.
Maloney, J. Loy	1st Lieut.	U. S. A. A. C.
Mather, Orion A.	1st Lieut.	342nd Inf.
O'Malley, Austin	Chief Yeoman	U. S. N. R. F.
Parker, Gilman M.	Chief Yeoman	U. S. N. R. F.
Rapalee, Ernest W.	Private	U. S. A. Med. C.
Read, Thomas A.	C. B. M.	U. S. N. R. F.
Reilly, Henry J.	Colonel	149th F. A.
Smith, Frank M.	2nd Lieut.	U. S. Inf.
Stolz, Leon	Private	Co. B., 36th Eng.
Trego, Stuart D.	Private	U. S. Coast Artil.
Van Horn, Archie M.	2nd Lieut.	129th U. S. Inf.
Waldron, Jay C.	Ensign	U. S. N. R. F.
Watson, Mark S.	2nd Lieut.	Q. M. C.
Webster, Ronald F.	Captain	331st F. A.
Williams, Orva G., Jr.	Private	U. S. A. Med. C.

Electrotype Department

Abrams, Solomon	Corporal	U. S. A. A. C.

Etching and Engraving

Classen, Edward F.	Radio Student	U. S. N. R. F.
Gross, Joseph	Private	149th U. S. F. A.
Hough, Joseph M.	Private	U. S. A. Med. C.
Versailles, Oliver	Private	132nd Inf.

Maintenance Department

Bober, Edward	2nd Class Electrician	U. S. S. Culgoa

Ontario Paper Company

Dean, Franklin A.	1st Lieut.	122nd F. A.

Press-Room

*Cooper, James W.	Sergt.	U. S. A. M. P.
Delehanty, Lawrence	Private	344th Inf.
Leitzell, Samuel	Private	C. E. F.
McNamara, Paul H.	Private	344th Inf.
Pelz, Wenzel A.	Private	122nd F. A.
Pohl, Joseph	2nd Class Fireman	U. S. S. Texas
Schmidt, Fred	Private	344th Inf,
Stuehler, Arthur	Private	122nd F. A.
Victor, John C.	Corporal	122nd F. A.

Syndicate

Kirk, Wallace F.	1st Lieut.	313th Cavalry

SECTION
GENERAL
MARKETS, W

COAL MINES
ONLY HALF T
MUST HAVE C

Roads Also Affe
Situation by Fai
to Buy.

(This is the second of
articles on the coal situati

BY HENRY M. HY
Coal mines in central I
running only three days a w
in Bureau and La Salle co
northern belt, are operating
and one-half days. The bi
Franklin and Williamson c
closed down half the time.
in Saline county are no bett
Mine operators report th
tion to this alarming short
production of coal, they
great difficulty in keeping
of miners from leaving them
where they can get regula
days a week. These are
tions as shown in reports re
terday by the American Co
Blame for the situation i
mysterious shortage of emp
for loading and also on
complete lack of orders for
ities of coal from the railro

U. S. Order Respons
That the inactivity of th
in placing orders has been d
to orders from Washington
demonstrated in a circula
western railroads issued
over the signature of R. I
gional director under Dir
eral McAdoo. From that
following paragraph is quo
"The director general e
the price of locomotive f
materially less than prices
fuel administration. In the
negotiations do not develop
eous proposals, the entire
be referred to Washington
action. It is hoped, ther
operators will coöperate wi
roads and furnish coal at a
profit, taking into consider
erence in car supply, ste
both summer and winter, a
that the railroads are bein
by the government to he
war."
President Wilson's actio
with Dr. Garfield that th
must pay the same price fo
as the army, the navy, th
board, and all other wa
should result in immediat
ment in the situation.

Must Improve Car Se
It will not do so, howe
the railroads see to it th
supply of empty coal car
the mines. The time alrea
not be made up. Unless
immediate improvement a
mines of the country are o
ing the rest of the year a
ity there will be a greater
next winter than there w
Cordial coöperation betw
administration and the d
eral of railroads—instead
versy—is absolutely esse
situation is to be saved.
Meanwhile the advice c
frequently repeated that
who expects to use coal n
winter should buy it at
should buy whatever kind
can get. There will be no
smokeless coal in Chicag
the supply of anthracite
ed.

Pay Dealers' Pr
He may safely pay wh
he is charged by the deal
sured that the price will
ered during the year an
will be a chance later to
ccipted bills checked over
administration. If any
discovered a refund will b
It is expected that Dr. F
who has been appointed
the production and distrib
in the Illinois zone, will
charge of the work on h
Chicago next week.
Last year when State
istrator Williams found
need for coal in some par
tory it was necessary for
to the central headquart
ington for relief. Under
rangement he will simp
matter to Dr. Honnold.
Dr. Honnold will b
charged with the duty o
Garfield's order giving ce
industries the preference
bution of coal is carried
is made up of industries,
of which is considered ne
successful prosecution of

Non-essentials
There will also be
list of non-essential ind
will be compelled to shut
in part by action of the fu
tion in refusing them coa
a certain number of indu
cured sufficient coal to r
pacity on the ground th
engaged in making war m
as a matter of fact,
percentage of their pro
material.
Inspectors stationed in
office will see to it, firs
genuine war industries
ferred list get the coal t
no industry gets more c
entitled to under false
that such industries as
clay products, for insta
the amount of fuel p
under the non-essential
These inspectors or
will be officers of the
carry with them the
ferred by the uniform.
Under Dr. Honnold's
will be a corps of inspe
visit the mines and see
coal shipped is not ad
dirt and slate as was the
siderable extent last wi

SECTION TWO.
GENERAL NEWS,
MARKETS, WANT ADS.

The Chicago Daily Tribune.

THE WORLD'S GREATEST NEWSPAPER

Buy a Liberty Bond

SATURDAY, APRIL 20, 1918.

COAL MINES RUN ONLY HALF TIME; MUST HAVE CARS

Roads Also Affect the Situation by Failure to Buy.

(This is the second of a series of articles on the coal situation.)

BY HENRY M. HYDE.

Coal mines in central Illinois are running only three days a week. Mines in Bureau and La Salle counties, the northern belt, are operating only three and one-half days. The big mines in Franklin and Williamson counties are closed down half the time, and those in Saline county are no better off.

Mine operators report that, in addition to this alarming shortage in the production of coal, they are having great difficulty in keeping their force of miners from leaving them and going where they can get regular work six days a week. These are the conditions as shown in reports received yesterday by the American Coal Journal.

Blame for the situation is laid on a mysterious shortage of empty coal cars for loading and also on the almost complete lack of orders for large quantities of coal from the railroads.

U. S. Order Responsible.

That the inactivity of the railroads in placing orders has been due directly to orders from Washington is plainly demonstrated in a circular letter to western railroads issued March 29 over the signature of R. H. Aishton, regional director under Director General McAdoo. From that letter the following paragraph is quoted:

"The director general expects that the price of locomotive fuel will be materially less than prices fixed by the fuel administration. In the event that negotiations do not develop advantageous proposals, the entire matter will be referred to Washington for further action. It is hoped, therefore, that operators will coöperate with the railroads and furnish coal at a reasonable profit, taking into consideration preference in car supply, steady output, both summer and winter, and the fact that the railroads are being operated by the government to help win the war."

President Wilson's action in ruling with Dr. Garfield that the railroads must pay the same price for their coal as the army, the navy, the shipping board, and all other war agencies, should result in immediate improvement in the situation.

Must Improve Car Service.

It will not do so, however, unless the railroads see to it that a better supply of empty coal cars is sent to the mines. The time already lost can not be made up. Unless there is an immediate improvement and the coal mines of the country are operated during the rest of the year at full capacity there will be a greater coal famine next winter than there was last.

Cordial coöperation between the fuel administration and the director general of railroads—instead of controversy—is absolutely essential if the situation is to be saved.

Meanwhile the advice cannot be too frequently repeated that every man who expects to use coal next fall and winter should buy it at once. He should buy whatever kind of coal he can get. There will be no Pocohontas smokeless coal in Chicago this year, the supply of anthracite will be limited.

Pay Dealers' Prices.

He may safely pay whatever price he is charged by the dealer, being assured that the price will not be lowered during the year and that there will be a chance later to have his receipted bills checked over by the fuel administration. If any extortion is discovered a refund will be forced.

It is expected that Dr. F. C. Honnold, who has been appointed to supervise the production and distribution of coal in the Illinois zone, will actively take charge of the work on his return to Chicago next week.

Last year when State Fuel Administrator Williams found a pressing need for coal in some part of his territory it was necessary for him to apply to the central headquarters in Washington for relief. Under the new arrangement he will simply refer the matter to Dr. Honnold.

Dr. Honnold will be especially charged with the duty of seeing that Garfield's order giving certain essential industries the preference in the distribution of coal is carried out. This list is made up of industries, the operation of which is considered necessary to the successful prosecution of the war.

Non-essentials Hit.

There will also be an increasing list of non-essential industries which will be compelled to shut down at least in part by action of the fuel administration in refusing them coal. In the past a certain number of industries have secured sufficient coal to run at full capacity on the ground that they were engaged in making war material, when, as a matter of fact, only a small percentage of their product was war material.

Inspectors stationed in Dr. Honnold's office will see to it, first of all, that genuine war industries on the A1 preferred list get the coal they need, that no industry gets more coal than it is entitled to under false pretense and that such industries as those making clay products, for instance, get only the amount of fuel permitted them under the non-essential orders.

These inspectors or some of them will be officers of the army and will carry with them the authority conferred by the uniform.

Under Dr. Honnold's direction also will be a corps of inspectors who will visit the mines and see to it that the coal shipped is not adulterated with dirt and slate as was the case to a considerable extent last winter.

POET NATURALIST

Famous Writer and Natural Scientist Here for Visit with Friend.

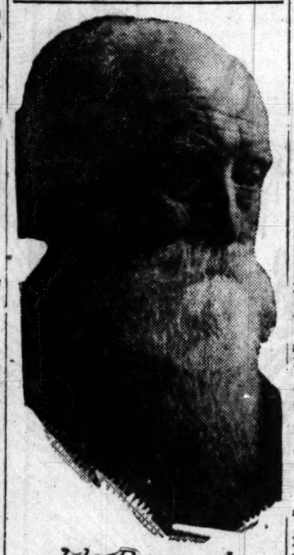

John Burroughs

John Burroughs, the poet naturalist, arrived in Chicago yesterday and will stay a few days at the home of Dr. De Loach, 10154 Longwood drive, Beverly Hills, an old friend. The naturalist plans before leaving Illinois to visit the country school, near Polo, Ogle county, where he taught as a youth sixty years ago.

Mr. Burroughs has just passed his eighty-first birthday, but is still active in literary work. He has gathered material for two new books which will appear this fall. is contributing articles to the current magazines as well as comment on the war to New York newspapers.

The naturalist follows activities on the various war fronts with keen interest and is a vigorous partisan of universal military training.

INCREASE IN PAY OF HIGH SCHOOL TEACHERS VOTED

Raise of 15 to 20 Per Cent to Cost City $175,000.

One thousand high school teachers are to be given salary increases of from 15 to 20 per cent. Officials of the school board decided upon the increase yesterday at a budget conference. The cost to the board will be about $175,000 annually.

The teachers are to be granted a higher increase than was at first planned for them. The minimum is to be raised from $1,000 to $1,200, and the maximum salary from $2,860 to $3,040. It was not decided what to increase the high school principals. George B. Arnold, chairman of the finance committee, said that would probably be decided on Monday. He said he expected to have the budget ready for the board at its first meeting in May.

At a meeting of the coal committee it was decided to discard the standard British thermal unit in purchasing coal in the future. The county from which the coal is purchased will be made the basis of the grade demanded.

The action was taken against the advice of the chief engineer and the assistant attorney for the board.

Hart Hanson, chairman of the school administration committee, which will once more consider the question of a new name for the Bismarck school, suggested yesterday that the children in the school decide upon a name.

Mrs. Thornton hinted that the name might not remain Bismarck. Those who said the new name would be Gen. Pershing said yesterday it would be a mistake to name a school for a man still living.

"Grand Duke" Held on Confidence Game Charge

Louis Fulkowski, alias Louis Von Bielitz, who posed as an Austrian grand duke, was held to the grand jury yesterday under $6,000 bond by Judge Kearns on "con" game charges.

WHERE DID HIS WALLOP LAND ON HORACE? — GUS

But Brand Was Struck in Row Over a Whisky Deal, He's Sure.

Just where upon the anatomy of Horace Brand, retired publisher of the Illinois Staats Zeitung and lately a wartime speculator in whisky, did the fist of A. F. Bruchman, the portly aged proprietor of the Rienzi Garden, land?

Every good story must have its mystery, and it is the exact spot of the impact of the Bruchman fist which is the mystery in this one. That it anded somewhere on the physiognomy of the one time editor Mr. Bruchman s certain. Were he persuaded otherwise he would be a disappointed man. The mystery disposed of, here's the story:

Whatever may be the feeling of Mr. Brand in regard to the war, he appears not averse to making a little money out of it. So a while ago he invested in something like 350 barrels of whisky, which showed signs of turning into gold following the government's prohibition on distilling.

Would Make $10,000.

A short time ago he offered to sell it to Mr. Bruchman for $1.25 a gallon. He had paid 72 cents and a fraction for it. The thrifty Mr. Brand stood to clear in the neighborhood of $10,000 through the deal.

The low price of $1.25 a gallon is explained by the fact that the whisky involved is what is known as "raw material"—that is, whisky of recent manufacture which must remain in bond eight years. Whisky, in bond, evaporates so that nearly 25 per cent is lost. In addition the purchaser has to pay $3.20 a gallon to get it out.

Mr. Bruchman, after a week of consideration, agreed to buy. Mr. Brand was delighted. The verbal compact was made in the presence of witnesses and sealed with a drink.

A week passed. Whisky went up 45 cents a gallon. Mr. Brand and his whisky failed to show up at the Rienzi, Diversey boulevard and Broadway.

Mr. Bruchman sat in his garden last Monday evening wondering what had become of his whisky. A friend of Mr. Brand bet Bruchman a hundred good cigars that Brand would deliver. The door opened and in walked the thrifty one.

Sold to Someone Else.

"Where is my whisky, Mr. Brand?" queried Gus—that's Mr. Bruchman's trade name.

"O, I sold it to someone else," Brand replied. Away went the friend's hundred cigars.

"There were ladies present, so I took him into the bar," related Mr. Bruchman last night. "I said, 'Mr. Brand, you are not a man of your word.'"

"Woof, woof, grr-rr-rrr," enunciated the other. Then, according to Mr. Bruchman, he "made a pass."

Sure He Landed Blow.

"I'm not as young as I used to be," mourned Mr. Bruchman last night. "My friends were too quick for me. I just had time to make one great swing when they grabbed me. But I'm sure I landed.

"Listen, young man: I'm a man of my word. If a man's word isn't good, he hasn't got anything. If whisky had gone down 45 cents, Mr. Brand would have found his money waiting for him just the same.

"And I always try to be a gentleman. I don't like rowdyism. But no man who breaks his word with me, especially any man who used to publish such un-American things as Mr. Brand did, is going to make a pass at me and get away with it. I was so mad! But I'm not as young as I used to be."

Price of Barley Flour Is Cut by Food Authorities

On account of the large stock of barley flour which has reached the markets within the last few days the price to be paid at retail today has been lowered by the food administration in its official list. The new figure for one-eighth barrel bags is $1.60@1.83, the former price having been $1.67@1.88. Fractional changes were also made in prices for white flour, hominy, rice flour, and prunes.

THE CONVALESCENT

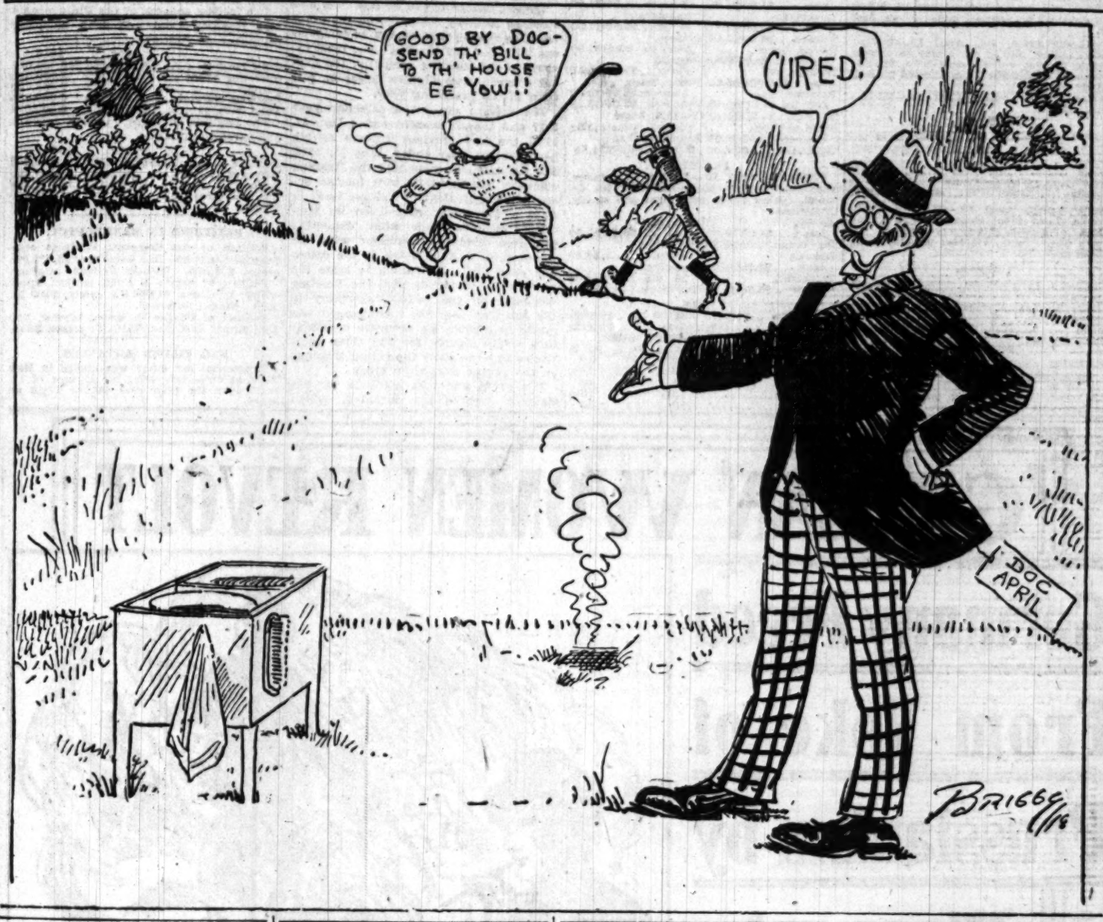

"WHITE LIST" OF WHEAT SAVERS ISSUED BY U. S.

Hotels, Clubs, Cafes Use No White Flour Products.

The first "white list" to be issued by the United States food administration was given out yesterday. This list is made up of hotels, restaurants, and clubs that agree to abide by Mr. Hoover's request that they do entirely without wheat products. The names were given out by F. R. Dickinson of Harry A. Wheeler's office, and it is expected others will sign the pledge card within a short time.

Signers of the pledge agree that they will serve no wheat products until the food administration announces that the present shortage is relieved.

Names of Signers.

The names of those who have agreed to make their meals 100 per cent wheatless follow:

Aero Club of Illinois.	Mid-Day club.
Auditorium restaurant.	Manufacturers' hotel.
Blackstone hotel.	Metropole hotel.
Joseph Brill.	B. C. Mayer.
Beverly Country club.	Nelson hotel, Rockford.
The Builders' club.	National A. C.
City hotel.	Ontario hotel.
Clarendon Beach hotel.	Overland hotel.
Chicago Athletic assn.	Off-the-Street club.
The Cliff Dwellers, Chicago club.	Palmer house.
Devic's lunch room.	Plymouth hotel.
De Jonghe hotel and restaurant.	Francis W. Parker school.
Drexel Café Co.,	Parkway hotel.
Elmer Hotel Co.	Peacock's restaurant.
M. P. Frederick, Walnut, Ill.	Ruth club.
Hamilton club.	Strand hotel.
Hotel Grade.	South Shore C. C.
Hotel Grassmere.	St. James hotel.
Great Northern hotel.	Stathos Bros.
Germania club.	South Chicago club.
Grand Central hotel.	Three Arts club.
Hardware club.	Union Printers' club.
Alois Hunkeler.	Union League club.
Hyde Park hotel.	University club.
Intercollegiate club.	Virginia hotel.
Kennith hotel.	Warner Hotel.
Lexington hotel.	Windsor Clifton hotel.
Lakota hotel.	Wiechmann & Gellert.
Logan Square A. C.	Women's Catholic Foresters.
Machinery club.	Westmoreland G. C.
Meir Hotel Co.	Worthington hotel.
	Hotel Windermere.

Margins of Profit.

Margins of profit on wheat and mill feeds have been decided at a conference of dealers and manufacturers at Washington. The margins previously agreed upon for the region east of the Mississippi and north of the Ohio river is unchanged.

Two wholesale grocery concerns at Brownsville, Tex., have lost their licenses as a result of their having made sales of sugar without observing the restrictions of the food administration. Much of the sugar was smuggled across the Rio Grande into Mexico.

The food administration has revoked the license of Joseph Schwertner of Wilcox, Ariz. Schwertner had hoarded 60,000 pounds of flour and refused to obey the fifty-fifty rule regarding the use of substitutes.

THE FUND

More Contributors Aid Family of Detective Slain by Robbers.

MRS. GEORGE CLAUSEN, wife of the detective sergeant who was killed last Saturday in a battle with holdup men, reported yesterday that the gold watch and the $20 gold piece which were reported lost at the coroner's inquest on Thursday had been found and returned.

Additional subscriptions received to THE TRIBUNE fund for the relief of the Clausen family are:

Nelson Reese	$ 10
G. H. Soeffing	5
J. T. M.	5
A. B. K.	10
R. Igo	5
F. N.	10
Previously credited	1,161
Total	$1,206

The fund was started with a subscription of $1,000 from Julius Rosenwald.

IT'S A GOOD SHOW, KIDS, IS CIRCUS; IT OPENS TODAY

The clowns were funnier than ever, yet they never got a laugh. The trapeze performers did death defying feats high up in midair, but there was not a single gasp. The prettiest of pretty girls danced daintily, and not a bald head nodded.

It was at the Coliseum last night that the Ringling brothers' big show put on its program, with a vast gallery of empty seats as the only audience. It was the final review before the doors are thrown open to the public tonight.

It's a good show, kids, but a circus isn't a circus unless a big crowd is there.

$42,000 PAYROLL ROBBERY FOILED BY PISTOL BATTLE

Paymaster at East Chicago Office Drives Away Bandits.

An attempt by six men to engineer a $42,000 pay roll robbery yesterday afternoon at the offices of the Leonard Construction company at East Chicago was foiled by August Bolder, company paymaster, and two Pinkerton detectives, who routed the bandits in a revolver battle.

Three hundred employés of the company, who were lined up a short distance away for their semi-monthly wages, were unaware of the attempted robbery until the firing began.

About 4 o'clock an express company wagon, under guard of Lester Butler and George Goodwin, the Pinkerton men, delivered $42,000 in greenbacks to the office of the construction company. A half hour after the wagon had left a blue automobile, with six men, stopped in front of the office.

Three men wearing overalls and slouch hats got out and walked slowly toward the office. As they entered the door they drew revolvers and one of them called out:

"Hands up, everybody!"

There were two company employés besides Bolder and Butler and Goodwin in the office. The latter three drew their revolvers and started firing.

The bandits started to return the fire, but the unexpected resistance had shaken their confidence and when one of their number was shot in the leg they ran out the door, jumped in the automobile, and drove away. Bolder was shot in the right arm.

Peek Under Hotel Door Told in Annulment Suit

Maj. E. C. Jackson of Camp Custer, in a deposition filed in the Superior court yesterday, says he peeked under the door of a room in the Joy family hotel in Battle Creek, then ordered the occupants out of the room. He says they were Mrs. Anna J. Allyn, wife of Lieut. Arthur J. Allyn, and Bert Beardslee of Grand Rapids. Lieut. Allyn is suing for an annulment of his marriage. Mrs. Allyn, who is stopping at the Clarendon Beach hotel, denies the charges.

WAR BREAD

Chef at Hotel Sherman Gets Along Without Using Any Wheat.

ALBERT STALLE, chef at the Hotel Sherman, tried for three weeks to make 100 per cent wheatless bread, but gave it up as a hopeless proposition. Then Thursday night came a telegram from the food administration at Washington asking if potatoes—of which there is a great supply in the country—could be substituted for the portion of wheat now used in the loaves. Stalle got busy again, and last night he sent the following recipe to Washington:

White rye flour	10 pounds
Corn flour	8 pounds
Potato flour	2 pounds
Buckwheat flour	2 pounds
Mashed boiled potatoes	8 pounds
Salt	6 ounces
Diastalk	5 ounces
Vegetable fat	5 ounces
Yeast	5 ounces
Milk	6 quarts
Water to dissolve yeast	¼ pint

Beginning today no wheat will be used at the hotel.

RUSSUM GIVEN $20,000 IN SUIT INVOLVING WIFE

Thomas F. Russum of Chicago, the former husband of Mrs. Jacquemena Rovelez Davis Eldgers Russum, was given a verdict of $20,000 damages against Francis W. Keeler, the other man, in Denver yesterday. Russum had asked $75,000 from the Denver broker.

Thus was written another chapter in the domestic irregularities involving a Chicago consulting engineer, the former wife, who upset the traditions of her friends in Evanston several years ago, and the wealthy Denver broker, who was named by the husband in the divorce case in 1913.

Prisoner Escapes Through Window of City Hall

When Bailiff William Hardy of the Municipal court entered a room off Judge D. W. Sullivan's courtroom yesterday afternoon to take to jail a number of prisoners who had been sentenced, he found that Harry "Red" Park, 18 years old, had escaped by prying a bar from the window and walking along the narrow window ledge to another open window.

ALLINSON SNAPS HIS FINGERS AT THE GOVERNMENT

Officially a Fugitive, He Lolls in Disdain in Washington.

Brent Dow Allinson, officially overruled in all quarters in his attempts to evade military service, officially branded as a deserter, officially a fugitive from justice, is still at large in Washington. Draft officials in Chicago and Washington seemed last night to have become involved in a snarl of red tape, while Allinson snaps his fingers in mincing disdain.

"I am going to have that insolent puppy back here in Chicago if it's my last official act," said Chairman Jacob Barnheim of district 44 last night. "He has made a joke of the government, openly flouted our board, and has so disturbed the morale of my district that violent protests are being made by citizens who believe Allinson has been favored while their sons must bear the brunt of battle. And he talks of 'serving tea to the officers who come to arrest him'!

"I am growing sick of the whole mess. Every time I attempt to do something to get him back here and restore the morale of this community I am balked. I am sick of hints to 'lay off.'"

Conflicting Statements.

On Thursday, according to Chairman Bernheim, Hinton G. Clabaugh, federal investigator for the Chicago district, sent a long message to Provost Marshal General Crowder's department asking why Allinson had not been apprehended. Yesterday, according to Mr. Bernheim, Gen. Crowder's office communicated with Clabaugh by long distance telephone and informed him the Allinson case had been referred with all the evidence to Secretary Baker for "final decision."

From Secretary Baker's office last night the Washington correspondent for THE TRIBUNE gained the information that the Allinson case had not been referred there.

While Clabaugh's telegram was on the way to Gen. Crowder's office on Thursday, it was given out from Gen. Crowder's office that Allinson's case had been finally and unqualifiedly determined; that the objector was in the hands of the Chicago board, and that Chairman Bernheim or his aids "must have bungled the affair" for Washington had no further official action to take. Officially, Allinson was ordered to report to Chicago.

Bernheim Wants Him Here.

Yesterday, acting on the advice from Gen. Crowder's office transmitted through Clabaugh, Chairman Bernheim wired Secretary Baker direct asking for a decision. The statement from Secretary Baker's office denying the case had been referred there, is the answer.

Gen. Crowder's advice was that Chairman Bernheim complain to the Chicago police, who, through the Washington police, should arrest Allinson and return him to Chicago. This Bernheim has refused to do.

"Allinson has openly declared that he will take cover under the draft clause which holds that a deserter when arrested shall be returned to the nearest camp," said Mr. Bernheim. "That means he will evade coming to Chicago and go to Camp Meade instead.

"I want him in Chicago. The morale of the national army is at stake so far as my district is concerned. If he gets away, there will be unrest greater than there is now, and it is my duty to deal with all alike. Allinson's father has said I have made this a personal matter. My answer is that I have two boys in the army and I am not going to be accused of favoritism in my official acts."

"Effrontery," says Clabaugh.

Allinson's attitude in Washington last night was expressed thus:

"I shall not go to Camp Grant unless the Chicago board sends me transportation or arrests me. I have received no reply to my telegram to Mr. Bernheim stating that I would come if he would send transportation. I have not been arrested though I have been right here where I could be found without the slightest difficulty. I have not heard that my case has been referred to the secretary of war."

Mr. Bernheim was informed of these remarks and replied:

"Allinson has received all the orders from me that he'll get. I showed his insolent telegram to Mr. Clabaugh, who declared it rank effrontery to a government official.

"I had decided to move through the military officials at Camp Grant, but I was told to 'lay off.' But you can say that I'm going through with this if I have to get after every department in Washington. The war department has plenty of military police and secret service men to arrest a deserter."

"He'll Come Back," Says Bernheim.

Mr. Bernheim said that today in the absence of anything definite, he will talk on the long distance telephone with Gen. Crowder's office and find out just what remains to be done.

"But Allinson will come back," he concluded.

Mother and 3 Children Deserted, Seek Police Aid

Mrs. Rose Gleason, 1111 South Wabash avenue, and her three small children, deserted three days ago by John Gleason, spent the night in the South Clark street annex and today efforts will be made by the police to find the husband and father.

Mrs. Gleason, who is about to be visited again by the stork, told the police she had no money to pay the rent due on their single room and was forced to seek shelter at the annex. Gleason, according to his wife, took $50, promised to rent a small flat and furnish it, but never returned.

Mrs. Gleason will be taken to the county hospital today and the children will be sent to an institution.

FOREIGN TRADE CAN BE WON ONLY BY ADVERTISING

Experts Tell Needs if We Would Gain After War.

Cincinnati, O., April 19.—Advertising in foreign fields was one of the topics discussed at the National Foreign Trades council meeting here today.

Carl H. Green of New York, in an address declared that for three years we have had every self-appointed critic in this country telling us that Germany is the epitome of all that is excellent in exporting, and that because of this great "gas" attack the exporters of this country have overlooked the concrete thing in international trade in which the United States excels—namely: advertising.

Gain in Latin America.

"Advertising has done as much to build up Latin American trade for our manufacturers," Mr. Green said, "as any other medium of selling. There are today hundreds of manufacturers in this country, who sell abroad in large volume, none of whom ever had a salesman travel south of Key West, and there are hundreds more who have scores of salesmen overseas who made their first step in exporting by an advertising tryout and who use their advertising now as a support to their selling staff."

"Commercial Problems of the Pacific" was the subject of an address by J. K. Armsby of San Francisco.

"It would appear that in order not only to increase foreign commerce of the great section of the United States west of the Rocky mountains," Mr. Armsby said, "but to maintain that which we already enjoy, an adequate American merchant marine operating under laws and regulations no more onerous than those of our foreign competitors is not only an absolute necessity but is of the first importance."

A New "Monroe Doctrine."

Robert E. Patchin of New York declared that the war had created a greater community of interest in the western hemisphere than its geographical integrity or even the Monroe doctrine.

"Nine nations have either followed the United States into the war or have broken diplomatic relations with Germany," Mr. Patchin said, "despite the large and extremely active German propaganda throughout Latin America. This action is due in some instances through the injuries which these nations have suffered at the hands of German, but is more directly due to a recognition that, with the United States and Canada in the war, the interest of the Latin American states lies with the cause against Germany."

PUBLIC UTILITY EARNINGS

CITIES SERVICE COMPANY.

For March—	1918.	1917.
Gross earnings	$1,975,319	$1,721,481
Net earnings	1,038,444	1,690,168
Balance for com. stk.	1,602,370	1,390,937
For twelve months ended March 31—		
Gross earnings	$19,850,979	$13,891,411
Net earnings	19,477,844	13,122,819
Balance for com. stk.	15,589,221	10,213,988

AMERICAN WATERWORKS AND ELECTRIC.

Reports for the three and six months ended Dec. 31 last as follows, in comparison with the previous year:

Three months—	1917.	1916.
Gross earnings	$3,819,998	$2,912,001
Net earnings	320,036	336,466
Net income after chgs	117,014	130,194
From July 1 to Dec. 31—		
Gross earnings	6,530,250	5,655,346
Net earnings	396,631	736,619
Net income after chgs	290,581	330,543

UTAH SECURITIES CORPORATION.

The properties now controlled by the Utah Securities corporation, intercompany charges eliminated, report for March:

	1918.	Increase.
Gross earnings	$571,237	$59,083
Net earnings	317,109	86,296
Twelve months—		
Gross earnings	$6,811,904	$981,237
Net earnings	3,634,241	409,941

AMERICAN POWER AND LIGHT.

Earnings of subsidiary operating companies, excluding the parent company's figures for the month of February and for the twelve months ended Feb. 28, 1918, are as follow:

	1918.	Increase.
February gross	$1,109,709	$133,634
Net after taxes	462,635	45,883
Twelve months' gross	11,656,266	1,145,370
Net after taxes	4,846,470	150,422

WISCONSIN-MINNESOTA LIGHT AND POWER COMPANY.

	1918.	Increase.
Gross for twelve mths.	$1,730,883	$206,798
Ending Feb. 28, 1918..	573,559	131,856
Surplus after charges..	378,680	.....

INDUSTRIAL EARNINGS

QUINCY MINING COMPANY.

For the year ended Dec. 31:	1917.	1916.
Production in pounds	32,195,577	21,065,612
Total receipts	$6,350,500	$5,400,874
Mining income	2,853,735	2,785,778
Total income	2,916,662	2,806,780
Balance for dividends	2,509,267	2,753,658
Dividends	1,980,000	1,760,000
Balance after dividends	529,267	993,658
Previous surplus	2,663,615	1,664,957
Total surplus	3,192,883	2,663,615

MASON VALLEY MINES.

For the year ended Dec. 31, 1917, net profits were $358,278, as compared with a deficit of $69,100 for 1916.

The American Woolen company has filed with the Massachusetts commissioner a statement as follows:

	1917.	1916.
Cash debts rec.	$ 20,836,154	$27,349,644
Accounts payable	20,372,910	6,641,979
Profit and loss	13,981,658	11,080,812
Reserves	6,500,000	.....
Tot. assets and liab.	122,589,118	91,371,410

GASOLINE GOES UP.

ST. LOUIS, April 19.—Price of gasoline here has been advanced 1½ cents a gallon and kerosene 1 cent a gallon to 10.9 cents.

A FARM TRACTOR FOR $250.00

The PEERY FARM TRACTOR Addition is guaranteed to do four-horse farm work. Territory is now being assigned to live wire dealers and agents. Call or address Peerless Tractor Company, 311-T East 49th St., Chicago. It is Guaranteed to Do Four-Horse Farm Work.

EDUCATIONAL

LEARN WIRELESS!

Complete equipment. Expert instructors. CHICAGO WIRELESS INSTITUTE 87 S. Wabash Ave., 707 Powers Bldg.

PRODUCE MARKETS

EGGS.

CHICAGO, April 19.—Market steady at former prices. Receipts, 20,113 cases. Quotations:

Firsts	32½@34c	Candied	31½@33c
Ord. firsts	31½@33c	Extras—	
Miscellaneous, cases returned	30½@32c	Fillers	25½c
Do. cases in-		Cartons	36½c

NEW YORK, April 19.—EGGS—Weak; receipts, 38,544 cases; fresh gathered extras, 38@38½c; fresh gathered storage packed firsts, 36½@37½c; do regular packed extra firsts, 36½@37c; do firsts, 34½@35c; state, Pennsylvania, and nearby western hennery whites, fine to fancy, 39@40c; state, Pennsylvania, and nearby hennery browns, 37½@39c; gathered browns and mixed colors, 35@37c.

PHILADELPHIA, Pa., April 19.—EGGS—Lower; nearby, $10.95 per crate; do current receipts, $10.65; western extra firsts, $10.95; western firsts, $10.85; fancy selected packed, 41@43c per dozen.

KANSAS CITY, Mo., April 19.—EGGS—Firsts, 32½c.

BUTTER.

CHICAGO, April 19.—Market steady at unchanged prices. Receipts, 5,309 tubs. Quotations:

Extras	42c	Tubs	44c
Firsts	38@40c	Prints	45½c
Seconds	34@36c	Pkg. stock	39@31c

NEW YORK, April 19.—BUTTER—Firm; receipts, 7,227 tubs; creamery, higher than extras, 45@45½c; creamery extras (92 score), 44½c; firsts, 42@44c; packing stock, current make No. 2, 30½@33c.

CHEESE.

CHICAGO, April 19.—Market dull and weak. Quotations:

Young America	23c	Twins	22c
Longhorns	23c	Swiss	46c
Daisies	22½c	Limburger	29@31c
Double daisies	23c	Brick	26c

POULTRY.

CHICAGO, April 19.—Roosters sold 4c lower, while turkeys suffered a loss of 3c; ducks were off 3c, and geese off 1c. Trade slow, with buyers holding off in anticipation of larger receipts with the removal at midnight of the embargo against the handling of fresh dressed chickens. Quotations:

Live—		Iced—	
Turkeys	18@22c	Geese	14@15c
Roosters	20@25c	Ducks	23@28c
Ducks	26@27c	Roosters	23@27c
Geese	13c	Turkeys	31c

NEW YORK, April 19.—POULTRY—Live firm; old roosters, 27c; young roosters and smooth legged chickens, 35c; turkeys, 25c. Dressed firm; prices unchanged.

VEGETABLES.

CHICAGO, April 19.—Potatoes showed further gains, with receipts of 26 cars. Quotations:

Beets, hampers	$1.00@1.25	Cauliflower, Cal. 16 heads	$1.25@1.50
Carrots, La. bris	$3.00@6.00	Cucumbers, 2 doz	$2.50@4.00
Spinach	$4.00@5.00	Lettuce, hampers	60c@$1.00
Onions, home grown, sacks	50@60c	Peppers, Fla	$3.50@4.50
Cabbage, per ton	$50.00@55.00	String beans, green, hampers	$3.50@3.50
Potatoes, Wis. 100 lbs	$1.25@1.40	Do. wax	$2.50@3.50
Do Minn	$1.25@1.40	Turnips, home grown, trimmed	65c
Sweet potatoes, hampers	$2.00@2.25	Tomatoes, Fla., 6 bask	$3.50@4.50
Celery, Cal.	$2.50@4.00		

FRUITS.

CHICAGO, April 19.—Berries were easier, with cold weather unfavorable for the demand. Other fruits were quiet and steady. Quotations:

Apples, bris	$4.00@6.50	Oranges, Cal	$5.00@8.50
Do. boxes	$2.00@3.50	Pineapples, crates	$6.00
Lemons, cases	$4.75@6.50	Strawberries, 24 pts	$3.00@4.50
Grapefruit, boxes	$3.50@5.50	Do, 24 qts	$6.00@8.00

VEALS.

50@60 lbs	16@17c	90@120 lbs	19@20c
60@70 lbs	18c	Coarse	10@12c

SOUTH WATER STREET BEEF.

	No. 1.	No. 2.	No. 3.
Loins	32	28	18
Rounds	19	18½	16½
Ribs	25	24	16
Plates	15½	15	13½
Chucks	19	16	16

COAL COMPANIES SAVE READING GROUP FROM LOSS

What the Pennsylvania Coal company has done to reinforce the finances of the Erie, the Philadelphia and Reading Coal and Iron company has done in saving the Reading group of companies from losses. The annual reports of the Reading corporations show the coal company with net earnings of $5,436,633, as compared to $2,463,790 in 1916.

The net income of the Philadelphia and Reading Railway company, on the other hand, decreased to $6,203,531, in comparison with the 1917 results. The total income of the Reading company, the parent concern, was slightly larger in 1917 than in the preceding year.

The reports cover the calendar year 1917 and the six months ended Dec. 31, 1916, the last previous reports having been for the year ended June 30, 1916. For the calendar year 1917 the Reading company shows in its own income account the equivalent of 9.97 per cent, or $4.98 a $50 share, earned on its $70,000,000 common stock after deducting preferred dividends, compared with 9.63 per cent, or $4.81 a share, in the calendar year 1916. By failing to state the amounts of dividends paid the Reading company by the railway company in the calendar year the management has made impossible an accurate combination of the figures for the three companies so as to show the actual earnings on the parent company's stock.

The profit and loss accounts for the eighteen months are included, which make it possible to figure the combined income for that period. Surplus earnings of the three companies for eighteen months, eliminating payments between companies, indicates 27.66 per cent earned on Reading common, or at the rate of 18.44 per cent annually—$9.22 a $50 share.

The Philadelphia and Reading Railway company's income account for the twelve months ended Dec. 31, with comparisons, follows:

	1917.	1916.
Gross oper. revenue	$36,831,386	$30,440,947
Net revenue	20,132,115	25,560,783
Gross income	18,942,474	24,360,334
Deductions	10,441,825	9,955,154
Net income	8,500,649	14,704,180
Surpl. aft. divs., etc.	4,715,368	8,885,145

The income account of the Philadelphia and Reading Coal and Iron company compares as follows:

	1917.	1916.
Total receipts	$40,886,928	$42,704,061
Operating profit	6,587,860	3,099,755
Surplus	5,436,633	2,463,790
Previous surplus	6,549,674	4,085,884
Total surplus	11,986,307	6,549,674

The Reading company's income account compares as follows:

	1917.	1916.
Receipts	$15,814,230	$15,179,253
Expenses	118,071	102,106
Balance	15,696,168	15,077,152
Interest, taxes, etc.	5,915,925	5,533,965
Surplus	9,780,243	9,543,187

PETITIONS IN BANKRUPTCY.

Petition of the Creamery Products company of Sandwich, Ill.; liabilities, $8,632.54; assets, $21,900. William Helfand, attorney.

Petition of Servie J. Puhl, janitor supply dealer; liabilities, $1,004.37; assets, $590.25. A. A. Knitsel, attorney.

Petition of Charles C. Brion, laborer, 550 Surf street; liabilities, $512.62; assets, $375.

BAR SILVER ADVANCES.

Commercial bar silver was quoted in New York at 90¾c an ounce, an advance of 1c. In London the price rose ½d to 47⅝d an ounce.

GERMAN WOMEN REVOLT

Germany Freed From Yoke of Prussianism by Women's Heroism

Will Gertrude Atherton's Prophecy Come True?

Many prophecies have been made regarding the war and several of them have been so accurate as to be almost uncanny. Leo Tolstoi, Don Bosco and Mme. Thebes all foretold the war and many things in connection with it that have occurred.

Gertrude Atherton, in her latest book, describes in startling yet plausible manner the coming revolution in Germany. The women of Germany after long years of Prussian domination arise, overturn the government and end the war. Don't fail to read this prophetic story,

The WHITE MORNING

READ THIS STORY BEGINNING TUESDAY, APRIL 23

CHICAGO AMERICAN

BUY IT ANYWHERE — IT IS EVERYWHERE

Choose a Preferred Worker

Money, machines and methods are three great factors for success in modern business—but each is dependent upon a greater factor—the resourcefulness and experience of *preferred workers.*

Preferred workers —who believe the universe is bounded only by their ability, integrity, intelligence and zeal—are the kind of people with whom you get in touch when you place a Want-ad in The Tribune.

Give your "Help-Wants" the benefit of The Tribune's tremendous circulation and The Tribune's prestige in more than 350,000 copies of The Daily Tribune and in more than 600,000 copies of The Sunday Tribune.

Telephone your Want-ad for tomorrow's Sunday Tribune, or bring it in person, *before 4 o'clock TODAY.*

Get the BIG Idea
—for Want-ad Results Use

The Chicago Tribune
THE WORLD'S GREATEST NEWSPAPER.
(TRADE MARK REGISTERED)

PHONE CENTRAL 100 or call at Want-ad Office, Madison & Dearborn Sts.

RESORTS—FOREIGN
Ocean Travel.

AMERICAN LINE
Frequent Sailings
WHITE STAR LINE
Frequent Sailings
New York-Liverpool
Carrying Passengers, Cargo, and United States Mail
DRAFTS AND MONEY ORDERS
Britain—Ireland—Italy—Scandinavia
F. C. BROWN, Western Passenger Agent
14 NORTH DEARBORN STREET
Telephone Randolph 954

FRENCH LINE
Compagnie Générale Transatlantique
Express Postal Service
NEW YORK—BORDEAUX—PARIS
Direct Route to the Continent
WEEKLY DEPARTURES
CHAS. KORMINET CO., Inc., G. W. A.
123 N. Dearborn St. Phone Central 5323

ANCHOR LINE
NEW YORK — GLASGOW
Anchor Line Drafts for $1 and upwards
For rates, etc., apply to any of our agents or ANCHOR LINE, CUNARD BUILDING, S. W. Cor. Dearborn and Randolph Streets
Telephone Central 2050

AUSTRALIA
NEW ZEALAND — SOUTH SEAS
Via Tahiti and Rarotonga. Mail passenger service from San Francisco every 28 days.
UNION S. S. CO. OF NEW ZEALAND
260 California Street San Francisco
Or Local Steamship and Railroad Agencies

ANCHOR-DONALDSON LINE
Passenger Service
Portland—Glasgow
For rates, etc., apply to any of our agents or ANCHOR-DONALDSON LINE
Sherman Bldg., S. W. Cor. Dearborn & Randolph Sts.
Telephone Central 2050

RESORTS—FOREIGN
Ocean Travel.

(a) **South America**
(b) Central America
BY
(a) The Royal Mail Steam Packet Co.
(a&b) The Pacific Steam Navigation Co.

South Africa
BY
UNION CASTLE LINE
SANDERSON & SON, Gen. Agents
230 S. La Salle St., Chicago
Or Any Steamship Ticket Agent

CUNARD LINE
Established 1840
Regular Passenger and Cargo Service
LIVERPOOL, LONDON and BRISTOL
Drafts, Money Orders, Mail or Cable, Great Britain, Ireland, Scandinavia, Italy
For all information as to Rates, Tours, etc., apply to any of our agents or to
THE CUNARD STEAM SHIP COMPANY, Ltd., Cunard Bldg., S. W. Cor. Dearborn & Randolph Sts.
Telephone Central 2050

SOUTH AMERICA LAMPORT & HOLT LINE
Regular Sailings to Bahia, Rio de Janeiro, Santos, Montevideo, Buenos Aires.
Connecting at ... for ... N. Y.
R. J. Middleton, 120 South Clark St.
J. J. Lewitz, 208 South Dearborn St.

RESORTS AND HOTELS
LAUREL-IN-THE-PINES
LAKEWOOD, NEW JERSEY
A modern hotel in a Spring Resort where out-of-doors sports are possible the entire year.
BRANCH OFFICE OF
GEO. A. BURN & SONS, Stock Brokers
FRANK F. SHUTE, Manager

RESORTS AND HOTELS

C. G. ORTTENBURGER
301 So. Clark St., Chicago, Ill.

Hotel Dennis,
A recognized standard of excellence
Come to Atlantic City and enjoy the delights of the World's Seaside Metropolis
Capacity 600 WALTER J. BUZBY

Hotel Morrison
"The Hotel of Perfect Service"
"In the Heart of the Loop"
Personal Management of Harry C. Moir
Clark and Madison Streets
Chicago
Where Food, Service and Entertainment are Supreme

CALIFORNIA
THE LAND OF ETERNAL JUNE
FINEST RESORT HOTELS IN THE WORLD
Hotel Metropole Michigan Blvd. at 23rd Street, Chicago, Ill. Management, F. I. Kenneth

RESORTS AND HOTELS

IN hotel and resort advertising during 1917 The Tribune not only printed 65% more lineage than the other two morning and Sunday papers combined, but printed 50% more than the four evening papers combined.

IF you are interested as a prospective tourist or resorter read the advertising in The Tribune. If you are an advertiser or a prospective advertiser, write for The Tribune BOOK OF FACTS.

The Pennoyer Estab. 1857. Kenosha, Wis. A health resort, a rest - cure - between Chicago and Milwaukee on C. & N. W. Ry. Moderate rates. Booklet. Chicago Office: 901 Marshall Field Bldg. Thursday, 2-4. Tel. Randolph 2901.

HEALTH RESORTS

GRAND VIEW HEALTH RESORT
LESS THAN 3 HOURS FROM CHICAGO
MUD BATHS
"NATURE'S CURE" FOR
RHEUMATISM
ECZEMA AND KINDRED DISEASES
Wonderful Results in a Very Short Time
A Splendid Nine Hole Golf Course
Bring Your Golf Clubs
For Free Illustrated Booklet Address
WAUKESHA MOOR BATH CO.
WAUKESHA, WISCONSIN
Open All the Year 'Round

ADVERTISE IN THE TRIBUNE.

STOCK ADVANCE SLOWS DOWN IN LATE TRADING

Prices in New York Mart Soar at Opening, but Caution Intervenes.

BAROMETER OF THE MARKET

Average of Closing Prices of Twenty Leading New York Stocks

Friday, April 19	69.76
Thursday, April 18	69.67
Net gain for the day	*.09
Year ago, day of week	85.61
Two years ago	85.34
Three years ago	81.87

*Anaconda Copper ex dividend $2 per share equivalent to a loss of 10 cents in the average of the twenty stocks.

Total sales of stocks, 535,000 shares.
Total sales of bonds [par value], $8,575,000.

HIGH LEVELS AT START.

New York, April 19.—[Special.]—Prices were advanced to the highest levels of the present movement on the stock exchange today, and buying continued to be of the most confident character. The public is cautious and is encouraged in this position by bankers.

As an investment, stocks, generally speaking, are cheap. Underlying conditions are thoroughly sound, but the margin trader is treading on dangerous ground. The gains of the last two or three days may be wiped out over night by a single shift in the tide of the battle in Flanders.

If the present speculation broadens the banks will adopt repressive measures, as any great increase in market activity during the progress of the Liberty loan campaign will impose a strain upon the market. Bankers say there is time enough for a revalorization movement after the loan has proved a great success, as it undoubtedly will.

Money Is Plentiful.

The movement has not gone far enough, as yet, to disturb money rates. There was an abundant supply of funds today, the prevailing rate for call money being 4 per cent.

Loans of the commission houses remain at the lowest level in months. Still, there was a word of caution passed around, which was undoubtedly responsible for some of the profit taking in the afternoon, when prices receded from the high levels of the day.

There was at times a pronounced accession of public interest and a corresponding diminution of the short account, especially in popular war issues. Dealings exceeded in breadth any seen since the inception of the German drive.

Steel at High Level.

In the early advance United States Steel common, on enormous transactions, rose to 95¾, a new high level for the movement, but broke more than a point in the afternoon session and closed with only a fractional net gain.

Other strong and active industrials and equipments included the independent steels, International Harvester, Baldwin Locomotive, American Locomotive, American Car and Railway Steel Springs at temporary gains of 1 to 3 points. Motors, oils, leathers, tobaccos, shippings, and coppers trailed along more moderately.

Bonds were active and stronger, including domestic and foreign government issues, Tokio 5s adding 2½ points to their recent advance. United States bonds (old issues) unchanged on call.

ALLIS-CHALMERS UNFILLED ORDERS OF RECORD SIZE

The pamphlet report of the Allis-Chalmers Manufacturing company, the statistical exhibits of which were printed in March, shows that the company had on hand unfilled orders amounting to $27,087,250 on Dec. 31, 1917, a total largely in excess of any previous record of the company. The report says:

"The company expended during the year for maintenance, renewals, and general upkeep of plant and equipment $1,389,607, all of which has been charged to the cost of manufacture. In addition there has been set aside for depreciation, and charged to cost of manufacture, $941,907.

"To provide for the delivery of the largely increased volume of business it has been necessary to expend larger amounts than usual for capital improvements. These expenditures, aggregating $1,187,500, consist principally of additions to equipment and extensions of plant buildings.

"The net working capital of the company as of Dec. 31, 1917, comprising cash, receivables, marketable securities, and current inventories (less accounts payable), pay rolls, dividends and taxes accrued, and other current obligations, amounted to $16,421,545, as compared with $13,831,162 on Dec. 31, 1916, an increase of $2,600,383 for the year."

Texas Co. Announces Pipe Line Construction

The Texas company announces the immediate construction by its subsidiary, the Texas Pipe Line company, of an eight inch oil pipe line tapping its present system at Fort Worth, Tex., and extending into the new fields near Ranger, Tex., a distance of about 100 miles, together with the necessary branch lines and gathering system.

The company has a substantial production in these new fields, which extend over several counties. It has thousands of acres under lease and many drilling rigs running. All surveying and other preliminary work has been completed, the material, including pump stations and tankage, has been contracted for, and shipments are being made.

NEW YORK CENTRAL.

Financial interests seem to take it for granted, says a New York dispatch, that the railroad administration before May 1 will provide New York Central with $10,000,000 with which to take up its notes of that amount maturing on that date. The case comes squarely within the provisions of the railroad control act with its $500,000,000 revolving fund for taking care of the various needs of the railroads.

TALK OF THE STREET

FRIENDS of the Republic Iron and Steel company point out that the concern having shown in the last two years and three months a surplus of $109.23 a share for the common stock, against dividends at $9 paid, the shareholders have something to look forward to in the way of extra disbursements. It is asserted that while the Republic will continue to maintain a conservative policy, assets are increasing at a rate that promises large future benefits for the common shares.

Based on sales and earnings for the first quarter of the year, the United States Rubber company should earn $35 a share, after war taxes, for its $36,000,000 common stock in the current year. In 1917 the earnings were $28.77, and in 1916 $15.12 a share.

Reading stock did not do much in a market way. The statement of earnings was not very favorably construed. For the calendar year 1917 the Reading company showed in its own income account the equivalent of 9.97 per cent earned on the common, after deducting the preferred dividend, compared with 9.52 per cent in the calendar year 1916. The shares opened at 80¾, and after a fractional gain closed at 80½, an advance of ¼ over the previous day.

Railroad shares generally have not shown in the last few days the enthusiasm that some of the industrials reflected. Union Pacific declined ⅝, compared with Thursday, and Canadian Pacific was off a similar fraction. St. Paul held steady.

The chief interest was in Steel common. There are now a great many believers in that stock. They think the 17 per cent dividend rate will be maintained, and in that event the shares would be worth well above par. Further favorable war news is expected to lead to much improvement in the general list.

A good deal of profit taking was reported in the various stocks. This was especially true of Distillers Securities, which declined ½ for the day. The stock is receiving more favorable attention now than at any time in years. It is thought the earning power is better established, and it is not expected there will be another dividend fiasco such as that of the placing of the stock on a 6 per cent dividend basis and a subsequent reduction to 2.

Industrial Alcohol opened up 1 point at 127¼. The trading was in considerable volume, but profit taking carried the price down to 125, the final quotation.

Copper shares promise to do better because of the insistence of producers that a higher price must be fixed by the government for copper. It is reported that the point is being made to Washington authorities that there are a number of small producers who are compelled to pay approximately the present figure to get out the metal. It is suggested that the latest developments on the western battle front mean there will be an increased war consumption.

International Paper common suffered a moderate reaction. While the annual statement was favorable, it was apparent common shares were advanced merely through pool operations.

The oil shares were irregular, with Texas leading up the upward price movement. Quotations touched 148½, but the close was 147, a gain of 1½ points for the day. Mexican Petroleum was about steady, as was Ohio Cities Gas. The latter suggests considerable liquidation, although the company's earnings for March are officially reported to have been the largest in the history of the company.

American Locomotive led the equipments in price advance, moving up to 65. The shares were unusually active. American Car and Foundry and Baldwin Locomotive were a little better than steady.

National Conduit and Cable, which has recently been dragging along close to its lowest, came in for better appreciation of its speculative possibilities yesterday, along with other low priced specialties. Gossip is to the effect that on the big decline which followed the flotation of the stock at a price of $35 a share last year, the original controlling interests lost their grip on the stock and that control has fallen under a new clique of capitalists.

MONEY AND EXCHANGE

CHICAGO MONEY MARKET.

Money rates in Chicago firm at 6 per cent; on collateral commercial paper, 6 per cent; 6 per cent over the counter. New York exchange, par.; Chicago bank clearings yesterday, $85,998,668, compared to $89,102,854 a week ago and $82,582,710 a year ago.

NEW YORK MONEY MARKET.

NEW YORK, April 19.—Mercantile paper, four months, 6; six months, 6. Sterling, sixty day bills, 4721½; commercial sixty day bills on banks, 472; commercial sixty day bills, 471¾. Bar silver, 96⅝. Mexican dollars, 77. Government bonds strong. Railroad bonds strong. Time loans steady; sixty days, 5½@6; ninety days and six months, 5½@6. Call money easier; high, 5; low, 4; ruling rate, 4; closing bid, 4½; offered at 5; last loan, 5.

FOREIGN EXCHANGE.

Foreign exchange in amounts of $25,000 or more between banks as quoted by the Merchants Loan and Trust company. Rates for smaller amounts fractionally higher.

	Apr.19	Apr.18	Wk. ago	Yr. ago
London cables	4.76.43	4.76¼	4.76¼	4.76.45
London checks	4.75.48	4.75.48	4.75¼	4.75.70
Paris cables	5.70¼	5.70¾	5.70¾	5.70
Paris checks	5.72¼	5.72¼	5.72	5.71
Holland checks	47¼	47¼	47¼	41
Italy checks	4.92	4.90	4.87	6.90
Swiss checks	4.24	4.24½	4.22	5.09
Russia checks	13¼	13¼	13¼	28.75
Denmark checks	30.85	30.85	30¾	28.60
Norway checks	31.40	31.55	31¾	29.60
Sweden checks	33.65	33.65	33¾	30.15
Spain checks	26.60	27.80	27¼	21.40

U. S. TREASURY STATEMENT.

Washington, D. C., April 19.—The following is a statement of the condition of the United States treasury on April 18:

Income to date this year	$12,507,179,362
Income to date last year	687,889,388
Increase	11,819,289,976
Outgo over income this year	130,284,003
Outgo over income last year	160,536,418
Decrease	30,251,810
Balance general Fund	1,007,235,074
Balance previous day	1,014,962,403
Decrease	7,727,329

MARSHALL FIELD REVIEW.

Marshall Field & Co., in their weekly review of the dry goods trade, say:

"Current wholesale distribution of dry goods is ahead of the corresponding period of a year ago. Road sales for both immediate and future shipments show good increases over the same week in 1917. Merchants have been in to market in slightly smaller numbers. The market on domestic cotton goods continues strong. Collections are ahead."

NEW YORK.....STOCK TRANSACTIONS

Bid.	Asked.	Description.	Sales.	High.	Low.	Close.	Net chge.
12	13¼	Adv Rumely	300	13¼	12¾	13	....
30	31½	Do pfd	500	31	30¾	30½	....
1⅝	1¾	Alaska Gold	300	1⅝	1⅝	1⅝	....
1¾	1¾	Alaska Juneau	100	1¾	1¾	1¾	....
24	25	Allis-Chal Mfg	1,000	25¼	24½	24½	¼
72	73	Am Beet Sugar	700	73	72¼	72½	....
43¾	43¾	Am Can	13,600	44½	43¾	43¾	....
78¾	79	Am Car & Fdry	9,500	79¾	78¾	78¾	⅝
32¼	33	Am Cotton Oil	300	33¼	33¼	33½	½
12⅜	13	Am Hide & Leather	1,300	13¼	12¾	13	....
58½	59	Do pfd	1,200	59½	58	58½	1¼
25½	25⅝	Am Ice Securities	5,100	26¼	25	25¼	½
47	48	Do pfd	500	47¾	47¼	47½	....
53	54	Am Int Corp	1,800	54	53	53	1¼
33½	33¾	Am Linseed Oil	6,500	34¼	33½	33¾	¼
73	74	Do pfd	200	73¾	73½	73¾	....
64¾	64⅞	Am Locomotive	14,600	65½	63⅝	65	+ 1½
7½	10	Am Malt	1,000	10	9¾	9⅝	⅛
46½	48	Do pfd	100	48	48	48	+ 1¼
75¼	75⅝	Am Smelting	5,500	79	78¼	78¾	....
64	65	Am Steel Foundries	700	65	64½	65	+ 1¼
103	104¼	Am Sugar	200	104	103¾	103¾	⅛
97	97¾	Am Sum Tob	2,900	97¾	96¾	97½	⅝
90	93½	Do pfd	100	90	90	90	....
100	100⅜	Am Tel & Tel	900	100⅜	100	100	⅛
166	167	Am Tobacco	100	167	167	167	+ 2
93½	96	Do pfd	100	95	95	95	....
52½	53	Am Woolen	1,200	53¼	52¾	52¾	⅛
63⅜	63¾	*Anaconda	11,500	64⅝	63¾	63⅞	....
85¼	84½	Atchison	1,400	84½	84	84	⅛
81⅝	82⅜	Do pfd	400	82	82	82	....
89	89½	Atlantic Coast Line	100	89¾	89¾	89¾	....
109	110	Atl G & W I	400	110½	110	110	¼
80¼	80¾	Baldwin Loco	6,800	81⅝	78¾	80¾	2
51½	52	Baltimore & Ohio	2,200	52¼	51⅞	51⅞	¼
87½	88½	Barrett Co	200	88	88	88	½
79	79½	Bethlehem Steel	23,500	80¾	77	78½	¼
39	39½	Bklyn Rap Transit	800	39¼	39	39¾	1¼
22¼	23	Booth Fish	100	23½	22½	22¾	....
128½	129½	Burns Bros	2,700	130½	124	129	+ 5
20	30½	Butte & Superior	500	20½	20	20½	¼
42¼	42⅝	California Pet	100	42¾	42¼	42½	....
17⅜	17⅝	Cal Petroleum	500	17⅜	17⅛	17⅜	⅛
47½	48¼	Do pfd	100	48	48	48	¼
138	138½	Canadian Pacific	1,100	139¼	138¼	138¾	⅜
38½	39	Central Fdry	700	40	39	39¼	1
51½	52	Do pfd	2,300	52⅜	50¾	51	2
68¼	68¼	Central Leather	9,800	69	67⅝	68¼	1
32	32¼	Cerro de Pasco	700	32¼	32	32⅜	¼
82½	84	Chandler Motor	400	83	82½	82⅝	1¼
55	55¼	Ches & Ohio	600	55½	55¼	55¼	¼
39	39¾	C M & St Paul	1,500	39¾	38	39¼	....
67¾	68	Do pfd	600	68½	68	68	1¼
19¼	19½	C R I & P ctf	500	19⅝	19⅜	19⅝	....
66	66¼	Do pfd A	400	66¼	66	66¼	⅛
56	56½	Do pfd B	500	56	56	56	¼
16	16¼	Chile Copper	1,800	16⅝	16¼	16½	....
41½	41¾	Chino	800	41¾	41¼	41⅝	....
38½	40	Colorado Fuel	700	39¼	38½	38½	⅛
33¾	34	Columbia Gas & E	1,100	34⅜	33¾	34	¼
40	45	Crex Carpet	100	40	40	40	....
36¾	37	Corn Products	5,000	37¼	36¾	36¾	⅛
97	98	Do pfd	300	97½	97	97	....
64	64¼	Crucible Steel	10,800	65¼	64	64	¼
28½	28¾	Cuban Cane Sugar	1,400	29¼	29	29	⅛
79¾	79¾	Do pfd	100	79½	79½	79½	¼
104	105	Delaware & Hudson	600	104¾	104	104¾	....
47	47½	Distillers Securities	13,200	48½	47	47¾	⅛
8	8½	Dome Mining	700	8⅝	8½	8⅝	....
25¾	26½	Elkhorn Fuel	200	26¼	26	26	....
14½	14⅞	Erie	600	14¾	14¾	14¾	⅛
28	28⅝	Do 1st pfd	700	28½	28¼	28⅜	⅛
19	20¾	Do 2d pfd	200	19¾	19¾	19¾	....
30¼	32	Federal M & S pfd	100	31	31	31	....
142	143½	General Electric	1,000	143¾	141½	143¼	2
....	....	General Cigars	400	42	42	42	....
121½	122	General Motors, new	3,200	123½	121⅝	121¾	⅛
43½	44½	Goodrich	200	44	43	44	1⅜
75	78	Granby	100	76	76	76	3
28½	28¾	Great Northern pfd	5,400	29	28¼	28½	⅛
89¾	89½	Great Northern ptfd	200	89¾	89¾	89¾	....
42	43	Greene Cananea	400	43	42⅜	43⅛	⅛
93	93⅜	Gulf State Steel	100	96	95	95	....
38¼	39¼	Haskell & Barker	1,100	39¾	38¼	38⅝	⅛
38½	38½	Inspiration Copper	6,600	49¾	45¼	48¾	⅛
44	45	Int Ag Corp pfd	100	45½	45½	45½	....
121½	122	Int Harv of N J	400	122	120	121	....
24⅜	25	Int Merc Marine	2,500	25¼	24¾	25	....
80¾	80¾	*Do pfd	8,700	80¾	80¼	80¾	⅛
41	42	Int-Met Consol pfd	900	42¼	41	41	1
37	37⅛	International Paper	7,800	38½	37	37¼	⅛
62	63	Do pfd ctf stmpd	100	63	63	63	1
28¼	28¾	International Nickel	700	28¾	28¼	28¼	⅛
30	33	Jewel Tea	200	31	30¼	30¼	2¼
32	33¼	Kennecott Copper	1,500	32½	32	32¾	⅛
79½	80	Lackawanna Steel	1,900	80¾	79¾	79¾	⅛
58½	59	Lehigh Valley	200	59	58¾	58¾	....
103¼	103½	Liggett & Myers pfd	100	103¾	103¾	103¾	....
111¾	113	Louis & Nash	100	112	112	112	....
63¾	66	Manhattan Elev	100	64	64	64	....
28¼	29¼	Maxwell Motor	800	28½	27¾	28⅜	....
55	56	Do 1st pfd	500	55½	55	55	⅛
21¾	22	Do 2d pfd	500	22	21¾	22	....
94¼	95¼	Mexican Petrol	15,300	96¼	94¾	95	¼
28¼	28⅝	Miami Copper	1,600	28¾	28¼	28¼	....
45¾	46¼	Midvale Steel	3,700	46⅝	46	46¼	....
21¼	21¼	Missouri Pacific	2,600	21¼	20½	20½	....
50¼	52½	Do pfd	200	52	52	52	¼
69	70	Montana Power	100	69	69	69	....
10¼	10⅝	National Con & Cab	3,800	16½	15	16¼	2
50⅜	51	National Enamel	1,400	51¾	50¾	50⅝	¼
57	58⅜	National Lead	100	58	58	58	....
19	19½	Nevada Copper	800	19⅝	19	19¼	⅛
124	125	N Y Air Brake	300	126	125	126	....
69	69½	New York Central	800	69½	69¼	69¼	⅜
84	84½	Northern Pacific	800	84½	83¾	84½	¼
37⅛	37½	Ohio Cities Gas	2,900	38	37¼	37¼	¼
9⅝	10	Ontario Silver	200	10¼	9¾	9⅝	⅜
58	60	Owens Bottle Mfg	100	59	59	59	....
32	32⅜	Pacific Mail	1,400	32⅜	32¼	32¼	¼
90¼	91⅜	Pan-Am P & T pfd	100	91½	91⅛	91⅛	....
43¾	44	Pennsylvania Rr	1,300	44	43¾	43¾	⅛
42	43	Peoples Gas	200	43	43	43	¼
37½	38⅛	Pierce-Arrow	600	38¼	37⅞	38¼	⅛
93½	95	Do pfd	100	95	95	95	....
53	53¼	Pittsburg Coal	900	53⅞	53¼	53⅜	⅛
27¼	27⅞	Pitts & W Va	800	27¼	27¼	27⅜	⅛
57	60	Do pfd	300	60	58¾	60	....
58¼	58⅝	Pressed Steel Car	400	59	58½	58⅞	⅛
92½	95	Do pfd	100	93¾	93½	93¼	....
115	119	Pullman	600	117	115	115⅞	....
53	54	Ry Steel Spring	1,800	54⅜	53⅜	53⅝	1¼
54¾	54¾	Ray Consolidated	2,900	54¾	54¼	54¼	⅛
80½	80¾	Reading	13,400	81⅜	80¼	80¼	¼
82½	82⅞	Rep Iron & S	11,300	83¼	82¼	82¾	⅜
97¼	98	Do pfd	200	98	98	98	....
67	69	Savage Arms	300	67¾	67¼	67½	....
7	7¼	Seaboard Air Line	200	7¾	7¾	7¾	....
15½	15⅝	Do pfd	200	15⅝	15½	15⅝	⅛
28⅝	29	Sinclair Oil	7,900	29⅜	28¼	28⅞	⅜
56	57	Sloss-Sheffield	1,300	58¾	56¾	58¾	2
82	82⅜	So Pacific	600	83¼	83¼	83¼	⅛
21	21½	So Railway	1,700	21⅝	21¼	21	¼
58½	59¼	Do pfd	300	58½	58	58½	1
9⅝	10	St L & S F	100	10	10	10	⅛
34½	34⅝	Studebaker	6,100	40	38¾	38¾	....
46	47⅞	Stutz Motors	200	48⅝	46¾	46⅝	⅜
36	37	Superior Steel	300	36½	36	36½	1
17¼	17⅜	Tenn Copper	400	17⅜	17¼	17⅜	⅛
146	146½	Texas Oil	2,100	148½	147	147	+ 1½
16½	18	Third Avenue	100	16½	16½	16½	....
54¾	55	Tob Products	6,200	55⅞	54¾	54¾	⅛
....	....	Transue & Williams	100	40	40	40	....
47	48	Twin City	100	47¾	47¼	47¾	....
70	73	Union Bag & P	300	73	72½	72½	....
119¾	119¼	Union Pacific	1,900	120¾	119¼	119¾	⅜
70½	71	Do pfd	300	71	70¾	71	....
39	40	United Alloy Steel	100	40	40	40	....
89½	90	United Cigar Stores	1,900	90¼	89¾	90	⅛
125¼	125½	U S Alcohol	8,300	127¾	125	125	1¼
13½	14	U S Cast Iron Pipe	500	14½	14	14	....
42	44	Do pfd	100	42¾	42¾	42¾	....
14	15	U S Express	100	14½	14½	14½	....
16½	16¾	U S Realty	200	16¾	15	16¼	....
54⅝	55½	U S Rubber	400	55¾	54½	55¼	1¼
102¾	104⅜	Do 1st pfd	200	104	103¾	104	+ 1½
38	38¾	U S Smelting	400	38½	38½	38½	....
114.700	95¾	U S Steel	114,700	95¾	94½	94¾	⅜
110¼	110⅝	Do pfd	300	110½	110⅜	110⅝	⅛
79½	79¾	Utah Copper	2,900	80¼	79¾	79¾	⅛
42½	43	Va Chemical	300	43	42¾	43	⅛
103	104¼	Do pfd	100	104	104	104	....
40	40½	Wabash pfd A	300	40¼	40	40	....
22	22⅜	Do pfd B	100	22½	22¼	22½	⅛
13¾	14¼	Western Maryland	400	14¼	14	14¾	....
93	95	Western Union	400	94½	93¾	93¾	1¼
40½	41	Westinghouse Elec	1,100	41	40½	40¾	⅛
42	42½	White Motors	100	42	42	42	....
17⅜	17½	Willys-Overland	1,400	17¼	17⅜	17⅜	⅛
80	81½	Do pfd	300	80	80	80	....
55	55½	Wilson & Co	500	55¼	55	55½	....
43	44	Worthington Pump	300	43½	43	43¾	⅛
89½	91	Do pfd A	100	90	90	90	....
63½	65	Do pfd B	300	64¼	64	64	....

GOVERNMENT BONDS.

	Bid.	Asked.
United States 2s, registered	97⅝	98
United States 2s, coupon	97⅝	....
United States 3s, registered	98¾	99¼
United States 3s, coupon	98¾	99¼
United States 4s, registered	104⅝	105½
United States 4s, coupon	104⅝	....
United States Panama 2s, 1938	97	....

CLOSING NEW YORK BID AND ASKED

Stocks Not Traded In Yesterday.

	Bid.	Asked.
Ad Expr	65	66
A Ag Ch	..	85
Do pfd	92	93
Am B Sug	..	..
pfd	80	97
A Can pfd	95	97
Am C & F	..	..
pfd	110	111
A Cot Oil	150	175
A Expr	84	100
A Loc pf	97	98
A Smlt pf	104	105
Do pf A	89	92
A Snuff	90	94
Do pfd	80	100
A Sug pf	108	112
A T&O	51	60
A Wool pf	93½	94
A W P pf	23	25
Am Zinc	13½	14½
Do pfd	46	48
Ass Real	⅝	1⅝
A G & W I	..	..
pfd	61¼	62½
B Loco pf	95	98½
B & O pfd	53⅞	54
Barrett Co	..	..
pfd	103	103⅞
Batopilas	1¼	1⅝
Beth Stl	80	82
Brk U G	75	88
Brown Sh	64	68
Buff pfd	90	97½
Brunswick	6	7½
Burns Bros	..	..
pfd	105	111
C G W	6	6½
Do pfd	18½	20
CStPM&O	65	80
Do pfd	100	130
C & N W	91	92
Do pfd	125	150
CCC&StL	31½	33
Do pfd	57	64¾
Col & Sou	18¾	18¾
Do 1st pf	45	50
Do 2d pf	40	50
C-T-S	30	32½
Con Gas	85	88
Con G of B	95	..
Cont Can	65	70¾
Do pfd	101¼	103½
Cont Tea	40	50
Cruc Stl pf	88⅝	89
C A Sug	140	150
Do pfd	91	100
Deere pfd	95	96½
D & R G	4	5⅝
Do pfd	4	8
D L & W	160	170
Det Ed	102	104
Dist Un	70	80
DSS&A	2¼	3
Do pfd	5	10
El S B	47	50
Fisher Bod	31	35
G Williams	33¾	34
Gen Chm	105	110
Do pfd	100	103
G Mot pfd	79	79½
Goodrh pf	95	99
Gt Nor	..	..
1st pfd	96	102
Homestake	75½	80
Ill Cent	95¾	96¾
Int A Cor	13½	15
Int Harv	..	..
N J pfd	109½	111
Int Har Cor	..	..
pfd	98	100
Int Pap pf	80	100
Int Nic pf	88½	94
Iowa Cent	2	5
J I Case	..	..
pfd	83	87
K C Sou	15	16
Kan Cy pfd	47	50
K-Sprgfld	41	43
Lig & M	165	190
Loose-W	19	20
Do 1st pf	83	87
Mack Co	73½	76
Do pfd	93½	95
Mex P pf	90	95
M St P & S	..	..
S M	86	89
Do pfd	100	110
M K & T	4½	5
Do pfd	7¾	8¾
Na & Cha	105	120
Nat Acme	29½	30½
Nat Lead	96	98
Do pfd	111	117
Nat C & S	59	76
Do pfd	101	110
Nat En pf	96	98
Nat L pf	106	107
Nat R of M	..	..
1st pfd	..	21
Do 2d pf	5	7
NYC&StL	14½	17
Do 1st p	46	49
N Y O & W	19	19½
Nor & W	103¾	104½
Do pfd	74	78
OwRobMfg	..	..
pfd	105	..
Pack pfd	102	103
Pa T & T	20½	24
Do pfd	84	94
Peo Gas	68	69
P. Loril	150	170
Do pfd	104	114
Peo & Ea	4	6
Pere Marq	10	15
Phila Co	21½	23
Pi Coal pf	81	83
Pi St pfd	90	95
Ry&Stl pf	96	98
Rea 1st pf	36½	38
Do 2d pf	35½	37
Sax Mot	7	8
Sears-Roe	145½	145
Do pfd	115	120
Sl-Sh pfd	87	89
So Pcfc 5s	100	100
Do pfd	103	112
St L & S F	..	..
pfd	21	25
St L & W	19	20½
Do pfd	35	45
Stand Mill	92	98
Do pfd	78	84
Stude pfd	80	90
Swift & Co	99	100
Tob Pr pf	87½	89½
T Stl & W	..	10
Do pfd	10	12
Und Type	99	104
Do pfd	105	112
Un Cl S pf	102	112
Un Drug	69¾	71½
Do 1st pf	46½	49½
Un Ry Inv	5	12
Do pfd	11	12
U S Ai pf	96	97¾
Utah Sec	13½	13¾
V Ca Ch	65½	70
Vul Det	15	17
Do pfd	17	27
Wabash	..	7½
Wells Fa	71	78
Wes El 1st	..	..
pfd	60	65
W & L E	8¾	9
Do pfd	17	20
Wil & Co	..	..
pfd	90	100
Wis Cent	34	37
Woolw	112	120½

ON THE BROAD STREET CURB

INDUSTRIALS.

	Sales.	High.	Low.	Close.
Aetna	3,000	8⅛	8⅛	8⅛
Am Writ Paper	600	2⅜	2⅛	2⅛
B A Tob cpn	500	15⅛	15⅛	15⅛
Burns Bros	9,500	29½	27¼	27½
Do 2d pfd	30	63	63	63
Carwen Steel	300	9¼	9	9
Chev Mot	1,200	124

LATE STRENGTH IS DISPLAYED IN GRAIN MARKETS

Shorts Are Heavy Buyers of Oats; Good Export Sales of Latter.

Reappearance of export demand of considerable volume caused a great deal of strength in the oats market late yesterday and prices at the finish were ⅝@1c higher. Houses with seaboard connections were conspicuous buyers and there was a great deal of short covering. Trading during the session was erratic and the market switched its course frequently.

There was a bulge in prices shortly after the opening, after which the market broke sharply to new low levels on this movement. The selling at the time was largely in the nature of liquidation, brought on by the continued weakness in cotton, favorable war news, and heavy cash market. The selling was overdone, however, and strong houses took the offerings.

Cash oats were 1@3c lower, but premiums finished ¼c better than they opened. Local shipping sales were 365,000 bu, of which 300,000 bu were for export. Sales in all positions totaled over 500,000 bu. Arrivals here were 178 cars. Primary receipts totaled 1,138,000 bu, against 734,000 bu a year ago. Argentine shipments were 625,000 bu for the week.

Corn Trade Rather Mixed.

Action of the corn market was also quite irregular, with strength displayed at the finish. May corn was unchanged, but July was ¾c higher after showing a loss of 1¼c at one time. Block-Maloney were conspicuous buyers toward the last and shorts in general covered, being influenced largely by the firmness in oats. Selling by Wagner earlier in the day attracted considerable attention and quite a lot of corn came out on stop-loss orders.

The movement of corn continues liberal, although farmers in this section will soon be busy planting. Domestic demand for corn is extremely slow and the trade look for a fair increase in the visible supply this week.

Cash corn was steady to 5c lower. Receipts here were 193 cars. Primary markets had 1,054,000 bu corn, against 824,000 bu a year ago. Argentine crop news is bearish, but supplies of old corn are limited and exports are restricted. Shipments for the week from Argentina were only 271,000 bu.

Lard Is Weak Feature.

Provisions closed irregular, lard being relatively weaker than meats throughout the session. Early selling of lard by two of the prominent houses brought on some stop loss pressure and weakened the entire list. On the dip there was buying by outsiders and prices rallied, but lard failed to recover all of the early loss. So far the government allotments for cash lard and meats this month have been disappointing. Western markets received 103,150 hogs, against 63,715 a year ago. Local meat shipments were 2,107,000 lbs, compared with 1,661,000 lbs a year ago, while lard shipments were 911,000 lbs, against 678,000 lbs last year.

Rye Prices in Rally.

Rye was 2c higher, with cash No. 2 selling at $2.52. Receipts, 8 cars.

Barley ruled strong, with some sales 2c higher. Malting and milling grades were quoted $1.50@1.78, with spot selling at $1.60@1.70 and to arrive at $1.73, feed and mixing quotable $1.40@1.57, and screenings 75c@$1.30, with former selling at $1.67. Receipts were 7 cars.

Timothyseed was quiet. September closed $9.00 bid and $9.15 asked, October $8.80 bid and $9.00 asked. Cash lots were quoted $5.00@8.00. Cloverseed held unchanged. Cash sold at $24.00@35.00 and spot prime was quoted $30.40 nominal.

Flax closed 5c higher, with cash quoted $4.05@4.08.

AMERICAN GRAIN MARKETS.

KANSAS CITY, Mo., April 19.—WHEAT—Receipts, 8 cars; CORN—Cash: Unchanged to 2c lower. No. 2 mixed, $1.62@1.66; No. 3, $1.57@1.62; No. 2 white, $1.72@1.75; No. 3, nominal; No. 2 yellow, $1.62@1.67; No. 3, nominal. OATS—Unchanged; No. 2 white, 87¾@88c; No. 3 mixed, 83@83½c. RYE—$2.40@2.50. KAFFIR AND MILO MAIZE—$3.10@3.21. Futures: CORN—May, $1.27¾; July, $1.49½.

MILWAUKEE, Wis., April 19.—CORN—Cash No. 3 yellow, $1.60@1.65; No. 3 white, $1.55@1.65; No. 3, $1.50@1.60. OATS—Standard, 88c; No. 3 white, 87¼@87½c; No. 4 white, 87@87¼c. RYE—No. 1, $2.53@2.54. BARLEY—Malting and Wisconsin, $1.65@1.80; feed and rejected, $1.50@1.65. Futures: CORN—May, $1.27¼; July, $1.44½. OATS—May, 83¼c; July, 74c.

MINNEAPOLIS, Minn., April 19.—WHEAT—Receipts, 125 cars. CORN—No. 3 yellow, $1.59@1.60. OATS—No. 3 white, 86@87c. FLAX—$4.05@4.08. FLOUR—Unchanged. Shipments, 49,968 brls. RYE—$2.51@2.53. BARLEY—$1.45@1.85. BRAN—$33.14.

DULUTH, Minn., April 19.—LINSEED—On track, $4.01@4.09; to arrive, $4.03. Futures: May, $4.03 bid; July, $4.01¼ bid; October, $3.56¾ bid. OATS—On track, 85¾@87¼c; to arrive, 85¼c. RYE—On track, $2.40. BARLEY—On track, $1.43@1.85.

ST. LOUIS, Mo., April 19.—CORN—Cash: Lower. No. 2, track, $1.67; No. 2 white, $1.50. OATS—Steady. No. 2 track, 84c; No. 3 white, 87@87½c. Futures: CORN—Steady; June, $1.44¾ bid; July, $1.45¾. OATS—Steady; May, 83¾c asked; July, 73½c asked.

TOLEDO, O., April 19.—WHEAT—Cash, No. 1 red, $2.20. CLOVERSEED—Prime cash, $18.25. Futures: October, $14.25. ALSIKE—Prime cash, $15.25. TIMOTHY—Prime cash, new, $3.70; old, $3.67. Futures: April, $3.70; September, $4.30; October, $4.05.

OMAHA, Neb., April 19.—CORN—No. white, $1.68; No. 2 yellow, $1.60; No. 2 mixed, $1.58. OATS—No. 2 white, 84½c; standard, 84¼c.

OILS.

CHICAGO, April 19.—OILS—Wholesale prices on carbon and other oils, per gallon, f. o. b. Chicago, were as follows: In iron bbls—Machine, gasoline and raw linseed oil, $1.84; boiled, $1.88; turpentine, 48c. Wooden bbls—Standard white, 16½c; perfection, 16½c; water, white, 17c; summer black oil, 15.5c; winter black, 15c; Pratts Astrolene, 20c. N. P. Naphtha, 26½c. Red Crown gasoline, 21c; perfection, 16½c.

NEW CITY, Pa., April 19.—Credit balances, $1.41 bbls., 93,982; average, 70,817; shipments, 90,629; average, 55,824.

METALS.

NEW YORK, April 19.—ANTIMONY—The market is quiet; Chinese and Japanese brands unchanged at 12¼@12½c. The metal exchange quotes LEAD firm; spot, 7.15@7.20c. SPELTER—Dull; East St. Louis spot offered at 6.90c. At London—COPPER—Spot, £110; futures, £110; electrolytic, £125. TIN —Spot, £330; futures, £330. LEAD—Spot, £23 10s; futures, £23 10s. SPELTER—Spot, £54; futures, £50.

ST. LOUIS, Mo., April 19.—LEAD—Quiet at $6.70. SPELTER—Dull at $6.65.

GOSSIP OF THE PIT

EXPORT sales of oats in all positions yesterday were estimated as high as 1,000,000 bu, although most of the local brokers thought that 500,000 bu was nearer correct. The business here amounted to about 300,000 bu, and bids were raised late to 11¼c over May, track Baltimore or Newport News. Interior markets downstate sold liberal quantities to go out via New Orleans for use of the United States government in France. Winnipeg reported export interest there, the first in several days. Spot oats premiums here were strong at the finish. No. 3 white sold 4½c and 5c over May price and standards from 4¾ to 5¼c over.

Reports received at Calgary, Alberta, from the United Grain Growers indicate remarkable seeding progress throughout the province. In the southern part of the province 80 per cent of the wheat is in. Excellent weather prevails generally. Aldersidе says 90 per cent of the seeding is completed and around Vulcan and other points in that district 50 per cent of the wheat seeding is done. The wheat acreage increase is placed at 19½ per cent, and 5 to 20 per cent increase on oats and barley.

Authentic reports from Moose Jaw, Saskatchewan, and surrounding country say 25 per cent of the wheat seeding is completed. The work is progressing at the rate of twenty acres a day and much new acreage is being sown.

Exceedingly satisfactory progress is reported from Manitoba under favorable weather conditions. Fifty to 75 per cent of the wheat is in in southern Manitoba, and 10 to 20 per cent in the northern part, and the acreage is increased 12 per cent.

John J. Stream of the food administration says it is foolish to talk about having the Canadian import duty on oats removed, as all of the oats in Canada are needed by Great Britain and they would not permit importation into this country even with the tax of 6c a bu. Referring to the Julius Barnes meeting to be held in New York April 30, he said it was solely for the purpose of establishing still closer relations between the exchanges of the country and the food administration so as to evolve the best means for handling the crops of the coming harvest.

President of the Hutchinson, Kas., board of trade predicts a wheat crop of 150,000,000 bu from Kansas, provided weather conditions are favorable from now on. He says the wheat is simply wonderful out as far as Kinsley, in Edwards county. Kansas raised its bumper crop in 1914, when 176,300,000 bu were harvested. Last year's production was only 45,670,000 bu.

Bradstreet's reported exports of wheat and flour from both coasts this week at 2,289,000 bu, a decrease of 677,000 bu. Corn exports were placed at 1,670,000 bu, decreasing 1,177,000 bu. Comparative totals follow:

	Wheat and flour.	Corn.
This week	2,289,000	1,670,000
Last week	2,966,000	2,847,000
Last year	5,569,000	725,000
Since July 1	183,922,000	26,510,000
Year ago	273,454,000	44,657,000

"Domestic demand for cash corn and oats is the poorest I have seen it in a long time," said a prominent cash grain man. "Receipts of corn exceed the demand, and I can see no material change in the situation until exporters commence to buy again."

Argentine shipments this week, with comparisons:

	This wk.	Last wk.	Last yr.
Wheat	4,022,000	2,549,000	246,000
Corn	271,000	472,000	1,601,000
Oats	695,000	331,000	391,000

"The provision market is out of the rut it was in and is attracting much more general attention, as the level now is some distance from the maximum prices," says W. L. Gregson.

Receipts inspected yesterday: Wheat, 9 cars; corn, 193 cars; oats, 178 cars; rye, 8 cars; barley, 7 cars. Hogs estimated for today, 24,000 head.

Argentine visible supply of wheat this week increased 1,110,000 bu in spite of the big shipments for the week. Corn visible decreased 200,000 bu.

Robert McDougal has returned to Chicago after several months' say on his fruit farm in Florida.

Thomas Duncan, dean of the press corner, now has a son, grandson, and granddaughter in the service of the allies abroad.

BOARD OF TRADE TRANSACTIONS

RANGE OF ACTIVE FUTURES.

CORN.

	Open.	High.	Low.	Closing—Apr.19.	Apr.18.
May	1.27⅛	1.27¼	1.26⅛	1.26⅝	1.26⅛
June				1.43⅝	1.45
July	1.44¾	1.44¾	1.42¾	1.44½	1.43⅝

OATS.

April	86½	87¼	86	87¼	86¼
May	82½	83¼	81⅝	83¼	82½
June	79⅝	80	79⅝	80	79
July	73	74½	72⅝	73½	73¼

PORK.

May	47.27½	47.60	47.25	47.60	47.40

LARD.

May	25.10	25.15	25.00	25.15	25.20
July	25.40	25.45	25.30	25.42½	25.47½

SHORT RIBS.

May	23.25	23.40	23.22½	23.37½	23.27½
July	23.72½	23.87½	23.65	23.82½	23.75

PRICES AT OUTSIDE MARKETS.

ST. LOUIS.

	Open.	High.	Low.	Close Apr.19.	Apr.18.
July corn	1.45¼	1.46	1.43⅜	1.45¾	1.45¾
Cash oats	88	83½	82¾	83¾	83

TOLEDO.

Cash corn	1.55	1.55
Cash oats	90	90

KANSAS CITY.

May corn	1.27⅜	1.27¾	1.27⅛	1.27¾	1.27⅜
July corn	1.48¼	1.49¾	1.47¾	1.49½	1.48⅜
May oats	82¼	83¾	81½	83⅝	82¾
July oats	74¼	74¼	73¼	73½	73⅜

MINNEAPOLIS.

May oats	81¾	82	81¼	82½	82¼

WINNIPEG.

May oats	89½	90¾	89½	90½	89¼
July oats	85½	88	85¼	87½	85¼
May flax	3.75	3.82	3.75	3.82	3.76

DAILY BIDS AND OFFERS.

CORN.

	Bids.			Offers.	
	High.	Low.	Close.	High.	Low. Close.
May	1.27¼	1.27	1.27¼	1.27¼	1.26¾ 1.27¼
July	1.43	1.42¼	1.42¾	1.46¼	1.46 1.46¾

OATS.

	Bids.			Offers		
	High.	Low.	Close.	High.	Low.	Close.
May	.82¼	81.¼	.82¼	.84½	.84	.84½
July	.73¼	.72¼	.73½	.75¼	.74½	.75

WEEKLY BIDS AND OFFERS.

CORN.

	Bids.	Offers.
May	1.26½	1.27⅝
July	1.36½	1.52

OATS.

May	.77¼	.87
July	.68½	.77¼

CASH GRAIN TRANSACTIONS.

CORN—Market unchanged to 5c lower. Sales: Track Chicago: Sample grade, 87c@$1.17; No. 5 yellow, $1.25@1.35; No. 4 yellow, $1.45@1.55; No. 3 yellow, $1.63@1.65; No. 2 yellow, $1.70@1.71; Illinois proportional billing: Sample grade, 87c@$1.15; No. 6 yellow, $1.12@1.20; No. 4 yellow, $1.45@1.47; No. 3 yellow, $1.55@1.62; No. 6 white, $1.10@1.12.

OATS—Market 1@3c lower. Sales: Mixed lots, 290,000 bu, with 225,000 bu to eastern exporters: Track Chicago: Sample grade, 87c@$1.17; No. 5 white, 86¼@87c; No. 3 mixed, 86¼c; No. 3 white, 86¼@87¼c; standard, 87@88c; No. 2 white, 88¾c. Illinois proportional billing: No. 4 white, 86@86c; No. 3 mixed, 85c; No. 3 white, 86¼@87¼c; standard, 86¾@87¾c; No. 2 mixed, 85@86½c; No. 2 white, 87@87½c.

CASH PORK TRANSACTIONS.

HOG PRODUCTS—Steady; cash lots, mess pork, $48.5049.00; lard, $25.05; ribs, $22.62½@23.12½.

HAY.

HAY—Quiet. Receipts, 1,036 tons; shipments, 151 tons. Choice timothy, $26.00@27.00; No. 1, $22.00@24.00; No. 2, $18.00@20.00.

STRAW—Rye, $9.00@10.00; oat, $7.00@7.50; wheat, $7.00@7.50.

BUSINESS KEEPS UP AT RATE WELL AHEAD OF 1916

Dun's weekly review of Chicago trade will say today:

"Business is keeping up at a rate well ahead of the record pace of 1916. The gain would be still greater if wholesalers could get goods with which to fill all their orders. April promises to show more improvement over the corresponding month of last year than did any month in the first quarter. Even the pressure of Liberty loan demands so far has had no perceptible effect on public buying power.

"The week's break in the price of raw cotton has had no effect on the quotations for cotton goods, except possibly to check the advance which has been going on steadily for months. It is realized that the price of the raw material is so great that it cannot be met and the shortage of supplies is becoming more acute all the time.

"Recent conferences in Washington between representatives of the textile industries and the war trade board are viewed by local interests as a distinct advance toward the stabilizing of prices of cotton goods, woolens, manufactured clothing, shoes, and hats, and it is believed that effective measures may soon be taken to protect the trade from arbitrary price fluctuations.

"Stocks at the wholesale centers are getting low, but orders show no diminution. Many requests come even from the east, where purchasers are unable to obtain their supplies through the usual channels. Calls for catalogues and price offerings from South America and other foreign fields are frequent, but are not encouraged. Chicago merchants could extend their business by millions in these directions, but are putting domestic demands first and cannot keep up with them.

"Glass and china have advanced in price recently and crockery is scarce. Nothing is coming from abroad, and domestic production is retarded by shortage of raw materials and fuel and the diversion of labor to war activities. Hardware, particularly barbed wire and nails, is hard to obtain in quantities sufficient to meet trade requirements. Manufacturers have difficulty in getting materials and shipments of finished goods are delayed. One phase of business continues uniformly satisfactory—that is collections."

U. S. COTTONSEED REPORT.

The census bureau in the report issued at Washington on cottonseed and cottonseed products places the production of linters from Aug. 1 to March 31 at 950,438 500 pound bales. The amount of cottonseed received at mills was 4,019,827 tons. The quantity crushed was 3,646,983 tons. The amount on hand at the mills on March 31 was 407,771 tons.

COURT EDICT IS CALLED DEFEAT FOR THE D. & R. G.

'New York, April 19.—Refusal of the United States Supreme court to review the proceedings in the case of the judgment for $38,000,000 in favor of Western Pacific against Denver and Rio Grande is considered a serious defeat by the Denver stockholders.

This refusal in effect establishes definitely Western Pacific's huge claim against Denver, a claim unprecedented perhaps in railroad or corporation annals and one which it is absolutely impossible for Denver to pay in cash or even in securities without arranging a substantial compromise with Western Pacific bondholders.

As the matter now stands, Denver and Rio Grande stockholders' equity in the property appears to be of no substantial value. The $38,000,000 claim against the property comes after the adjustment income 7 per cent bonds, but ahead of the stock, and, if this claim were collected through sale of the property under foreclosure, there would likely be little if anything left for the stock.

It is not within reason that the stockholders would favorably consider putting up the money with which to pay this judgment, nor is it likely that the bondholders will independently do anything which might accrue to the benefit of the stockholders. The only solution appears to be a general compromise attitude on the part of all parties concerned.

War Profits Used to Buy Bonds for Retirement

New York, April 19.—[Special.]—According to Wall street, gossip is that the Distillers' Securities corporation is still using war order profits to buy its bonds in the open market for retirement. International Paper company is another corporation that has taken advantage of the windfall of the last few years to reduce its outstanding fixed charges. The annual report just issued shows that at the close of 1917 the bonded debt was only $11,942,000, compared with $14,947,000 for 1916.

SUGAR.

NEW YORK, April 19.—SUGAR—The raw sugar market was unchanged at the fixed level of 4.96c for Cubas, cost and freight, equal to 6.005c for centrifugal. Purchases by the committee were 81,000 bags of Cubas April shipment. In refined the much looked for increase in receipts of raw sugar have not occurred, although the trade was optimistic. Prices were unchanged at 7.45c for fine granulated.

ROSIN AND TURPENTINE.

SAVANNAH, Ga., April 19.—TURPENTINE—Firm, 38½c; sales, none; receipts, 54 casks; shipments, 27 casks; stock, 23,440 casks. ROSIN—Firm; sales, 515 brls; receipts, 177 brls; shipments, 300 brls; stock, 97,465 brls. Quote: B, D, E, F, G, H, I, $5.30; K, $5.35; M, $5.70; N, $6.25; W G, $6.70; W W, $7.00.

HOGS 10C TO 15C LOWER; MARKET CLOSES WEAK

Packers Good Buyers at Decline; Top Sales at $17.85.

LIVE STOCK QUOTATIONS

HOGS.

Bulk of sales	$17.15@17.75
Common to good mixed	16.90@17.20
Fair to fancy med. weights	17.15@17.75
Good to select butchers	17.50@17.85
Fair to fancy heavy shipping	17.10@17.70
Common to good lights	17.25@17.70
Stags	17.00@17.75
Boars	10.00@12.00
Pigs	13.50@17.25

CATTLE.

Beef steers, choice to prime	$15.75@17.25
Beef steers good to choice	14.75@15.75
Beef steers, fair to good	13.75@14.75
Beef steers, inferior to rough	10.50@12.50
Yearlings	10.75@15.75
Cows, fair to good	8.15@12.50
Heifers, fair to select	7.50@13.00
Canners and cutters	7.50@ 8.10
Good to choice vealers	12.00@14.75

SHEEP.

Western wethers	$16.00@17.75
Native wethers	15.50@17.50
Shorn wethers	13.00@15.25
Yearlings	17.50@19.60
Shorn yearlings	14.75@17.00
Ewes	13.50@16.75
Ewe lambs	20.00@21.00
Colorado lambs	20.00@21.80
Shorn lambs	16.50@18.25

Hog market at Chicago yesterday was 10@15c lower, with some late sales showing a decline of 25c from the previous close. The market finished weak. Packers were good buyers at the decline, however, and there was a brisk demand from shippers. Top sales were made at $17.85, with part of a load at $17.90. The bulk made $17.15@17.75. Pigs were steady, with choice strongweights at $17.25.

Cattle market was irregular, with steers, cows, and heifers selling steady to 25c lower than on Thursday. Receipts were estimated at only 7,500, but there was not much demand. Veal calves were in good demand and strong, with prime vealers at $14.75.

Sheep and lamb prices were steady. Receipts were only 11,000, and the demand was quiet. There were no prime woolskins offered. Some very choice shorn lambs made $18.25, which was a record price. Wool wethers sold up to $16.85 and clipped yearlings made $16.00.

Hog purchases for the day: Armour & Co., 7,200; Anglo-American, 1,000; Swift & Co., 3,600; Hammond, 3,000; Morris & Co., 4,600; Wilson & Co., 3,000; Boyd-Lunham, 1,500; Western Packing company, 2,200; Roberts & Oake, 900; Miller & Hart, 700; Independent, 1,100; Agar, 400; butchers, 1,000; shippers, 8,000; total, 38,200; left over, 7,000.

Live Stock Movement at Chicago.

Receipts—	Cattle.	Calves.	Hogs.	Sheep.
Thurs., Apr. 18	16,884	8,665	37,847	9,450
Friday, Apr. 13	6,648	1,902	33,477	7,821
Friday, Apr. 19	7,500	3,000	34,000	11,000
Shipments.				
Thurs., Apr. 18	2,771	4	7,362	2,190
Friday, Apr. 12	2,430	3	8,471	795
Friday, Apr. 19	3,000	100	9,000	1,500

Receipts for April 19 were estimated at 2,000 cattle, 18,000 hogs, same day a week, against actual arrivals of 537 cattle, 8,252 hogs, and 1,213 sheep for Saturday, April 21, 1917.

Live Stock Markets Elsewhere.

NATIONAL STOCKYARDS, Ill., April 19.—HOGS—Receipts, 5,000; steady; lights, $17.05@17.80; pigs, $15.25@17.75; mixed and butchers, $17.40@17.70; good heavy, $17.20@17.40; bulk, $17.40@17.75. CATTLE—Receipts, 1,400; steady. SHEEP—Receipts, 800; strong; lambs, $20.25@2..25.

KANSAS CITY, Mo., April 19.—HOGS—Receipts, 7,500; 5@10c lower. Bulk, $17.20@17.45; heavy, $17.10@17.50; packers and butchers, $17.25@17.50; lights, $17.20@17.45; pigs, $13.50@16.75. CATTLE—Receipts, 1,700; steady. SHEEP—Receipts, 1,700; steady. Lambs, $20.25@21.50.

OMAHA, Neb., April 19.—HOGS—Receipts, 14,000; steady. Heavy, $16.65@17.00; mixed, $16.75@16.95; light, $16.75@17.10; pigs, $10.00@15.00; bulk of sales, $16.75@17.00. CATTLE—Receipts, 6,000; steady to 15@25c lower. SHEEP—Receipts, 3,500; strong to 10c higher; lambs, $19.50@21.50.

SIOUX CITY, Ia., April 19.—HOGS—Receipts, 8,000; steady to 10@15c lower; light, $16.90@17.05; mixed, $16.65@16.90; heavy, $16.50@16.70; pigs, $13.00@16.00; bulk, $16.65@17.00. CATTLE—Receipts, 2,000; steady. SHEEP—Receipts, 500; market steady.

ST. JOSEPH, Mo., April 19.—HOGS—Receipts, 3,500; 5@10c lower. Top, $17.45; bulk, $17.00@17.40. CATTLE—Receipts, 1,500; steady. SHEEP—Receipts, 800; steady. Lambs, $18.00@21.50.

ST. PAUL, Minn., April 19.—HOGS—Receipts, 8,800; 10c lower; rages, $16.90@17.10; bulk, $17.00@17.10. CATTLE—Receipts, 3,900; slow and steady. SHEEP—Receipts, 200; steady; lambs, $8.00@19.50.

COTTON.

NEW YORK, April 19.—COTTON—The cotton market was less active and excited during today's session. There was a sharp early break, but offerings were well absorbed around 27.70c for July and that position later sold up to 28.55c, or 17 points net higher. Closing prices were a few points off from the best under realizing and a renewal of Liverpool selling, but the market was finally steady net 13 points lower to 24 points higher. The early feature was the business done. May quickly broke to 28.20c and October to 26.60c with the three active months showing net losses of 50@68 points, but as soon as the heavy offerings had been absorbed the list turned firmer on the prospect for unfavorable weather and bullish spot advices. Contracts were comparatively scarce, with the result that prices worked easily upward to 28.84c for May, or 4 points net higher; while October sold at 27.53c, or 43 points above last night's close. Washington advices were reassuring as to prospects for price fixing, but the main factor was considered the outlook for another cold wave in the south. Port receipts, 9,411 bales. United States port stocks, 1,481,503 bales. Exports so far this season, corrected figures, 3,169,763 bales. Futures:

	Open.	High.	Low.	Close.	Prev. close.
May	28.40	28.82	28.20	28.73	28.82
July	27.90	28.53	27.75	28.35	28.39
October	26.65	27.53	26.60	27.34	27.13
December	26.70	27.23	26.40	27.09	26.90
January	26.57	27.08	26.34	27.08	26.72

Spot quiet; middling, 28.05c.

NEW ORLEANS, La., April 19.—COTTON—The cotton market steadied today after early declines, standing late in the day 14 to 53 points over yesterday's final quotations. On the close May was 9 points off net, while other months were 6 to 27 points up. Futures:

	Open.	High.	Low.	Close.	Prev. close.
May	27.80	28.23	27.70	28.01	28.09
July	27.10	27.55	26.87	27.32	27.24
October	25.90	26.28	25.78	26.24	26.05
December	25.80	26.26	25.32	26.02	25.79
January	25.43				25.63
March	25.35				25.60

Spot nominal; middling, 28.00c.

LIVERPOOL, April 19.—COTTON — Spot quiet; prices lower. Good middling, 23.31d; middling, 22.79d; low middling, 22.26d; good ordinary, 21.56d. Sales, 4,000 bales including 3,1000 American. Receipts, 6,000 bales, including 5,800 American. Futures closed steady. New contracts: April, 22.30d; May, 21.81d; June, 21.50d; July, 21.32d; August, 20.96d. Old contracts (fixed prices): April, 21.44d; April-May, 21.36d; May-June, 21.28d; June-July, 21.20d.

BAY AND CHINO.

NEW YORK, April 19.—At the annual meetings of Bay Consolidated and Chino at Portland, Me., yesterday, retiring directors were re-elected.

POWERS' THEATER PROPERTY SOLD FOR $400,000

Sale Subject to Lease to Harry J. Powers to May 1, 1927.

Real Estate Transfers

Real estate transfers filed for record yesterday totaled 209 in number, involving $240,729, comprising 156 in the city and 53 in the outlying townships, including 18 under the Torrens system. Transfers were as follows:

Lake View	15	Proviso	3
Hyde Park	26	Rogers Park	1
Calumet	5	Lyons	1
Cicero	20	Norwood Park	2
South Town	9	Bloom	5
Lake	22	New Trier	5
West Town	33	Bremen	1
Thornton	2	Leyden	1
Stickney	4	Maine	1
Jefferson	3	Northfield	2
North Town	3	Worth	4

The Powers' theater property at 124 West Randolph street, on the north side of the street between Clark and La Salle streets, has been purchased by Benjamin J. Rosenthal from H. J. Furber for $400,000. The lot, which is irregular in shape, has a frontage of 20 feet in Randolph street, with an irregular width fronting 80 feet on Couch place in the rear. The purchase is said to have been made as an investment, and the sale is subject to a lease to Harry J. Powers expiring May 1, 1927, at a net annual rental of $17,000. It is stated that no changes of any kind are contemplated in the property.

It originally was Hooley's theater and was first used for theater purposes upwards of forty years ago. The name was changed to Powers' theater about twenty years ago, since which time it has been under the personal management of Harry J. Powers. Fred J. Hack of Winston, Strawn & Shaw attended to the legal details, while Albert L. Strauss and the Central Realty and Investment company were the brokers.

Plans Six Story Apartments.

A deal involving the erection of another big fireproof apartment building on Sheridan road was reported in the purchase by William Pickel from W. Trecst Smith of the property at 4134-38 Sheridan road, between Airdrie place and Buena avenue, 100x193 feet, with old residence improvements. The consideration is not disclosed. It is announced that the purchaser will improve with a six story fireproof building to contain eighty apartments of one and two rooms to cost about $300,000. James A. Savage and George W. Walker were the brokers.

Charles A. Winston has sold to Edwin A. Grover of Western Springs the property at 4845-49 Ravenswood avenue, 442 feet north of Lawrence avenue, lot 87x163 feet, west front, with flat improvements, for an indicated consideration of $59,000, subject to an incumbrance of $24,000.

An interesting deal in high grade Hyde Park residence property was the sale by Lyman B. Kilbourne of C. H. Weaver & Co. to Charles B. Cone, manager of the Marion County Coal company, of the property at 5022 Greenwood avenue for an indicated consideration of $30,000 cash. It is a twelve room modern brick residence on a lot 50x297 feet, with a new garage in the rear. James J. Parker & Co., who negotiated the deal, have also sold for Dr. William V. B. Ames to Wakeman B. Henion of Henion & Hubbell, the residence property at 4839 Kenwood avenue at a reported consideration of $10,000.

Walnut Street Transaction.

Harry N. Sternfeld has conveyed to William Zuettell the property in Walnut street, 189 feet west of Larrabee street, lot 116x125 feet, with improvements, and other property, for an indicated $28,675, subject to $23,675.

A big west side flat deal was the sale by E. H. Nichols to George H. J. Haas of the thirty-six apartment building at the northeast corner of Washington boulevard and Kildare avenue for a reported consideration of $130,000, subject to an incumbrance of $81,500. The purchaser conveyed for the equity the twelve flat building at the northeast corner of Claremont and Bryant avenues and the eighteen flat building at the northeast corner of Barry and Racine avenues. C. S. Spotswood was the broker.

The National Life Insurance company has made a loan of $150,000, ten years, at 6 per cent, to E. L. Mansure company, secured by the property at the southeast corner of Indiana avenue and Sixteenth street, 143x135, on the north and 167 feet on the south.

Building Permits

Calumet-av., 7534, 1 story brick
Calumet-av., 7534, 1 story brick
residence, Richard Kesby, owner; L. W. McDonald, arch.; A. Krogh, mason; carp. not given..... $ 3,000
Archer-av., 4557, 2 story brick store; A. Romanowski, owner; E. Patelski, arch.; F. V. Zintak, mason; carp. not given..... 20,000
N. Central-av., 4100, 2 story frame two flats, Robert Leith, owner; K. Brauchler, arch.; mason not given; Robert Leith, carp..... 3,000
Irving Park-blvd., 1910-12, 1 story brick bowling alley, John C. Ford, owner; A. Fisher, arch.; mason not given; carp. not given..... 12,000

NEW INCORPORATIONS.

The following applications for incorporations were filed yesterday in the office of Secretary of State Emmerson, in Springfield:

Hughes Smith & Co., Chicago; capital, $5,000; incorporators, H. J. Davis, T. Behr, L. Goldstein.

Shapiro, Berkowitz, Etcovitz & Stamatelos, Chicago; capital, $5,000; incorporators, Morris Shapiro, Joseph Berkowitz, Gus Stamatelos, Ben Etcovitz.

Thomsen Hardware and Paint company, Chicago; capital, $5,000; incorporators, Lorens K. Thomsen, Otto Wahler, Louise Cunningham.

Wilmets company, Chicago; capital, $2,500; incorporators, Walter D. Willett, James B. Allen, Donald D. Evans.

William J. Vossel company, Chicago; capital, $5,000; incorporators, William J. Vossel, Charles F. Eickstaedt, Joseph D. Lawyer.

NOT FOR PROFIT.

Thirty-third Ward Loyal Republican club, Chicago; patriotic; incorporators, Irwin R. Hazen, Robert E. Pendarvis, Paul F. Schaefer.

The Independent Shoemakers' Benefit Association of Chicago; beneficial; incorporators, Harry Barkowsky, Max Goldman, Knud Larson.

CHANGES.

Moses-Rosenthal company, Chicago; capital stock increased from $5,000 to $55,000.

Menard Products company, Virginia; dissolved.

A. Weiss company, Chicago; capital stock increased from $2,500 to $100,000.

Boos & Bill Carbondale; name changed to I. W. Dill company.

Para Auto Tire company, Chicago; capital stock increased from $10,000 to $75,000.

Whebold Construction company, Chicago; dissolved.

Protex Manufacturing company, Chicago; capital stock increased from $20,000 to $175,000.

UNITED LIGHT REPORTS GAIN IN NET EARNINGS

The United Light and Railways company reports a gain in net earnings as well as in gross for the year 1917, an unusual performance for a utility holding corporation. The parent corporation sayed $599,013 out of gross receipts of $2,054,893, as compared to net of $597,480 saved for the stock in the previous year. The income account of the subsidiaries shows net of $1,163,673, as compared to $1,275,880 in the previous year.

The income account of the holding company compares as follows:

	1916.	1917.
Earnings available on stocks owned by United Lt. & Rys. Co.	$1,257,490.42	$1,150,369.04
Dividends and interest receivable	477,642.44	608,611.61
Misc. earnings	183,688.44	295,913.28
Gross earnings	$1,918,821.30	$2,054,893.93
Expenses and taxes	146,908.14	147,273.03
	$1,771,913.16	$1,907,620.90
Interest on bonds and notes	578,640.34	703,049.89
	$1,193,272.82	$1,204,571.01
Div. on first preferred	595,792.50	605,557.50
Balance available for common stock dividends, depreciation, etc.	$ 597,480.32	$ 599,013.51

Including interest to United Light and Railways company.

Second preferred stock has all been converted.

EARNINGS OF SUBSIDIARY COMPANIES.

	1916.	1917.
Gross earnings	$6,885,779.33	$7,705,268.93
Oper. expenses, including maintenance and taxes	4,219,386.15	5,046,907.45
Net earnings	$2,666,393.18	$2,658,361.48
Interest and dividends	1,390,513.08	1,494,688.25
Balance	$1,275,880.10	$1,163,673.23

COFFEE.

NEW YORK, April 19.—COFFEE—The market for coffee futures was quiet but generally steady again today. Notwithstanding the recent talk of easier freight rates, no improvement is reported in the volume of ocean tonnage available and the uncertainty of adequate imports was considered largely responsible for the small offerings around the ring. A light, scattering demand was sufficient to influence prices, and after opening unchanged to 2 points higher, the market closed at a net advance of 5 to 6 points, with July selling around 8.45c and December 8.60c. Closing bids: May, 8.40c; July, 8.46c; September, 8.52c; October, 8.55c; December, 8.60c; January, 8.65c; March, 8.76c

SITUATIONS WANTED—MALE.

Salesmen, Solicitors, Etc.

EXECUTIVE SALESMAN.

Extraordinary "high pressure" salesman, 34 years of age, pleasing appearance, clean record, desires high grade specialty for COLORADO or WYOMING. Must be tangible merchandise, permitting earnings upward of $5,000 per year. Will sell anything except stocks and bonds. Salary and expenses or salary and commission with expenses. An unusual opportunity to secure services of exceptional man. Address O 438, Tribune.

SITUATION WTD—HAVE SOLD MY PAPER 2 yr. rest. bus. Want selling position; city and sub. with high grade represen. concern; exp. based largely men's wear lines, both wholesale and retail distribution; have full belief in my ability to dispose of practical line. Can prove that I am successful. Cal. produce. Not interested in agency specialties of small caliber. What have you? Address O 478, Tribune.

SALESMAN.

Age 32, married. 10 years' advtg. selling experience; not interested in financial; books or insurance; chooable of qualifying for any high grade position requiring high class representation. Must have future earning possibilities in excess of $5,000 per year. Address P 204, Tribune.

ASST. SALES MANAGER.

SALESMAN,

Age 25; 5 years' experience; clean cut, aggressive; produced $200,000 sales 1917; auto accessory line preferred; salary $1,500. Address P 72, Tribune.

HIGH GRADE ROAD MAN,

CORRESPONDENCE AND OFFICE EXPERI. MAN, AGE 24, WILLING TO LEAVE CITY FOR SUITABLE CONNECTION. ADDRESS P 204, TRIBUNE.

SITUATION WTD — SALESMAN, 10 YRS.' experience with established trade among the jobbing and retail paint, hardware, plumbing and heating trade west of Chicago to California, wants side line of merit; unquestionable reference. Address J L 408, Tribune.

SITUATION WTD—BY HONORABLY DISCHARGED soldier in Canadian army with record of irreproachable conduct and character; successful sales experience; must be worth while; age 43 and married. Address K 828, Tribune.

HIGH GRADE PROPOSITION ONLY

Until drafted. Highest city references. Address B 61, Tribune.

SITUATION WTD—SALESMAN, REL. CONCERN; best ref. Address J H 101, Tribune.

Professions and Trades.

SITUATION WTD—BY LICENSED ENGINEER; good mechanic; special on electric power, motors, and steam; 10 years' experience; age 34. Salary $30-$36 week. Address M 501, Tribune.

SITUATION WTD—YOUNG STRUCTURAL engineer, 5 years' exp., superv. factory and warehouse construction; familiar with steel and reinforced concrete design; tech. education. Address L 209, Tribune.

SITUATION WTD—MASTER MECHANIC desires position; all around, practical man, able to take charge of maintenance or construction dept. in large factory; wishes position that will be permanent. Address O 318, Tribune.

SITUATION WTD—PAINTER, MARRIED man, 35; 20 yrs.' exp. in painting, paperhanging, graining, marbling, lettering; wants permanent job; no office bldg. or owners; ref. Address P 594, Tribune.

SITUATION WTD—BY A YOUNG MAN AS stationery engineer; 38 years old and strictly sober; familiar with all kinds of power and refrigerating machinery. Address O 380, Tribune.

EXPERT DRAFTSMAN

wants perm. or extra work; 15 yrs.' exp.; A1 refs.; 75c hour. Call Douglas 1111.

SITUATION WTD—CARPENTER, JACK OF all trades, as caretaker of gentleman's country place, janitor, factory or real estate; middle aged, single. 1461 Wrightwood-av., North Side preferred. In answer state wages paid. FRANK JAESCH, 1961 Dayton-st.

SITUATION WTD—AS PURCHASING AGT., traffic manager, or salesman; 14 years' experience; 36 and married; refs. furnished. Address K 562, Tribune.

SITUATION WTD—ADVERTISING COPY and service man; manufacturing, publication paper, and mercantile experience; draft exempt. Address P 326, Tribune.

SITUATION WTD—MAN, 24, 3 YRS. COLL. exp., seeks cler. work (correspondence), from 9 to 3 p. m. Address J 475, Tribune.

SITUATION WTD—MAN, AGE 34, WITH lame shoulder, wants light outside work; used to horses. Address J H 104, Tribune.

SITUATION WTD — YOUNG MAN (STUDENT), 2 eves. a wk. Sat. p. m. and Sun. Address P N 405, Tribune.

SITUATION WTD—AFTERNOONS BY A young man can operate typewriter; South Side preferred. Address O 366, Tribune.

SITUATION WTD—BY VERY NEAT MAN to work in exchange for room, board, after 4 p. m.; mid. aged. Address K 354, Tribune.

SITUATION WTD—ANY KIND OF WORK from 9 to 3. Address P 143, Tribune.

SITUATION WTD—MASSEUR, GRADUATE; well educ. Address L 243, Tribune.

SITUATION WTD—AS BARTENDER OR take charge. Address P 57, Tribune.

SITUATION WTD—BARTENDER; 7 YEARS' experience; $2 yrs. old. Douglas 5314.

SITUATION WTD—ALL AROUND HANDY man. Ref. Address P 93, Tribune.

Day and Contract Work.

SITUATION WTD—PAINTG, DECO., REAS.; best wk. guar. Columbus 1868, Drex. 3197.

SITUATION WTD — PAINTING AND FINE decorating; refs.; est. 1873. Calumet 4321.

Employment Agencies.

SITUATION WTD—WE MAKE A SPECIALty of furnishing colored help of all kinds, male or female. Wright's Employment Agency, 12 W. 31st-st. Tel. 2382 Calumet.

SITUATIONS WANTED—FEMALE.

Bookkeepers and Clerks.

SITUATION WTD — BY REFINED YOUNG woman of good education, as bookkeeper or assistant; familiar with cost finding; ten years with large mfg. stat. concern in city; employed. At references; closing location preferred; would consider part time. Address P 244, Tribune.

SITUATION WTD—AS BOOKKEEPER-ACcountant; can close and open books, take off financial statement; have also had cashier and typist experience. Address E N 401, Tribune.

SITUATION WTD—BOOKKEEPER, CORR. exp. 10 yrs.; capable take full charge, general ledger, etc.; $20. Address O 96, Tribune.

SITUATION WTD—OPERATE TYPEWRITer, gen. office work; $18, with opportunity to advance; loop or N. W. Side. Phone Kil. 7116.

SITUATION WTD—GENERAL OFFICE ASsistant; 6 yrs. experience; can furnish references. 3350 Potomac-av.

SITUATION WTD—BOOKKEEPER, STENO.; competent; 10 yrs.' exp.; executive ability; $18-$20. Address E N 519, Tribune.

SITUATION WTD—OFFICE ASST. OR CORrespondent; knowledge bkg., typing, etc.; univ. education. Address O 86, Tribune.

SITUATION WTD—BOOKKEEPER, SMALL set of books to keep at home or like work. Address L 144, Tribune.

SITUATION WTD—EXP. HSKPR., COOK, laundress, parties emp.; Shrd. Pk. pfd. Edgewater 5339.

SITUATION WTD — BY AI BOOKKEPR. AND cashier; operate typewriter; take full charge; highest refs.; bond. Address K 168, Tribune.

SITUATION WTD—EXPERT BOOKKEEPER. Accountant; 10 yrs. time; books closed, audits books. Address O 166, Tribune.

SITUATION WTD—BOOKKEEPER-TYPIST. 6 years exp.; afternoon work; capable taking Dictaphone. Phone Wards 6795.

SITUATION WTD—EXP. OPERATOR, HOtel or gen. office. Cal. 6200, Rm. 310.

SITUATION WTD—GENERAL OFFICE work; $18, with opportunity to advance; loop or N. Side. Phone Kil. 7116.

SITUATION WTD—EXPERIENCED JANItor. G. H., Lake View 8956.

SITUATION WTD—JANITOR, 24 FLATS OR more; 15 years' exp. W. T., 4935 Prairie.

Stenographers, Typists, Etc.

SITUATION WTD—STENO., CORR. SPONDing, and shorthand man of ability, industry, and character; H. S. educ.; 3 yrs. exp. sal. send; $80-$85 mo; employed. Address E N 421, Tribune.

SITUATION WTD — BY YOUNG MARRIED man of integrity and ability, as secretary; salary $150. Address O 181, Tribune.

Miscellaneous.

SITUATION WTD—FORMER CHANCELLOR of a So. American republic in New York now in Chicago, wishes to connect with reliable concern; best refs.; thoroughly familiar with export conditions. Address L 159, Tribune.

SITUATION WTD—MARRIED MAN, 35, bricklayer, wants some inside position; is handy with tools, is not afraid of work. North Side preferred. In answer state wages paid. FRANK JAESCH, 1961 Dayton-st.

SITUATION WTD—AS PURCHASING AGT., traffic manager, or salesman; 14 years' experience; 36 and married; refs. furnished. Address K 562, Tribune.

SITUATION WTD—ADVERTISING COPY and service man; manufacturing, publication paper, and mercantile experience; draft exempt. Address P 326, Tribune.

SITUATION WTD—MAN, 24, 3 YRS. COLL. exp., seeks cler. work (correspondence), from 9 to 3 p. m. Address J 475, Tribune.

SITUATION WTD—MAN, AGE 34, WITH lame shoulder, wants light outside work; used to horses. Address J H 104, Tribune.

SITUATION WTD — YOUNG MAN (STUDENT), 2 eves. a wk. Sat. p. m. and Sun. Address P N 405, Tribune.

SITUATION WTD—AFTERNOONS BY A young man can operate typewriter; South Side preferred. Address O 366, Tribune.

SITUATION WTD—BY VERY NEAT MAN to work in exchange for room, board, after 4 p. m.; mid. aged. Address K 354, Tribune.

SITUATION WTD—ANY KIND OF WORK from 9 to 3. Address P 143, Tribune.

SITUATION WTD—MASSEUR, GRADUATE; well educ. Address L 243, Tribune.

SITUATION WTD—AS BARTENDER OR take charge. Address P 57, Tribune.

SITUATION WTD—BARTENDER; 7 YEARS' experience; $2 yrs. old. Douglas 5314.

SITUATION WTD—ALL AROUND HANDY man. Ref. Address P 93, Tribune.

Day and Contract Work.

SITUATION WTD—PAINTG, DECO., REAS.; best wk. guar. Columbus 1868, Drex. 3197.

SITUATION WTD — PAINTING AND FINE decorating; refs.; est. 1873. Calumet 4321.

Employment Agencies.

SITUATION WTD—WE MAKE A SPECIALty of furnishing colored help of all kinds, male or female. Wright's Employment Agency, 12 W. 31st-st. Tel. 2382 Calumet.

SITUATIONS WANTED—MALE.

Coachmen, Teamsters, Chauffeurs.

SITUATION WTD—CHAUF., 10 YRS.' DRIVing and shop exp. on American high grade cars, Pierce, Loco., Packard; mech. own repairs; keep car in best cond.; 5 yrs. last emp.; sober, reliable; age 36; best city refs. Lake View 5588, or address K N 350, Tribune.

SITUATION WTD—BY CHAUFFEUR; 7 years driving for private families; experience on Pierce-Arrow, Packard, Locomobile cars; do own repairs; best refs.; single; age 28; city or suburbs. M. SWENINGSON, 5038 Broadway, Edge. 8186.

CHAUFFEUR FOR TRUCK.

9 yrs. with present empl.; marr.; sober; ref.; last car driven 55,000 mi. without overhauling. Phone Mont. 9087.

SITUATION WTD—1ST CLASS CHAUFfeur, gas and electric cars; 4 yrs.' experience; does own repairing, clean car, is strictly sober, honest, and clean; best of ref. Tel. Monroe 2510.

SITUATION WTD—CHAUFF., 15 YRS. IN Chicago, would like a job on the South Side where I will have some time for myself. Will work for less money to get such a position. Address P 196, Tribune.

SITUATION WTD—CHAUFFEUR, WHITE, married, careful, sober and reliable, 5 years' exp., 2 years in last position, private family, salary $25 a week, best ref. to character and ability. Tel. Belmont 4370.

SITUATION WTD—CHAUF., 5 YRS.' EXP. on high grade cars, such as Pierce, Marmon, Cadillac, Packard; age 37; Swedish. Address K 498, Tribune.

SITUATION WTD—AI CHAUFFEUR, MEchanic; 15 years' exp. with private families; also take place as marine engineer; married; age 36. Address O 217, Tribune.

SITUATION WTD—MIDDLE AGED MARried man, chauffeur, caretaker, gardener; all year position or suburb; son 20, also chauffeur. Address O 304, Tribune.

SITUATION WTD — CHAUF. DESIRES POSItion as prt. driver for bus. man where there is no domestic work in connection with driving. 1000 ROWELL, Van Buren 2796.

SITUATION WTD—CHAUFFEUR OR OTHER suitable position; English; age 33; exc. refs.; sober; willing. Address H Y 251, Tribune.

SITUATION WTD—CHAUFFEUR, MARried, 32 years old, intelligent, with 1st class references, wants steady position. Address P 106, Tribune.

SITUATION WTD — CHAUFFEUR, EMployed, will make change; 6 yrs. exp.; own repairs; good refs.; exempt. Address H 269, Tribune.

SITUATION WTD—CHAUFFEUR, 5 YRS.' exp.; reliable, married man. Ph. Canal 4378.

Janitors and Porters.

SITUATION WTD—JANITOR; 7 YEARS' exp.; best of refs.; wants to take care of 24 flat bldg. Address O 441, Tribune.

SITUATION WTD—JANITOR, RELIABLE, for large apt. bldg.; from May first on. Address P 234, Tribune.

SITUATION WTD—JANITOR, 18 FLATS OR more; 15 years' exp.; best of ref.; good refs. Grace 9361.

SITUATION WTD—FIRST CLASS JANITOR wishes position; married. Sunny. 7988.

SITUATION WTD—FLAT JANITOR, MARried; large bldg. Tel. Sun. 8039.

SITUATION WTD—JANITOR, 24 FLATS OR more; 15 years' exp. W. T., 4935 Prairie.

Stenographers, Typists, Etc.

SITUATION WTD—STENO., CORR. SPONDing, and shorthand man of ability, industry, and character; H. S. educ.; 3 yrs. exp. sal. send; $80-$85 mo; employed. Address E N 421, Tribune.

SITUATION WTD — BY YOUNG MARRIED man of integrity and ability, as secretary; salary $150. Address O 181, Tribune.

Miscellaneous.

SITUATION WTD—FORMER CHANCELLOR of a So. American republic in New York now in Chicago, wishes to connect with reliable concern; best refs.; thoroughly familiar with export conditions. Address L 159, Tribune.

SITUATION WTD—MARRIED MAN, 35, bricklayer, wants some inside position; is handy with tools, is not afraid of work. North Side preferred. In answer state wages paid. FRANK JAESCH, 1961 Dayton-st.

SITUATION WTD—AS PURCHASING AGT., traffic manager, or salesman; 14 years' experience; 36 and married; refs. furnished. Address K 562, Tribune.

SITUATION WTD—ADVERTISING COPY and service man; manufacturing, publication paper, and mercantile experience; draft exempt. Address P 326, Tribune.

SITUATION WTD—MAN, 24, 3 YRS. COLL. exp., seeks cler. work (correspondence), from 9 to 3 p. m. Address J 475, Tribune.

SITUATION WTD—MAN, AGE 34, WITH lame shoulder, wants light outside work; used to horses. Address J H 104, Tribune.

SITUATION WTD — YOUNG MAN (STUDENT), 2 eves. a wk. Sat. p. m. and Sun. Address P N 405, Tribune.

SITUATION WTD—AFTERNOONS BY A young man can operate typewriter; South Side preferred. Address O 366, Tribune.

SITUATION WTD—BY VERY NEAT MAN to work in exchange for room, board, after 4 p. m.; mid. aged. Address K 354, Tribune.

SITUATION WTD—ANY KIND OF WORK from 9 to 3. Address P 143, Tribune.

SITUATION WTD—MASSEUR, GRADUATE; well educ. Address L 243, Tribune.

SITUATION WTD—AS BARTENDER OR take charge. Address P 57, Tribune.

SITUATION WTD—BARTENDER; 7 YEARS' experience; $2 yrs. old. Douglas 5314.

SITUATION WTD—ALL AROUND HANDY man. Ref. Address P 93, Tribune.

Day and Contract Work.

SITUATION WTD—PAINTG, DECO., REAS.; best wk. guar. Columbus 1868, Drex. 3197.

SITUATION WTD — PAINTING AND FINE decorating; refs.; est. 1873. Calumet 4321.

Employment Agencies.

SITUATION WTD—WE MAKE A SPECIALty of furnishing colored help of all kinds, male or female. Wright's Employment Agency, 12 W. 31st-st. Tel. 2382 Calumet.

SITUATIONS WANTED—FEMALE.

Dressmakers and Seamstresses.

SITUATION WTD—HIGH CLASS MODISTE; make suits, fancy gowns, silks, summer frocks, sport suits, coats rnd., reas., at home or by day. MRS. A. STEVENS, 1156 E. 62d-st., 3d apt. Black. 4294.

SITUATION WTD—PLAIN SEWING AND house dresses, children's and infants' clothing a specialty; will take work home or go out by the day. Phone Hyde Park 7361.

SITUATION WTD—SUITS, COATS, DRESSES, first class work; best refs; reas.; all work done at my home. Graceland 5515.

SITUATION WTD — DRESSMAKER, FORmerly at Field's; your home; reas. Lincoln 4528.

SITUATION WTD — DRESSMAKER, EXP.; families, by day; refs. Ph. Calumet 5459.

SITUATION WTD—SEWING; EXPER. YO. Amer. woman. Ph. mornings, L. View 9671.

SITUATION WTD—TRAINED DRESSMAker's asst.; col. Address L 397, Tribune.

Nurses and Governesses.

SITUATION WTD—LADY WHO UNDERstands care of children, will act as nurse during absence in theater or entertainments. Refs. Address L 145, Tribune.

SITUATION WTD—GRAD. NURSE, THOroughly exp. with babies, would like care of same in her comfortable home; reasonable terms; highest ref. Ph. Superior 8740.

EXPERIENCED NURSE

accepts mental, nervous, elderly patients in own well equipped home; reas. Keene, 1393.

SITUATION WTD—FRENCH GOVERNESS; experienced; best ref. Address O 329, Tribune.

SITUATION WTD—ENGLISH NURSERY governess; city refs. Address X G 485, Tribune.

SITUATION WTD—GRAD. NURSE, ALSO maternity, desires an industrial position. Address G X 373, Tribune.

SITUATION WTD—EXP. INFANTS' NURSE; English; Protestant; ref. Wellington 2475.

SITUATION WTD—TRAINED NURSE, 3 yrs. wk.; dr.'s ref. 5402 Dante-av. H. P. 3681.

SITUATION WTD—PRACTICAL NURSE; confinement, conv., invalids. Ph. West 3120.

Laundresses and Lady Work.

SITUATION WTD—WASHING, IRONING; home; also dressmaking; reas. West 318. Ref.

SITUATION WTD—RELIABLE COL. LAUNdress; clean Saturdays; best refs. Sealey 2152.

SITUATION WTD—LAUNDRY CLEANING; days, half days; col.; refs. Drexel 4906.

SITUATION WTD — COLORED LADY, FOR laundry and cleaning by day. Doug. 8529.

SITUATION WTD—COLORED LAUNDRESS; Tues., Thurs., Fri. Douglas 9574.

SITUATION WTD—BUNDLE WASHING, outdoor drying, price. Drexel 6621.

SITUATION WTD—COL. LAUNDRESS; steady; half days; S. Side. Douglas 5515.

Stenographers, Typists, Etc.

EFFICIENT YOUNG WOMAN

6 years' experience as secretary to mgr. in chemistry, desires position in commercial line; Address b 59, Tribune.

7 YEARS' EXPERIENCE

as secretary to attorney; employer leaving city; highest references. Address K 245, Tribune.

PUBLIC STENOGRAPHER.

will go to take in shorthand or copy abstracts, legal matter, speed dictation, daily mail, etc. Address L 488, Tribune.

SITUATION WTD—YOUNG WOMAN, EFFIcient stenographer, understands bookkeeping, wishes position; handling correspondence without dictation; $25. Address L 468, Tribune.

SITUATION WTD—STENO. WITH GOOD firm; univ. educ.; just finishing steno. and secretarial course; trans. accurately; fair speed; $15-$18. Address E N 520, Tribune.

SITUATION WTD—STENO., WELL TRAINED beginner in good office; H. S. graduate; trans. accurately; fair speed; $12. Address L 124, Tribune.

SITUATION WTD—COMPETENT, 7 YEARS' experience, all branches engineering and construction; just released govt. service. Address O 85, Tribune.

SITUATION WTD—STENOGRAPHER AND secretary; expert; thorough office experience. Phone Lawndale 6655.

SITUATION WTD—BUSINESS CLASS SECRET. and steno.; 6 years' experience; h. s. graduate; good refs. Phone Albany 7129.

SITUATION WTD—EXP. TYPEWRITER, biller, corr., with small concern preferred. Address O 214, Tribune.

SITUATION WTD — COMPETENT STENO., 10 mos. exp.; permanent. Ph. Stewart 7015.

SITUATION WTD—PRIVATE SECY., EXpert steno.; 8 yrs.' experience; best references; $22-$25. Address O 112 Tribune.

SITUATION WTD—STENO-SECRET. CLIent; h. s.; neat appearing; $18. Lawndale 1778.

SITUATION WTD—STENO., EXP.; CAPable; loop office; $15 to $18. Edgewater 3061.

SITUATION WTD—STENO., SMALL LOOP office, 2 years' experience, $16 to $18. Address P N 377, Tribune.

SITUATION WTD—OFFICE ASSISTANT; typing, genl. work. Address L 301, Tribune.

SITUATION WTD—STENO. WANTS LEX. ington, address corr. reas. Main 5097.

SITUATION WTD—COMPETENT STENO.-secretary; H. S. grad.; $15. Ph. Div. 8250.

SITUATION WTD—EXPERT STENO., PART time; reas. Address L 275, Tribune.

SITUATION WTD—MULTIGRAPH EXP.; typist; gen. office. Address O 82, Tribune.

SITUATION WTD—STENOGRAPHER, EXP. R. R. office; highest refs. Ph. Drexel 4620.

Miscellaneous.

SITUATION WTD — EXPERIENCED WOMan desires to cooperate with physician owning and interested in gardening. Address O 550, Tribune.

COMPANION-SECRETARY,

young English lady of long experience, to invalid lady; refs. Address O 159, Tribune.

SITUATION WTD—AS COMPANION BY Christian young lady; musically inclined; willing to do light work; prefer suburban or travel. Address K X 45, Tribune.

SITUATION WTD—TUTORING IN ENGLISH, college graduate, with high school teaching experience. Address O 99, Tribune.

SITUATION WTD—GIRL EMP. WILL CARE for children evenings in exchange for part board. Address O 98, Tribune.

SITUATION WTD — WOMAN 35; EQUIValent to high school education; mornings. Address O 210, Tribune.

WANTED—MALE HELP.

Stores and Offices.

ACCOUNTANT, BOOKKEEPER, AND CASHier—With full knowledge of accounting, to take full charge; good opportunity; state age, experience, and salary expected. Address K D 24, Tribune.

ADVERTISING AGENCY

service man. Must have agency experience, with knowledge of space buying and order detail. Address K C 56, Tribune.

BOOKKEEPER—MAN WHO HAS HAD EXperience on accounts payable ledger; must be neat worker. Apply GENERAL OFFICE MANAGER, 9TH FLOOR, AT CENTER ELEVATOR. ROTHSCHILD & COMPANY, STATE, JACKSON, VAN BUREN.

BOOKKEEPER — MARRIED MAN, 25-35 years of age; high school education and experience; good salary and exceptional opportunity for the right man; state age, education, experience and salary desired. Address K D 22, Tribune.

BOOKKEEPER,

Experienced in double entry trial balance and in making up monthly balance sheet. Write or call MR. STUTENROTH, Erwin Greer Auto Co., 1513 Wabash-av.

BOOKKEEPER—TO WORK ON LEDGERS; must be rapid and accurate; state pay, experience, and initial salary. Address K D 168, Tribune.

BOOKKEEPER—WITH KNOWLEDGE OF foreign exchange and account sales; state age, experience, and salary desired. Address K D 71, Tribune.

BOOKKEEPER-EXP., CAPABLE, FOR large institution; adaptable and liberal in views; character in all ways above question; details first letter. Address L 105, Tribune.

BOOKKEEPER—TRUST DEPARTMENT OF loop bank wants experienced stock transfer clerk. Address K G 77, Tribune.

BOOKKEEPER, BANK, FOR BOSTON lady; give references. Address K N 445, Tribune.

Cashier and Stenographer.

Also experienced as bookkeeper. Splendid opportunity for wide awake man. Ask for Mr. Stutenroth, ERWIN GREER AUTO CO., 1513 Wabash-av.

CASHIER—NIGHT; EXPERIENCED, FOR lunch room. Address O 542, Tribune.

Chief Clerk, Auditor's Office

of a railroad; must be competent to take full charge. Address in own handwriting, giving exp., salary expected, K D 309, Tribune.

CLERK—COST—FAMILIAR WITH WOOD working costs, in office of large West Side mfg. concern; good prospects; please mention age, salary, etc. Address K D 350, Tribune.

CLERK—SHOE STOCK AND SALESMAN; young man, familiar with men's ladies' and children's shoes, for steady position. Apply Armitage Clothing Co., Milwaukee and Armitage.

CLERK—FOR WALL PAPER AND PAINT store; only high class men with references need apply. 1010 N. Clark-st.

COST AND GENERAL ACCOUNTANT—WHO understands factory accounts and system and can make up costs intelligently and supervise cost and accounting dept.; give age, details of experience, education, address and phone; salary $175. Address J T 429, Tribune.

COST CLERK—FAMILIAR WITH PRINTING business; good salary for right man; state age and experience. Address K N 594, Tribune.

EXTENDER—TO TAKE CHARGE OF BILLing dept. mfg. company, S. W. Side; good salary to right party. Address K N 403, Tribune.

FURNITURE SALESMAN — THOROUGHLY experienced, for Toledo, Ohio. Steady position with good salary to a live man. Apply Sunday, Mr. Kaufman, 33d and Ottawa Grove.

WANTED—MALE HELP.

Stores and Offices.

GENERAL OFFICE MAN,

Over draft age; must be experienced in cost, credit, future and pay to right man. Apply before 11 a. m. La Salle Steel Co., 2305 S. Halsted.

GROCERY CHECKER

Who understands how to lay out loads for city delivery. Address K D 374, Tribune.

GROCERY MAN AND WIFE—MANAGE bakery and grocery store; experienced and guaranteed references; good salary and com. 563 E. 63d-st.

GROCERY STOCKMEN AND ORDER FILLers—Steady position; department store. J. OPPENHEIMER CO., 4700 S. Ashland-av.

JUNIOR ACCOUNTANT BY FIRM OF certified public accountants, preferably one experienced in the hosiery line. Reply giving age, nationality, experience, salary, and telephone number. Address K N 569, Tribune.

LEDGER MAN—EXPERIENCED, PERMAnent place; good wages; chance for promotion; state age and previous employments. Address O 471, Tribune.

LEDGER CLERK—EXPERIENCED, IN LARGE office; state age, experience; salary $20. Address K C 69, Tribune.

LEDGER MAN—EXPERIENCED, TO HANdle customers' accounts; state age, experience, and salary. Address K N 146, Tribune.

MAN—EXPERIENCED RELIABLE YOUNG, not over 30, for secretary to president growing S. W. Side manufacturing corporation; a splendid opening for a wide awake man; ability to can assume responsibility. Must be efficient stenographer and not subject to draft. Salary will be adjusted to suit. Give full particulars as to ability, and personality. Address J M 487, Tribune.

MAN FOR SERVICE DESK

Capable of handling large volume of business and governing large group of boys; must be thoroughly familiar with loop. Apply American Blue Print Paper Co., 235 Plymouth-ct.

MAN, 25 TO 30,

in order dept. of machinery mfg. corp.; quick and accurate; experienced in this work; good starting salary and excellent chance for advancement. State age, experience and references. Address K D 338, Tribune.

MAN—BRIGHT YOUNG MAN, WITH ACcounting experience, for auditing work; advertising agency experience preferred, not essential; good opportunity for advancement; state age, experience, salary expected and phone number. Address K N 582, Tribune.

Man, Timekeeping Dept.

South Side machine shop; good at figures and willing to work for advancement; state age, experience, references and salary. Address K D 386, Tribune.

MAN 20, ELECTRICALLY INCLINED, for electrical position with large corporation; excellent future if you are ambitious; $40 per mo. while learning. Call Main 3110. Inspection Dept.

MAN—YOUNG, TO LEARN STEEL BUSIness in old established company; high school graduates preferred. Address G P 525, Tribune.

Man—Gen'l Office Work,

Draft exempt; state exp. and salary expected. Address D 275, Tribune.

MAN—YOUNG, ABOUT 17, GOOD AT FIGures, to learn bookkeeping, South Side resident, $10 to start. Address K N 370, Tribune.

MAN—YOUNG, TO ACT AS TIMEKEEPER for mfg. company. Krasberg Mfg. Co., 536 Lake Shore-drive.

MAN—YOUNG; RENTING OFFICE DOWNtown; experienced. Address K G 72, Tribune.

MAN—YOUNG, TO WORK IN OFFICE. EDerheimer-Stein Co., 216 W. Jackson-blvd.

MAN — YOUNG, ASSISTANT IN NEWS bureau. Call Dearborn 7, station.

MEN—YOUNG, CATHOLIC, 16-20 YEARS, for various clerical and stockroom positions. Apply MR. MAHER, 214 W. Monroe-st.

MEN—YOUNG, FOR OFFICE POSITIONS; chance of advancement excellent. Address K D 118, Tribune.

RAILROAD RATE CLERKS—

Experienced freight rate man for audit work; must be acquainted with all territories. WESTERN ELECTRIC CO., INC., 48th-av. and 24th-st.

SALESMAN — FOR GENTS' furnishings; good, steady, experienced man, not over 35 years of age.

THE WICKS STORE,

7119-7123 Cottage Grove-av.

SALESMAN — INSIDE MAN IN OFFICE Supplies and Office Furniture; must be active and competent. Queen City Printing Co., Charlotte, N. C.

Senior Accountants, C. P. A.

or chartered; permanent position in certified public accountant's office; good pay; fine prospects. Wabash 840.

SUPERINTENDENT AND BOOKKEEPER — Small office; good chance for advancing; living concern; $18 to start. Dickow, 35 S. Desplaines-st.

STOCKMAN—EXPERIENCED, FOR WIRE and brass goods block; retail chain hotel department of large Chicago jobbing house; positively only experienced men considered; good opportunity for advancement. Apply BRO. A. CARPENTER & CO., 440 Wells-st. Ask for Mr. Seethelm.

TRAFFIC CLERK AND CORRESPONDENT — One familiar with shipping, routing, railroad claims; answering customers' complaints, etc. State fully age, experience and salary desired. Address K D 115, Tribune.

VOUCHER CLERK—MARRIED MAN, thoroughly experienced; must be neat penman, rapid and accurate at figures. Give experience, refs., salary, and phone. Stockyards concern. Address K D 167, Tribune.

YOUNG MAN—18-20 YRS.

Old, in cashier's dept. of large mfg. company. Must have some knowledge of bookkeeping and familiar with typewriter work. Apply in own handwriting. Address K D 575, Tribune.

Young Man Shop Tracer

in supt.'s office, machinery mfg. co.; must be bright and accurate; South Side; good chance to advance; state age, experience, reference, and salary expected. Address K D 475, Tribune.

Executives and Managers.

HIGH GRADE STA-tistical accountant, capable executive, about 35 years old, with a personality which will command the respect of the higher executives, as well as those over whom he will have supervision.

Must be experienced in statistical accounting work, capable of keen analysis, and have constructive ability of a high order.

Reply by letter, preferably inclosing a photograph, stating your age, previous training and special qualifications to

THE CLEVELAND METAL PRODUCTS CO., 7609 Platt-av., Cleveland, Ohio. Attention Mr. W. L. Luther, Manager Service Dept.

FOREMAN

who has had practical experience in taking charge of Ford service station. We have a shop fully equipped with modern Ford machinery and special Ford tools; he must be a man of exceptional ability, capable of handling mechanics; must have pleasing personality in meeting customers. Address F M 564, Tribune.

SUPERINTENDENT—DRAFT EXEMPT, TO make entire charge small shop in Detroit, handling no war work; permanent; must be sober, industrious, competent worker. Address application in writing to DR. S. J. HERMAN, Hotel Sherman, Chicago, stating age, experience, time employed last two positions, giving names, addresses, employers. THE DIAMOND POWER SPECIALTY CO., Detroit.

MAN—TO TAKE CHARGE OF automobile service station. TRIPLE ACTION SPRING CO., 55-57 E. 28th-st.

MAN—TO TAKE CHARGE OF CREDIT dept. of large corporation doing annual business upward of three hundred million; will not be interested in reply from any applicant unless now holding or has held similar position; in reply state age and experience. Address J J 495, Tribune.

WANTED—MALE HELP.

Boys—Office and Factory.

AUTO AND DELIVERY BOYS—
APPLY 14TH FLOOR.
MANDEL BROTHERS.

BOYS.

Bright, quick, ambitious boys have an opportunity here to advance. An excellent future for the boys who can make good.

SWIFT & COMPANY, GENERAL OFFICES, UNION STOCKYARDS.

BOYS—HIGH SCHOOL, 18 TO 20 YEARS OF age, to learn lumber and paper manufacturing business; largest lumber plant in the world; will be glad to use boys during vacation. For information write to GREAT SOUTHERN LUMBER CO., BOGALUSA, LA.

BOYS—16 YEARS AND OLDer, for our shoe factory; neat boys, ambitious to learn a trade, will be advanced rapidly.

SELZ, SCHWAB & CO., 514 W. Superior-st.

BOYS—16 YEARS AND OVER, for various positions.

CHAS. A. STEVENS & BROS., State-st., north of Madison.

BOY—YOUNG MAN, 16 OR over, for general work in buyer's dept. Exceptional opportunity for bright young man. Great Atlantic & Pacific Tea Co., 445 W. 39th-st.

BOY — BRIGHT, AT ONCE, for delivery work; $8 to start.

BLUM'S, Room 510, 616 S. Michigan.

BOYS—OVER 16 YEARS OF age, to learn good trade; good opportunity for advancement.

Goes Lithographing Co., 42 W. 61st-st.

BOY—OFFICE; EXCELLENT OPPORTUNITY for ambitious young man who is willing to apply himself, where ability and integrity are appreciated and properly rewarded; answer in own handwriting, stating age, experience, and references. Address K N 442, Tribune.

Boys—16 to 18 Yrs., for Stock and Shipping Dept.

wholesale dry goods; light, clean work with advancement. Apply MR. TAYLOR, 323 W. Adams-st.

Boys—Light Factory Work.

Good salary; steady position. Apply 5th floor.

SAMUEL CUPPLES ENVELOPE CO., Corner St. Claire and Illinois-sts.

BOY,

Assistant to meat salesman on auto truck. If you are not afraid of work and ambitious, call at Gabel Packing Co., 221 N. Peoria. Monroe 4442.

BOYS—BY LARGE BANK. BRIGHT BOYS, 16 to 17 years of age, grammar school graduates; permanent employment and unusual opportunities for advancement. Address L 179, Tribune.

BOYS

For office and errands, fine opportunity for bright boys. WM. H. HUTCHINSON & SONS, 2101 W. Walnut-st.

BOYS—BY LARGE BANK, BRIGHT YOUNG men, 16 to 18 years of age, grammar school graduates; permanent employment and unusual opportunities for advancement. Address L 171, Tribune.

BOY—OFFICE, WITH LARGEST MANUFACturing concern of its kind in city. Must be ambitious and desirous of succeeding. Excellent opportunity for advancement. Address J T 66, Tribune.

Boys, $9 Wk., 16 to 20 Yrs.

White or colored; steady job; light work; call Monday morning. Empire Mattress Co., 2231 W. Madison-st.

BOY WANTED.

Chance to learn multigraph and printing trades; print shop, 5th floor. CHANNEL CHEMICAL CO., 1419 Carroll-av.

BOY FOR CHECKROOM,

Over 17; $55 mo.; neat appearing. 12 S. MICHIGAN. CHICAGO ATHLETIC CLUB.

BOYS—AN EXCEPTIONAL OPPORTUNITY for office boys of better than average education and ability. Stewart-Warner Speedometer Corp., 1828 Diversey-pkwy.

BOYS—16 YEARS AND OVER, FOR ALL kinds of assembling machine and light manufacturing work; good chance to learn trade. H. G. SAAL CO., 4410 Ravenswood-av.

BOY

16 to 18, work in shipping room; advancement. 535 S. Wabash-av.

BOY—BRIGHT YOUNG LAD, 16 YEARS OR over, as office boy; an opportunity. American 3 Way Prism Co., 13th and 55th-ct., Cicero, Ill. Lawndale 632.

BOY—16 OR OVER, WITH SCHOOL CERtificate, for office and errands in our shipping dept. Must furnish good references. Apply at Room 856, 29 S. La Salle-st.

BOY—OFFICE, 16 YRS. OR OVER. GRAMmar school graduate; good opportunity for advancement; must be bright and willing to work; give refs. Address K D 390, Tribune.

BOYS—GENERAL OFFICE WORK; SPLENdid opportunity. APPLY ARMOUR & CO., 1355 W. 31ST-ST.

Boys—For Shop Work,

16 years or over, at once. INDUSTRIAL MFG. CO., 408 N. RACRAMENTO BLVD.

BOY—OVER 16; LARGE ADVERTISING OFfice; permanent position. Call 525 S. Loomis-st. Thomas Cusack Co.

BOY—OVER 16 YEARS OF AGE AS FACtory timekeeper. Apply MR. BERRY, 3100 S. Kedzie-av.

BOY—STRONG, FOR STOCK WORK. WITH publisher; opportunity for willing boy. Room 611 Garland Bldg.

BOYS—16 YEARS; FOR LIGHT FACTORY work; no experience required. Duro Metal Products Co., 361 E. Ohio-st.

BOYS — FOR CLEAN, LIGHT FACTORY work; chance for advancement. CHAS

WANTED—MALE HELP.
Professions and Trades.

TOOL MAKERS AND SET-UP MEN. AMERICANS AND OTHER NATIONALITIES. FOR DIFFICULT WORK. EXPERIENCE NOT NECESSARY. GIVE REFERENCES. AND TELEPHONE NUMBER. ADDRESS J J 405, TRIBUNE.

TOOLMAKERS — WE NEED some A1 toolmakers, experienced in automatic machine tools; good pay and steady positions for right men. HILL PUMP VALVE CO., 2307 Archer-av.

TOOL MAKERS AND MACHINISTS—Automatic and hand screw makers, moulders, core makers and foundry labor, engineers, firemen and general factory labor. Steady employment, good wages, ideal living conditions, low rents, no labor troubles. NATIONAL SEWING MACHINE CO., Belvidere, Ill.

UPHOLSTERERS—FOR WORK ON DIVAN-ette suites; steady work at good wages; minimum, $25 week. Apply OKLAHOMA FURNITURE MFG. CO., Oklahoma City, Okla.

UPHOLSTERERS—EXPERIENCED AND TO learn; no labor troubles. The C. F. Streit Mfg. Co., Cincinnati, O.

VERNIER MACHINE HAND.
RELIANCE DIE & STAMPING CO., 509 N. La Salle-st.

WANTED—FOR LIBERTY AEROPLANE WORK.
Highest scale of wages paid for TOOLMAKERS. TOOL INSPECTORS. TOOL LATHE OPERATORS. TOOL MILL MACHINE OPERATORS. TOOL DRAFTSMEN.
Ideal working and home conditions.
Permanent work for skilled men.
Railroad fare paid to our factory at Indianapolis.
See MR. McSWEENEY, 2241 Wabash-av., 8:30 a. m. to 5:30 p. m.
Open Evenings, 7:30 to 9 p. m. Open all day Sunday.
NORDYKE & MARMON CO.

WANTED FOR GOVERNMENT WORK.
Machine operators for lathes, Gisholts, screw machines; day and night work.
Inspectors for machine and floor work.
Vise hands for tool and production work.
Common labor for general help.
KISSEL MOTOR CAR CO., Hartford, Wis.

WANTED—TOOL MAKERS, bench hands, lathe hands, grinder hands, all round machinists, repair men and inspectors for government work; good wages.
Apply MITCHELL MOTORS CO., INC., Employment Office, Racine, Wis.

WANTED—FEEDER
For Colt's armory press; steady. Apply University of Chicago Press, 4th floor, 58th and Ellis-av.

WELDERS—CAST IRON AND STEEL. AUSTIN WELDING WORKS, 319 S. Jefferson.

WOOL SPINNER
wanted in mill located nr. Chgo.; steady work, good pay. Address K D 573, Tribune.

YOUNG MEN—FOR DRILL, Arbor, and kick press work. Good wages; piecework.
STEWART MFG. CORP., 327 N. Wells-st.

YOUNG MEN—FOR LIGHT MACHINE shop work. EUGENE DIETZGEN CO., 950 Fullerton.

30 DROP MACHINE MOLDers for large West Side foundry. Starting double shift. Short hours. Top wages. No labor trouble. Call any day.
Employment Office, 604 So. Clark-st.

1ST CLASS BLOWER
For Tropenas converter; 8 hour shop; location, Chicago; $200 per month; only 1st class man with good record and at present employed need apply. Address K C 57, Tribune.

Pharmacists.

DRUG APPRENTICE—YOUNG, WITH LITtle experience. Bignold Drug Co., 334 E. 31st-st.

DRUG CLERK—ASSISTANT OR APPRENtice, Bohemian, VILIM, 3233 W. 22d-st.

DRUG CLERK—REGISTERED ASSISTANT; must be of first quality. Ph. Bird 6402.

DRUG APPRENTICE—WILLING WORKER; good salary; advancement. 3037 S. State.

3 Pharmacists, Assistant

registered, and 6 registered apprentices; short hours. Apply in person. 137 S. State-st. INDEPENDENT DRUG CO.

Salesmen, Solicitors, Etc.

A DIRECT OPPORTUNITY
For a Salesman [experience not essential], whose characteristics appeal to us, to obtain lucrative position, participation basis.
Well organized city territory open; no canvassing, route list furnished, leads given, office assistance.
ASK FOR PERSONAL INTERVIEW.
MR. AUSPITZ, General Sales Manager, 32 W. Washington-st. Randolph 3980.

A FINANCIAL HOUSE
Of highest standing, launching a million dollar project, needs several high class salesmen; big display newspaper advertising campaign, to render necessary support.
An unusual opportunity for the right party.
MR. AUSPITZ, GENERAL SALES MANAGER
32 W. Washington-st. Randolph 3980.

A CLASS IN SALESMANSHIP
free of cost. I teach you how to sell life insurance. If you are the right man see me TODAY, 343 S. Dearborn. Room 317.

ACCIDENT AND HEALTH SALESMEN — Side-part time; good commission; Ill., Wis., Mich., Minn., Wis.; comb. policies. General Accident Co., 1811 Insurance Exch.

ACCIDENT AGENTS WANTED—ILL., WIS. and Ind.; modern policies; liberal contract. Chicago Bonding Insurance Co., Chicago.

A NEW ADVERTISING DEPARTMENT
Has been opened by RAND, McNALLY & CO.

Full page ads in the SATURDAY EVENING POST have created a real demand for our new war goods.

Crack salesmen—men who have made good in kindred lines, who can CLOSE orders QUICKLY—are needed in every state in the Union.

Opportunities for big incomes are practically unlimited.
Ida S. Clark-st.

WANTED—MALE HELP.
Salesmen, Solicitors, Etc.

A SALESMAN WHO CAN GET TO BIG BUSINESS MEN
and sell shares of an old industry which are safer than most railroad bonds and which are now paying over 18% annually, 1½% monthly. An unreasonably large commission will be paid such a real salesman. Both Rooms 957 and 957, 208 S. La Salle-st.

AUTOMOBILE SAFETY SIGNAL. CALL Saturday until noon, 1303 Michigan-av.

FIRE INSURANCE—PRACTICAL, CAPAble solicitor for general field work; road expenses advanced. Address K. NEUTSON, Secretary, Spurling Block, Elgin, Ill.

Income Tax Salesmen.
We manufacture the one real simple system of bookkeeping. It is loose leaf. We will make it under your own name and protect your territory. This is good. Address K D 236, Tribune.

INSURANCE SOLICITING COLLECTOR — Drawing account. Room 310, 110 S. Dearborn.

JUNIOR SALESMAN.
We want a willing young man, 19-23 years, honest, energetic and resourceful, to begin as junior salesman selling the consumer in connection with extensive educational campaign, to bring the consumer in closest touch with our products; experience is not essential. The man we want can in a reasonable period develop sufficiently to become one of our general salesmen providing he is conscientious, a hard worker, and possesses ability; permanent position with salary and traveling expenses; must be single, willing to travel, and able to furnish surety bonds. Address K D 318, Tribune.

MACHINE TOOL SALESMEN—ONE OR TWO first class, experienced, for Chicago territory, by old established house, to travel Michigan and Illinois. Address J P 551, Tribune.

MASTER SALESMEN WANTED.
Can put on 3 more intelligent, successful and seasoned salesmen in a clean Chicago banking institution now operating with Illinois charter and blue sky permit. Our officers are bank officials; they assist you. Valuable leads and complete plan given. Only men with refs. and sales ability interviewed. Highest commissions paid; also salesmen residing in Elgin, Aurora, Joliet, Waukegan, Hammond, and other outside cities. Call between 9 and 11. Mr. Johnston, Mgr. Bank Floor, 108-114 N. Dearborn.

MEN OF STANDING AND large acquaintance in Chicago who are anxious to devote part of their time to pleasant and honorable work. Well placed efforts will make good money for you. This is not a boy's job. We teach you how. Old established firm. Address G F 282, Tribune.

MEN AND WOMEN WHO ARE NOW EMployed who want to increase their earning capacity by working evenings and Sundays, can learn by attending our free schools in salesmanship, Tuesday and Friday evenings. Class opens Tuesday, April 23; lasts four weeks. Register now. Office open every Tuesday and Friday evening. School starts 7:30 sharp. C. C. ELMORE, Room 40, 100 N. La Salle-st.

MEN—NEAT APPEARING, 20 TO 30, TO travel with sales manager, experience unnecessary. We teach you salesmanship and did chance to see the world; making some money and learn a business; salary or commission and drawing account. Room 1208, 4th flr., 509 S. Wabash-av. MR. BODENHEIMER. Call after 9 a. m.

MEN—TWO WIDE AWAKE, NEAT APPEARing, temperate men, over 25 with Ford cars, to travel and collect; $500 bond required; permanent positions and good compensation. Call on or address E. H. EGGLESTON, 509 S. Wabash-av.

MEN — NEAT APPEARING, GENTILE, 19 to 35 years of age, for permanent traveling positions; salary and commission; cigar smokers and boozers need not apply; experience not necessary. Asst. Sales Manager, Ohio Bldg., Conress and Wabash, 4th fl.

ONE MAN
Wanted, who is big enough to interview leading business men on a proposition to be placed on approval; $5,000 and more annually if your mentality is right; ordinary men cannot make good. HENRY H. WHITE, Rm. 1124, 207 S. State-st.

SALESMEN—WE HAVE AN UNUSUAL chance for a few successful salesmen who apply quickly to become part of a great selling organization, where advancement will be quick and sure. We require good men over 25 years of age, of good education, appearance, and selling experience of four or five years. Men wanting permanent position, with references and drawing account against commissions, call 918 Manhattan Bldg.

SALESMEN—WE ARE DESIROUS OF SEcuring the services of a few more high class stock salesmen to work in Tennessee, Missouri, Iowa, Illinois, and Minnesota on the sale of stock of producing, dividend paying gas corporation. Communicate either by wire or letter with Midwest Securities Corporation, 615 Commerce Bldg., Kansas City, Mo.

SALESMEN — WITH COMMERCIAL MERcantile or specialty selling experience, for city and outside field, to sell a well known all year round proposition to business and professional people on leads and by appointments. Big sales campaign on; men earning $100 to $250 weekly. Drawing account. Show us and we will show you. Address J L 452, Tribune.

SALESMEN—TWO MEN WITH SELLING experience; only those who are willing to be being developed under expert management into big money makers considered; excellent opportunity, with present connection, for right men. MR. MORGAN, 626 Marquette Bldg., between 10 and 3 o'clock.

SALESMAN
for old established firm to sell pianos and phonographs during spare time; experience unnecessary; $100 a month easily made; no selling plan makes sale come easy. Call Saturday between 1 and 9 p. m. 1238 E. 63d.

SALESMEN—EXPERIENCED MILLINERY; THOSE APPLYING WILL GIVE FULL STORY OF ANNUAL SALES, TERRITORY COVERED, SALARY RECEIVED, AND FURNISH REFERENCES. Address K C 87, Tribune. ROTHSCHILD & CO., 213 E. 4TH-ST., ST. PAUL.

SALESMEN—ON NEW ADVERTISING PROposition, to call on merchants in small towns on farms; unusual opportunity for good men; experienced, successful, high grade book men preferred; field managers wanted to those who make good. Address O 389, Tribune.

SALESMEN—GOOD, LIVE, HARD WORKING salesmen and solicitors can earn $1,000 up per month; attractive and exciting line; city sales department; permanent, high grade business. SEE MR. FARLIN, 9 to 4, 1316 Peoples Gas Bldg.

SALESMAN.
Clerk in retail store, who is a first class salesman and who feels that he could sell National Cash Registers; over 31 years of age. W. Michaelman-av.

SALESMAN—IN CITY AND COUNTRY, TO sell our accident and health policies; all old and ten new features; liberal agency contracts offering opportunity to build paying agencies. Merchants' Life and Casualty Co., Room 959, 29 S. La Salle-st., Chicago.

SALESMAN—BOHEMIAN SPEAKING, ABLE to present a business proposition to Bohemian people in an Intelligent way; to such man I will pay salary and commission; references required. W. N. NEWLAND, 106 La Salle-st. Call 10 to 12 a. m.

SALESMAN — FOR COOK COUNTY, FOR Ford size tires, 7 ply fabric, extra heavy; seconds sell for $7.
SUPER TREAD TIRE CO., CEDAR AND EMERICK-STS., SOUTH BEND, INDIANA.

SALESMEN—TO SELL STOCK: $1,000,000 bank organizing; strong directorate; commission; references required; permanent place to position. Fidelity Trust Co., 208 Flynn Bldg., Des Moines, Ia.

SALESMAN—YOUNG MAN, TO TRAVEL and ready to leave city today or tomorrow; must be of good appearance; splendid opportunity for right man. See MR. RITTLE, 631 Hearst Bldg.

SALESMEN—$ NEAT APPEARANCE, $15 per week and commission to start. Steady work. Regular men are making $35 to $40 per week. Mr. Farwell, 58 W. Washington, Room 610.

SALESMEN—WE ARE DESIROUS OF SECURING THE SERVICES OF A FEW MORE HIGH CLASS STOCK SALESMEN TO WORK IN TENNESSEE, MISSOURI, IOWA, ILLINOIS, AND MINNESOTA ON THE SALE OF STOCK OF PRODUCING, DIVIDEND PAYING GAS CORPORATION. COMMUNICATE EITHER BY WIRE OR LETTER WITH MIDWEST SECURITIES CORPORATION, 615 COMMERCE BLDG., KANSAS CITY, MO.

SALESMEN — WITH COMMERCIAL MERcantile or specialty selling experience, for city and outside field, to sell a well known all year round proposition to business and professional people on leads and by appointments. Big sales campaign on; men earning $100 to $250 weekly. Drawing account. Show us and we will show you. Address J L 452, Tribune.

SALESMEN—TWO MEN WITH SELLING experience; only those who are willing to be being developed under expert management into big money makers considered; excellent opportunity, with present connection, for right men. MR. MORGAN, 626 Marquette Bldg., between 10 and 3 o'clock.

SALESMAN
for old established firm to sell pianos and phonographs during spare time; experience unnecessary; $100 a month easily made; no selling plan makes sale come easy. Call Saturday between 1 and 9 p. m. 1238 E. 63d.

SALESMEN—EXPERIENCED MILLINERY; THOSE APPLYING WILL GIVE FULL STORY OF ANNUAL SALES, TERRITORY COVERED, SALARY RECEIVED, AND FURNISH REFERENCES. Address K C 87, Tribune. ROTHSCHILD & CO., 213 E. 4TH-ST., ST. PAUL.

SALESMEN—ON NEW ADVERTISING PROposition, to call on merchants in small towns on farms; unusual opportunity for good men; experienced, successful, high grade book men preferred; field managers wanted to those who make good. Address O 389, Tribune.

SALESMEN—GOOD, LIVE, HARD WORKING salesmen and solicitors can earn $1,000 up per month; attractive and exciting line; city sales department; permanent, high grade business. SEE MR. FARLIN, 9 to 4, 1316 Peoples Gas Bldg.

SALESMAN.
Clerk in retail store, who is a first class salesman and who feels that he could sell National Cash Registers; over 31 years of age. W. Michaelman-av.

SALESMAN—IN CITY AND COUNTRY, TO sell our accident and health policies; all old and ten new features; liberal agency contracts offering opportunity to build paying agencies. Merchants' Life and Casualty Co., Room 959, 29 S. La Salle-st., Chicago.

SALESMAN—BOHEMIAN SPEAKING, ABLE to present a business proposition to Bohemian people in an Intelligent way; to such man I will pay salary and commission; references required. W. N. NEWLAND, 106 La Salle-st. Call 10 to 12 a. m.

SALESMAN — FOR COOK COUNTY, FOR Ford size tires, 7 ply fabric, extra heavy; seconds sell for $7.
SUPER TREAD TIRE CO., CEDAR AND EMERICK-STS., SOUTH BEND, INDIANA.

SALESMEN—TO SELL STOCK: $1,000,000 bank organizing; strong directorate; commission; references required; permanent place to position. Fidelity Trust Co., 208 Flynn Bldg., Des Moines, Ia.

SALESMAN—YOUNG MAN, TO TRAVEL and ready to leave city today or tomorrow; must be of good appearance; splendid opportunity for right man. See MR. RITTLE, 631 Hearst Bldg.

SALESMEN—$ NEAT APPEARANCE, $15 per week and commission to start. Steady work. Regular men are making $35 to $40 per week. Mr. Farwell, 58 W. Washington, Room 610.

SALESMEN—WE ARE DESIROUS OF SECuring the services of a few more high class stock salesmen to work in Tennessee, Missouri, Iowa, Illinois, and Minnesota on the sale of stock of producing, dividend paying gas corporation. Communicate either by wire or letter with Midwest Securities Corporation, 615 Commerce Bldg., Kansas City, Mo

—FEMALE HELP.
ians and Trades.
WAVER—$20 WK.
patent; woman preferred. 88
osite Auditorium Theater.

TORS—CORSETS,
RES, AND GAR-
OD WAGES PAID
RS. HEALTHFUL
LEASANT SUR-
GS. APPLY
RSET COMPANY,
TH MORGAN-ST.,
R MILWAUKEE,
AND CARPENTER

RS—GIRLS, ON
AND DOUBLE
POWER SEWING
NES. STEADY
OOD PAY; COME
OR WORK. 1441
TH-ST., COR. LAF-
WALD & WEIL.

ORS FOR UNION
nes. Apply PARAMOUNT
847 W. Harrison-st.
OR DYE HOUSE, STEADY
Y. Apply 2324 W. Madison-st.
RESS OPERATORS
e worked on Mo-
automatic presses.
erienced operators
. Calumet Can Co.,
ore-st.

INE FEEDERS. H. H. HOFF-
712 Federal-st.
NDY WRAPPERS.
RACH & SONS,
N. Franklin.
AND COUNTER GIRLS—100;
week with meals. Apply 56

SHORT HOUR; YOUNG MAN
preferred; experience not nec.
SPOEHR'S, 17 S. Dearborn.
12. FIRST CLASS FOR
Address J 786, Tribune.
ING. TO ENTER TRAINING
nurse; board, room, laundry,
orms furnished; also spending
Burge Hospital, 3807 Wash-
icago, Ill.
OMEN FOR SORT-
ing, soldering, and
ess work on our
day shifts. Experi-
necessary. Good
d bonus to start.
k given as soon as
hown. Apply Em-
Dept., Continental
nc., 2201 S. Halsted.

N EXPERIENCED
ing Bonaz machine
once. Superintend-
, 9th floor.
ALL FIELD & CO.,
RETAIL.

GIRLS FOR
NG CANDY.
ges; steady work.
nois-st.
RACH & SONS.
iscellaneous.

YOUNG WOMEN
FOR
G DISTANCE
PHONE WORK.
rience required.

nts desired be-
he ages of 18 and
, with at least a
ar school educa-

nce will be giv-
hose living near
rtation which is
ent to our South
ce.

SS DORAN,
S, KEDZIE-AV.

AM HAS TAKEN
en. We can give
dienced in operating
nice jobs at good
learning.
UMP VALVE CO.,
Archer-av.

LS OVER 16
OUNG WOMEN.
ACTORY WORK.
48 W. 16TH-ST.

WANTED—FEMALE HELP.

Miscellaneous.

IMPORTANT NOTICE.

Well known Chicago firm will have two good openings in northeastern territory for 1st. suitable to well educated lady or lady having a liking to make and are willing to travel. Positions offer interesting work; training; short hours, and SALARY FROM START.

Applicants must have the equivalent of a high school education, be willing to work, and conditions to make good in the business mentioned. Address in own handwriting, Box 1414, 55 E. Washington-st., Chicago.

CASHIER — CAPABLE OF EARNING $30 weekly; necessary; represent made to measure corset. R. 400, 30 S. State.

Employment Agencies.

Unlimited Opportunities.

Don't fail to investigate the American Railway Bureau's openings. Our vast experience and unequaled line will enable us to place you in just the position you are suited for. Let us help you to call early.

Call for typewriters and Bookkeepers, loop and out, $18-22.
Bookkeeper and Bookkeeper, Ohio, $23.
Stenographer and Secy., must be high school graduate, $20.
Stenographer and Biller, small loop office, $15.
Many good openings for Stenographers.

Multigraph Either Opr., loop, $65-70.
Typists and Clerk, good city, $15.
Typists, South Side, $15-18.
Stenog., Operator and Clerk, $12-13.
Copy Writer, pleasant surroundings, $50.

Typists, $8-12.
Experienced Typist, $18-20.
Clerks for Ins. work, $50.
All Bookkeeper, must take full charge, $85.
Correspondents, L. B. ... shorthand $18.
Office and File Clerks, in many lines, no exp. required, $8-$10-$12.
REGISTRATION FREE.

American Railway Bureau,
[Chicago's Greatest Employment Bureau],
111 Lumber Exch. Bldg., 11 S. La Salle-st.
Randolph 1049.

WANTED.

BOOKKEEPER, Full charge.....$65
CLERK, Good figures.....$65
CLERK, Underwood.....$55
ELLIOT FISHER OPRS.....$65
TYPISTS [8], Good loop cos.
Lasalle Cos. Good hours.....$75
CAN USE SEVERAL TYPISTS AND STENOGRAPHERS.
GENERAL OFFICE CLERKS.....$50-$65
EXPERIENCED OFC. GIRL.....$35
OUR POSITIONS LISTED ABOVE ARE WITH A FIRM OF THIS TYPE. MAY WE HAVE OPEN NOW. Call and see us. Open all day Saturday until 6 o'clock.
REGISTRATION FEES REFUNDED.

CONSOLIDATED AGENCIES,
Suite 509, 110 S. Dearborn-st.

GRADE WOMEN—
for a number of excellent positions
We charge no registration fee.

GLADER AGENCY,
Rm. 314 Woman's Temple Bldg.
108 S. La Salle-st. Franklin 1974.

positions paying $1,200-
$1,800 to high class college graduate; over 100 positions for blkpr., stenos., ... and combinations, $10 to $30 per
Railway Exchange Employment Bureau, Suite 451. 80 E. Jackson-blvd.

eno. and Bkkpr., Loop, $20.

...kpgrs. $15-$25. Steno. and Lit. Bk. $18. Stenos., $15-$20. Typists, $12-$15. ...d grad. for confidential position, $25-$35.
...ilway Exchange Employment Bureau, Suite 451. 80 E. Jackson-blvd.

STENOGRAPHER, EXP., WELL EDUCATED and refined, $17; also rapid typist, $12.
KING'S AGENCY, 29 S. La Salle-st.

BOOK—PASTRY, CLUB; $75; GIRLS FOR ...ts, rests., hotels. Apply EMPLOY. BUR., 143 N. Dearborn, R. 34.

STENO. SWITCHBOARD EXP., $18; CLKS. [good pennsn.], $10-$12; Biller, $18. Shirra ...cational Bureau, 5 N. Wabash.

Free Typewriter Employment Bureau.
Typewriters—You and LADIES WITH ...op. for temporary positions or P. S. 37 S. ...$18. Underwood Typewriter Co., 37 S. Wabash-av.

STENOGRAPHERS FOR NORTHWEST ...h permanent engagement, $15. ...ter Typewriter Co., 167 N. Dearborn-st.

TYPING. FOR LAW OFFICE, NO LEGAL ...ce required, $15; Bkkpr., $18. Chgo. ...ial Ex., 7 W. Randolph, R. 504.

WANTED—YOUNG WOMEN WITH GOOD ED... qualities and exp. for good positions at Underwood Typewriter Co., 37 S. Wabash-av.

TRADE SCHOOLS.

GOOD POSITIONS
are open everywhere for Capable Operators of BURROUGHS CALCULATING and BURROUGHS BOOKKEEPING Machines.
Splendid Opportunity. GOOD PAY, and Pleasant Surroundings await young women, who complete OUR TRAINING COURSE.
Day and Evening Classes. Tuition Cost Low.
BURROUGHS ADDING MACHINE COMPANY.
140 S. Dearborn-st. Central 1262

COMPTOMETER SCHOOL,
Conducted by the makers of the machine.
FELT & TARRANT MFG. CO.,
...8 S. La Salle-st. Main 3440.

...TO INSTRUCTION FOR WOMEN.
...ay students admitted to all classes. ...plete course in drafting, repairing, overhauling, electric starters, etc. Classes daily ...m 8 to 5; Wednesday, and Friday evenings. Tuition $50 cash or $60. Free booklet and particulars on request.
GARLAND COLLEGE OF MOTORING, 1317 Wabash-av. Phone Calumet 2657.

COMPTOMETER SCHOOL,
DAY AND EVENING CLASSES.
E. C. WARNER,
...8 E. JACKSON. TEL. WABASH 8582.
GIRLS—LEARN HAIRDRESSING. MAGIC ...gines, or chiropody. Open even. Best ...des in existence. Qualify for good positions in few weeks. Don't delay. MOLER ...LLEGE, 105 S. Wells-st.

LADIES—LEARN HAIRDRESSING, BEAUTY culture, or chiropody. Day, even. Best ...des in existence. Qualify for good positions in few weeks. Don't delay. MOLER ...LLEGE, 105 S. Wells-st.

DRESSING AND CALCULATING SCHOOL—Comptometer, Burroughs. ...Suite 405, 327 S. La Salle-st. ...Ph. Harrison 1717.

LEARN $15-$25 WK. WITH DICTAPHONE and typewriting training; typewriter free ...ter 12 lessons; big success.
...G. TAYLOR & CO., 19 S. La Salle, R. 918.

DRESSMAK'G—MILLINERY SCHOOLS

DESIGNING, DRESSMAKING, WHOLESALE, retail, thoroughly taught; day and night ...ses; easy payments. Est. 1876. McDowell ...ool, 209 Wabash-av. Call or write.

MORTON'S OR LA MODE SCHOOL, HIGH ...ss designing, dressmaking, patterns; po... 17 N. State, Room 1522, Stevens ...g.

LEARN THE ART OF DRESS DESIGNING, ...tting, cutting, and making; day or eve. ...Last, Master School, 118 N. La Salle.

VALENTINE DRESSMKG. DESIGNG., COL... Inst. Day, eve. classes. 3407 Madison, ...R E. Wells, 6205 S. Halsted. Sara Patek, ...RT HUNT, MILLINERY SCHOOL. Day ...ve. classes. 1201 Masonic Tem. Cen. 5490.

DOGS, BIRDS, POULTRY, ETC.

REGISTERED ENGLISH BULLDOGS FOR sale—Barbara Anne, American Kennel club; ...ly matured; male; healthy; good natured; ...roughly accustomed to children. Address J 34, Tribune.

FOR SALE—POODLE, 1 YR., $8 IN ...ered home. 509 E. 29th-st. Apt. 3S, 3d. ...r or Cottage Grove.

POODLE PUPPIES, 3 MONTHS, PEDI... ...ter marking; registered, reasonable. 4210 ...ket-st. Kenwood 4946.

WHITE SILK POODLE PUPPIES VERY ...ch; good homes. 1652 W. Park-av.

FOX TERRIER, PEKINESE, BLENHEIM, SPANIEL ...ppies. 814 S. Kedvale. Kedzie 6758.

FOR SALE—BOSTON PUP, PEDIGREED, ...ctly marked, $20. Wentworth 6891.

FOR SALE—BOSTON PUPPIES; ALL AGES; ...Boston Terr., Fox, English Bull. 2112 Ind.

MORTGAGES.

GREENBAUM SONS' BANK AND TRUST Co.—First class Chicago first mortgages ...d bearing 6 per cent for sale, $100, $500, ...000 upward. Send for list No. 42. ...ner La Salle and Madison-sts.

FOR SALE—1ST MTG. ON 240 A. MICH. ...ract, unimproved, $4,500, 7%, due 3 yrs.; ...ood for cash. Address O 311, Tribune.

$1,000 TO RENT—NEW 7 ROOM ...use in Riverside. WIKEN, 5549 S. Ma-...wood.

STOCKS AND BONDS.

FOR SALE—AT SACRIFICE PRICE, $3,000 ...-EDGE GOLD BONDS, ORIGINALLY ...SUED AT 4. BYLLESBY & CO. AD-...ERS, 208 S. LA SALLE-ST.

WANTED—BONDS WANTED FOR CASH. ...ite 130 N. Clark-st.

WILL PAID FOR "LIBERTY BONDS." STE... ...VENS, 25 N. DEARBORN-ST.

WILL PAY $1,000 FOR $1,000 ...ERTY BONDS. Call Sat. 2 p. m., ...ERSON & CO., 118 S. La Salle-st.

FINANCIAL.

CASH PAID FOR "LIBERTY BONDS." ...T. J. STEVENS, 25 N. DEARBORN-ST. ...Evenings 7 to 9.

1878 N. Halsted-st. cor. North-av. ...ASSURANCE AND TRUST UNIVERSITY ...ans or collected. Loans. NORTON & ...ON, Conway Bldg., 111 W. Wash.-st.

LOST AND FOUND.

BAG—LOST—PARTY FINDING SILVER mesh bag Saturday evening, April 6. Cafe Lafayette, Michigan-av., will kindly notify owner; reward. Address J H 107, Tribune.

DOG—LOST—DISAPPEARED FROM 4804 N. Clark-st.; white and brown shepherd collie, 5 mos. old. Return to F. G. DEEMAN, 4804 N. Clark-st. Reward.

EYEGLASSES—LOST—THURSDAY ON MADISON-st., between Clark and State; initials on case, "E. M. T." Reward. L. M. THOMAS, 7009 Yale-av., Chicago.

FOB—LOST—GOLD WATCH FOB WITH gold coin, Wed., between People's Gas Bldg. and Illinois Trust and Savings Bank and 1 G. Van Buren sts. Reward. 5833 Carnell-av. Midway 5294. L. V. SAAR.

FUR—LOST—BROWN FOX APRIL 18TH. North Side; reward. Wellington 2227.

KEYS—LOST—FOUR, IN LEATHER KEY holder, near Cafe Lafayette. Return Cafe Lafayette and receive reward.

Pin, 18 Diamonds, Lost a Mo.

ago. Lemingwell's or Kretlow's Bowling Alleys. Liberal rew. Mrs. Mueller, 2038 Howe.

PIN—LOST — LADY'S AMETHYST PIN, SET in gold, while shopping Wednesday; reward. MRS. SCHOLZ, Lincoln 58.

RING—LOST—DIAMOND RING, IN ILLINOIS Cafeteria, Thurs. noon. Call Central 204 and receive liberal reward.

SCARF—LOST—TAUPE WOLK; EITHER IN Green Goose or Yellow cab. If finder returns will receive reward. Scarf parting gift from soldier. Address J 143, Tribune.

SWEATER — LOST — MAN'S GREEN, ON 63d-st. bet. Kenwood-av. and I. C. tracks; reward $5. Ph. Vincennes 5893.

WATCH—LOST—GOLD; CLOSED FACE; INITIAL R on back. Wed. afternoon; keepsake. Reward. Phone Blackstone 4284.

ANITY CASE—LOST—GOLD, INLAID WITH ...monds and sapphires in globe and goblet ...rm. Ph. Midway 1228 after 6 p. m.

WAIST — LOST—WED., PLAID SILK, UN... ...finished; State-st. car. Finder call Wellington 6915.

Lost—Silver Mesh Bag.

Five diamond rings; cluster ring, with sapphire center; bench and band ring; liberal reward; no questions asked. Phone West 2321.

LOST—BUNCH OF KEYS.

On Sheridan-rd. or Greenview-av., between Chase and Columbia-avs. Phone Rogers Park 2672.

$100 REWARD.

Diamond ring; 27 stones; oval; platinum set; lost March 20-April 6. Plaza Hotel, Room 718.

PERSONAL.

PERSONAL—INFORMATION WANTED OF Kate H. Higgins, wife of Elmer F. Higgins, or Kin, daughter of James H. White, came in Chicago in 1864. All information referring to their whereabouts should be addressed to George Devine, Box 23, Brooklyn, N. Y.

PERSONAL—INFORMATION WANTED OF Kate H. Higgins, wife of Elmer F. Higgins, or kin, daughter of James H. White, came in Chicago in 1864. All information referring to their whereabouts should be addressed to George Devine, Box 23, Brooklyn, N. Y.

PERSONAL — THIS AD AND $50 ENTITles bearer Sulphur Shampoo, good for gray hair, falling hair, dandruff. 39 S. State-st., Room 112. Tel. Central 1746.

PERSONAL — FOOT SPECIAL. SCIENtific chiropody. ELSIE S. DYE, Suite 910, 126 N. Dearborn-st. La Salle. Franklin 6084.

PERSONAL—SUPERFLUOUS HAIR PERmanently removed by multiple electrolysis. MME. STIVER, 1009 Marshall Field Annex.

PERSONAL—HAIR REMOVED BY MULTIple electrolysis; guaranteed permanent. Ella Louise Keller, 36 S. State-st., Rm. 1200.

TALKING MACHINES, RECORDS.

FOR SALE—IN OUR WAREHOUSE 8 sweet toned Stradavera talking machine, medium height, with 32 records and 2 sewing needles. Large size cabinet machines with indexed compartment containing 42 records and jewel needle, $47.50. Also several slightly used cabinet machines from $15 up. Call day or evening, Warehouse B, 873 N. State.

RESPONSIBLE AND RELIABLE.

$30 CASH WILL BUY A LARGE CABINET talking machine, slightly used. This machine stands 42 in. high and plays any record; it includes two jewel needles, enabling you to play the Pathe and Edison records; also 28 selections of records; and we will deliver free of charge. Call at Bedal Bros. Storage, 3956 S. State-st., day or evening.

Hiawatha Phonographs.

Beautiful cabinets; tone and construction guaranteed; price $35 $50, $75, and $100. OTTAWA PIANOPHONE CO., Room 802 Republic Bldg.

WOULD SELL LARGE SIZE TALKING MAchine, slightly used, for any reasonable offer and accept small monthly payments from some reliable family. Bedal Bros. Storage Co., 3956 S. State-st. Open from 9 a. m. to 9 p. m.

HAVE TO THOS. E. WILSON MACHINES that sell for $44.50 on Wabash-av., sell for $22 each while they last; will cut on entire lot. Open evenings. City Storage Co., 1400 So. State-st.

NEW COLUMBIA RECORDS—YOUR SELECtion.....55c
Columbia Grafonola, Electric Motor.....$105
DAVID STERN COMPANY, 1027 MADISON-ST.

TALKING MACHINES, OAK AND MAHOGany; fine condition; $24 to $75. EMPIRE STORAGE & VAN CO., 4312 Cottage Grove-av. Ph. Midway 1.

TIRED OF YOUR PHONOGRAPH RECORDS? Bring them to us. We'll pay cash or exchange them. Phone Harrison 9490. Paramount Record Exchange, 506 Republic Bldg.

FOR SALE—NO. XVI. GENUINE VICTOR Victrola, slightly used, $150 cash. Call at Bedal Bros. Storage, 3956 S. State-st.

FOR SALE—$85 VICTOR VICTROLA, MAhogany, latest model, cheap. Empire Loan Bank, 649 N. Clark-st.

WANTED—RECORD EXCHANGE—BEST stock, lowest rates. We buy and sell also. 17 N. Wabash-av. Cent. 1882.

WANTED—AT ONCE, 5,000 VICTOR AND Columbia records for cash. Lincoln 2201.

$65 TAKES LARGE SIZE MAHOG TALKING machine; like new. 209 E. 53d-st., 3d apt.

HIGHEST PRICE PAID FOR TALKING MAchines and records. 1140 Wilson.

NEW 10 INCH AND 12 VICTROLA ... records; reduced for cash. 1140 Wilson.

TYPEWRITERS AND SUPPLIES.

A FEW REBUILT CORONAS, THE FAMOUS folding typewriter, carrying our service guarantee for one year.
We rent machines, rental to apply on purchase of new machine.
CORONA TYPEWRITER SALES CO., Phone Franklin 4992. 12 S. La Salle-st.

TYPEWRITERS RENTED—
Three months, $5; nonvisible.
Three months, $7.50; and up; visible.
AMERICAN TYPEWRITING CO., 329 S. Dearborn-st. Harrison 1360.

TYPEWRITER HEADQUARTERS, INC.
All makes for sale or rent. Lowest prices. 23 S. Clark-st. Randolph 4966.

DAVIES TYPEWRITER EXCHANGE, 119 N. Clark-st. Rental rate lowest. All makes for sale. Each machine bargain. Central 2653.

ALL MAKES TYPEWRITERS RENTED AT $1 per month up. Sold at $8 up. Bernz Typewriter Co., 58 W. Wash.-st. Cent. 6492.

WHY RENT OLD MACHINES WHEN YOU can rent new ones at same price? 23 W. Washington-st. Central 5563.

UNDERWOOD TYPEWRITERS, $30 UP; others $10 up. COMEGYS & CO., 115 S. Dearborn-st. Phone Randolph 1749.

UNDERWOODS, OLIVERS, REMINGTONS, $15 to $45; terms to suit, or rented. Typewriter Co., 193 N. Dearborn-st. Central 6034.

SPECIAL RENTAL RATES ON ALL MAKES. Whitehall Typewriter Exchange, 186 N. La Salle. Rm. 203. Main 585.

TYPEWRITERS—ALL MAKES—RENTED. Sold on Rental Purchase Plan. Cent. 4951. Young Typewriter Co., Inc., 62 W. Madison.

UND., REM., CORONA, SMITH, ETC., $7 up. Open eve. 515 N. Clark. Sup. 4506.

CAMERAS, KODAKS, ETC.

SPOT CASH AND HIGHEST PRICES FOR your camera or lens. Bring them in for our highest cash offer.
BASS CAMERA COMPANY, 109 N. Dearborn-st., Chicago.

SPOTCASH AND HIGHEST PRICES FOR your camera or lens. Bring them in for our highest cash offer.
BASS CAMERA COMPANY, 109 N. Dearborn-st., Chicago.

$15.50 2C KODAK JUNIOR.....$12.25
Kodaks and lenses bought or exchanged. Write or call for our catalogue, free.
Central Co., 124 S. Wabash-av.

DAVID STERN COMPANY.
Spring Cleaning Sale
On Kodaks, Lenses, Cameras, etc.
1027 MADISON-ST.

REMOVAL SALE PRICES ON $3,000 STOCK cameras and lenses. Get your bargains now. WEBSTER, Room 18, 26 W. Quincy-st.

FOR SALE—$75 ANASTIGMAT LENS, 8X 10; want $45. S. Sherff, 6543 Drexel-av.

BARTER AND EXCHANGE.

WHAT FOR 4 AMER. AUTOMATIC STEREopticon machines, new, worth $600? Will trade 1 or 4. Address P 448, Tribune.

FOR SALE OR TRADE—40 H. P. MICHIGAN land scraper or motorcycle with side car. Address K D 330, Tribune.

WILL GIVE TYPEWRITER FOR ORIENTAL rug. Address P 441, Tribune.

CLEANERS AND DYERS.

ADV. SCHWARZ (1877, 1850), GENERAL Cleaners and Dyers of all kinds. Carpets and Rugs. Prompt service; 3 stores—106-12 W. Illinois-st., 34 W. Randolph-st. Main 3460.

TO RENT—ROOMS—SOUTH.

BERKELEY, 4424—TO RENT—ATTRACT. clean, well fur. rm., mod. home; 1 c. Lafayette, Michigan-av., will kindly notify owner; reward. Address J H 107, Tribune.

BLACKSTONE, 5855, 1ST—TO RENT—WELL furnished frt. rm., all mod. conveniences.

CALUMET, 4746 — TO RENT — FRT. AND outside rms., priv. lav., electric lights, stm. heat, hotel service; $5 up. Oakland 4297.

CALUMET-AV., 4743, 2D—TO RENT—RMS., 1 and 2; ½ blk. L. exp. Ph. Drex. 3676.

CALUMET, 5401, 1ST—TO RENT—LARGE frt. rm., closet; cor. apt.; blk. L. Wash. Pk.

CORNELL-AV., 5237, 3D—TO RENT—2 FT. rms., twin beds, mod., kitchenet priv.; ref.

DORCHESTER, 5642 — TO RENT — LIGHT sing. rm.; $2.50; house; 1 c. car, surf.; ladies.

DREXEL-BLVD., 4249— TO RENT—
Gracston Bachelor Hall,
Unusually well furnished. Bath, showers, phone, etc. 15 min. loop. Phone Drexel 780.

ELLIS, 6153—TO RENT—LGE. FUR. FRONT rm. suit; also single; use of kitchen, laundry privs.; $6 per week. Hyde Park 7491.

ELLIS, 4119, 1ST—TO RENT—RM. IN MOD. cor. apt., 1 or 2, ex. trans. Oakland 946.

ELLIS-AV., 3853—TO RENT—LARGE, ATtractive furn. rms., private home; modern.

ELLIS, 6219, 1ST—TO RENT—WELL FURN. frt. rm.; L and surf. Mid. 8507.

ELLIS, 4165, 2D—TO RENT—SUNNY FRT. rm., mod. cor. apt.; Ken. exp., surf.

ELLIS, 4141, 2D—TO RENT—LIGHT HOUSEkeeping privileges, $5 to $7.50 wk.

ELLIS-AV., 3853—TO RENT—LARGE, ATtractive furn. rms., private home; modern.

ELLIS, 6219, 1ST—TO RENT—WELL FURN. frt. rm.; L and surf. Mid. 8507.

ELLIS, 4165, 2D—TO RENT—SUNNY FRT. rm., mod. cor. apt.; Ken. exp., surf.

ELLIS, 4141, 2D—TO RENT—LIGHT HOUSEkeeping privileges, $5 to $7.50 wk.

EVANSTON—TO RENT—LIGHT HOUSEkeeping rms., reas.; good trans. Douglas 6452.

FIFTIETH-ST. E., 519, 1ST—TO RENT—TO Rent—Will share small flat, kitch. priv., at reas. rm. rent rate. Kenwood 9330.

FIFTY-SEVENTH, E., 1221, 2D—TO RENT—LGE. LT. rm., for woman; 1 c. surf. 2 c. car.

FORTY-FIRST, 3817—TO RENT—VERY AT. tractive front suite; also single rm.; piano; $8 wk. to business people; brkfst. opt.; beautiful lake. Drexel 985.

FORTY-SEVENTH-ST., E., 1113, 1ST—TO Rent—2 frt. rms.; r. w.; cooking priv. shaw.

FORTY-SEVENTH-ST., E., 1127—TO RENT—Rms., with or without bath. The Franklin.

GRAND-BLVD., 3844—TO RENT—SUPERIor frt. rm. or suite, lav.; mod. priv.; reas.; ref.; Ken. L.

GRAND-BLVD., 4011—TO RENT—2 LGE. sunny rms., furn. or unfurn., piano; sing. or en suite. Kenwood 8174.

GRAND-BLVD., 3827, 3D—TO RENT—LGE. outside room adjoining bath, for 1 or 2.

GRAND-BLVD., 4726—TO RENT—LARGE front room, two men; fine rm.; Ken. L. exp.

GRAND-BLVD., 3842—TO RENT—SINGLE rm., with bath, $4; large, airy front rm.; ...

GRAND-BLVD., 4726—TO RENT—FINE RM. priv. res.; ideal location; L. ex.

GRAND-BLVD., 5412, 2D—TO RENT—COMFORTable front room, near L.

INDIANA, 5242, 2D—TO RENT—2 NICELY furn. outside rms.; nr. Wash. Park.

KENWOOD, 6130, 3D AND 4TH—TO RENT—DE... sir, two fam.; trans., L. C., Jackson Pk. exp., surf.; meals opt. Black. 55.

KENWOOD, 6324, 1ST—TO RENT—LARGE front rm., well furn., mod., 1 c. L. Mid. 7165.

KENWOOD, 5704—TO RENT—LARGE RMS., running water, mod., nr. I. C. Mid. 10067.

LAKE PARK, 4808—TO RENT—ATTRACtive single rm.; reas.; I. C. exp., surf. Midway 5294.

LAKE PARK, 4808—TO RENT—SUITE OR attrac. front room; 1. C. surf. Maxwell.

LAKE PARK, 4213, 3D—TO RENT—LARGE, well furn. rms., single or en suite. Drexel 3078.

LINCOLN, 2507—TO RENT—FURN. FRONT Rent—High class suites, 3 rm. hskpg. apts.; single rms., pri. baths, $4 to $15. Cal. 791.

MICHIGAN-AV., 2446—TO RENT—BEAUTIful, large, sunny front room, suitable for 2 gentlemen; priv. shower, tubs. Douglas 6452.

MICHIGAN-AV., 804, FOURTH FLOOR—TO RENT—SELECT FURNISHED ROOMS.

MICHIGAN, 5157—TO RENT—LGE. FRT. outside rms.; priv. lav. Ph. Doug. 1820.

MICHIGAN 4145, 2D—TO RENT—NEWLY furn. lg. front parlor; 1 rm., conv. bath.

MICHIGAN, 4341, 1ST—TO RENT—NICELY furn. rm., mod. conv.; suitable for 1 or 2.

MICH., 3311—TO RENT—3 COMFORTABLE rms., reas.; good trans. Douglas 6452.

MICHIGAN, 4533—TO RENT—MEN, DES. home, 4 or 5 outside rms., lav. Wood. ...

MICHIGAN-BLVD., 3832, 2D—TO RENT—TO Lrge. hskg. rms., also single; kchnette.; elec. ...

MICHIGAN, 5137—TO RENT—BEAUTIFUL, modern large rms.; priv. lav.; reasonable.

OAKWOOD-BLVD., 764, THE ALLEN—TO Rent—Single, 3 rm. suite, furnished and unfurnished. Excellent service.

PRAIRIE-AV., 4605—TO RENT—LARGE, light mod. rooms, suit. 2; reas.; L. exp.

PRAIRIE, 5636, 1ST—TO RENT—NICELY furn. frt. rm., nr. 58th-st. and L. exp. Mod.

PRAIRIE, 2112—TO RENT—LGE. LT. RMS. reas.; hskpg. suites; best loc. Cal. 3050.

PRAIRIE, 5203, 2D—TO RENT—MOD. FRT. rm., priv. family; ... pref. Lin. 1...

SEVENTY-NINTH-ST. E., 509, APT. B, 3D—To Rent—Newly furn. rm., exc. trans.; reas., no other roomers. Douglas 5151.

SIXTEENTH-PL., 235—TO RENT—LGE. SO. rm., 2 windows; pri.; ½ blk. L. Went. 8129.

67 LAWRENCE-AV., 4717, 2D—APT.—To Rent—Large, cheerful room, mod.; private family.

SOUTH ISLAND, 6062—TO RENT—PLEASant rm.; pri. fam.; exc. trans. WELCH.

THIRTY-FIRST-ST., E., 304—TO RENT—Large double room with private family 1st apt. Simpson.

WOODLAWN, 6123, 2D—TO RENT—SUN parlor, living rm., bedroom, nr. I. C. & L.

WOODLAWN, 6101, 3D—TO RENT—LGE. well fur. rm., mod., suit 2; ref. Ken. 5783.

TO RENT—PARLOR, ALSO TWO ADJOINing outside bedrooms, separately or en suite; private porch, overlooking Midway; electric; pay season ticket; two blks. I. C. or elevated. Phone Midway 9052.

TO RENT—COUPLE WITH PRI. APT. IN Kenwood will let 2 outside rms., pri. bath; a real home for 2 men friends; 47th I. C. and surf. Drexel 8830.

TO RENT—CLEAN, WELL FURN. ROOM, lavatory, large closet; near 55th-st. L.; gentleman only; $150 cash. Call at Bedal Bros. Storage, 3956 S. State-st.

TO RENT—UNFURN. ROOM IN ENTIRELY new apmt., overlkg. lake; 2 blks. 53d I. C. Kenwood 7250.

TO RENT—2 BEAUTIFUL RMS. WITH priv. porch; front exposure. Mid. 8706.

TO RENT — NICE LARGE BEDRM., CON. bath; good trans.; 2 bus. women. Mid. 1809.

TO RENT—ROOM FOR LADY IN FAMILY of 2; references. Phone Drexel 8096.

TO RENT—ROOMS—NORTH.

BARRY, 527—TO RENT—R. OF BRDWY. single or double; r. w.; st. ht.; nr. park.

BELMONT-AV., NR. LAKE AND PARK—TO Rent—Outside r. in mod. apt.; pri. fam.; $3. Address J. N. Tribune.

BISSELL, 2110—TO RENT—RMS., LARGE and small, suit. for light hskpg.; ½ blk. L.

BROADWAY, 2939, 3D APT.—TO RENT—New, large, sunny room; stm., h. w., elec. lt.; ½ blk. priv.; 1 or 2; nr. Linc. Park. L. Y. 4269.

BROADWAY, 4525 — TO RENT — THE swellest bachelor rooms in the city; enough said. Drexel 8830.

CLARK-ST. N., 2653—TO RENT—
COVENT GARDEN HOTEL.
All outside rooms, single or en suite; 18 min. loop; everything per rm. or wat.; $3 wk. and up; near Lincoln Pk. Diversey 4173.

CLARK, N., 1726, GEORGIAN CT. APTS.—To Rent—Newly furn. apt. opp. Lincoln Pk.; 10 min. loop. MILLWARD.

CLARK-ST., N., 2703 — TO RENT — THE LEON. Swellest bachelor rooms, $4; enough said. Diversey 9286.

CLARK-ST., 1108—TO RENT—SOME fine front rms; elec. lt., stm. ht.; walking distance; $2.50 per wk. up. Superior 8522.

CLIFTON, 4432, 1ST—TO RENT—LGE. FRT. rm., suit 2; also single; ... Ken. 7302.

DEARBORN, N., 1033—TO RENT—LIGHT clean rooms; electric, steam, r. w.; new dec.

DEARBORN, 1521—TO RENT—NICELY furn. light rms.; elec.; run. wat.; $3.25.

DEARBORN, N., 810—TO RENT — SINGLE rooms, elec. light, $3; running water.

DEARBORN-ST., 1015—TO RENT—FRT. room, private bath, and others; mod.

DIVERSEY-PKWY., 601 — HOTEL BENTmore—To Rent—Swellest rooms in city; with or without bath; $5. Diversey 3810.

DIVERSEY-BLVD., 685, 3D—TO RENT—Furn. room, outside light, stm. and elec.

EASTWOOD, 930, 3D—TO RENT—WELL furn.; parlor, 1 or 2 rms.; nr. Wil. ex.

ELM-ST., 55—TO RENT—LGE. FRT. suite, or en suite; priv. bath; nr. lake shore.

GALT, 922—TO RENT—ATTRAC. RM. SUIT. for 2, nr. lake, Wilson ex. PETERSON.

GARFIELD-A., 815-A—TO RENT—LIGHT rm., suit., elec., private family; $6.

GOETHE-ST., W., 9, NR. STATE—To Rent—Mod. fur. rms.; reas. prices; board opt.

GRACE, 843, 1ST—TO RENT—MOD. RM. pri. fam.; Wil. exp. and Bdwy. Well. 2876.

GREENVIEW-AV., 6508, 2D — TO RENT—Large, light, nicely furn.; priv. fam., nr. L. and surf.; ref. required. Rogers Park 1305.

HAMPDEN-CT., 2733, 2D—TO RENT—NICE light room, suitable for 1 or 2 ladies; blk. Lincoln Park and Clarke-st. car. Lin. 5405.

HAMPDEN-ST., 2819, 2D—TO RENT—LGE. mod. room, pri. bath and porch. Linc. 2577.

HAZEL, 4323, 3D—TO RENT—LIGHT RM. running water; large closet, suit. 2 or 3; stm., elec.; Wils. ex. bus. Grace. 2192.

KENMORE-AV., 4923—TO RENT—NR. AR gyle express; strictly modern rooms; nicely furnished; $2.50 to $3.

KENMORE, 4226, 2D—TO RENT — FRONT suite, beautifully furn.; Vict., piano, pri. fam.; must see to appreciate. L. V. 1843.

KENMORE, 4341, 1ST—TO RENT—NICELY furn. rm., suit. bath; 1 or 2; Ken. exp.

KENMORE, 5101, 1ST—TO RENT—FRONT rm., adj. bath suit. 1 or 2; Arg. L. Edg. 457.

KENMORE, 4883, 2D—TO RENT — BEAU. frt. bay window rm.; priv.; nr. lake & ex.

KENMORE, 4636—TO RENT—DESIRABLE frt. and side rm., ½ blk. Wil. L. express.

KENMORE, 4711—TO RENT—NEWLY DEC. rms. for 1 or 2; also hskpg. suite; Wil. ex.

LAKEVIEW, 3758 — TO RENT—NEWLY furn. room, adjoining bath. Priv. fam. Reasonable. Tel. Edg. 148.

TO RENT—ROOMS—NORTH.

LAWRENCE, 859, 2D—TO RENT—LARGE frt. rm. for 1 or 2; board opt.; nr. Wilson ex. Buses. Sunnyside 8807.

LAWRENCE, 1051, 2D—TO RENT—NICELY furn., pleasant front rm.; priv.

LELAND-AV., 1414, 3D—TO RENT—LARGE so. front room; 2 windows; 1 or 2 gentlemen. Sunnyside 8193.

LELAND-AV., 1953—TO RENT—WELL FUR. mod. rm.; ½ blk. to L. Ravenswood 946.

LELAND, 902, 2D—TO RENT—ROOM, 2 gents or mar. couple; bkfst. opt., beach. Wil. X.

MAGNOLIA-AV., 4528 — LARGE, LIGHT rooms, r. w.; Wilson. The Emmett. Tel. Sunnyside 8343.

MALDEN-ST., 4730—TO RENT—WILSON L; large, light furnished room with kitchen.

MAPLE-ST., 12 — TO RENT—ROOM WITH every mod. convenience, including unlimited tel. service; gentlemen; ref. Sup. 1711.

MARGATE APTS., 4921 SHERIDAN-RD.—To Rent—Sing. rms., maid service, newly decorated; single exp. bus service; 1 blk. L.

MARSHFIELD-AV., 5152, 2D—TO RENT—Large front room, suitable 1 or 2; all conv.; also garage space; Ravenswood L.

OAKDALE, 851, 2D—TO RENT—ATTRAC tive furn. rm., suit 1 or 2; suntr. rm. L. V. 9349.

OHIO-ST. E., 765—TO RENT—SINGLE OR light hskpg. rms., $1.50 up; walking dist.

RACINE, 4019, 3D — TO RENT—NICELY furnished frt. rms., W'll, L. ex. and beach.

RACINE, 4542, 2D—TO RENT—FRT. RM. and porch; priv. fam.; beach. Sunny. 3903.

RACINE-AV., 4425, 1ST APT.—TO RENT—Attract. outside room; gentl.; $3; Wil. exp.

RACINE, N., 4435, 2D—TO RENT—LGE. outside frt. rm.; priv. porch; nr. Wil. exp.

RUSH, 745—TO RENT — NEWLY FURN. large front and sing. rms in home near beach and pier; lav.; ref. Wall. 1st. fl.

SHERIDAN-RD., 6772—TO RENT—VERY AT. tractive front suite; also single rm.; piano; $8 wk. to business people; brkfst. opt.; beautiful lake. Drexel 985.

SHERIDAN-ROAD, 909—TO RENT—AT. tract

TO RENT—FLATS—SOUTH.

WOODLAWN
Modern Apartments
on
E. Marquette-rd. and Blackstone-av.

4, 5, 6 rms.; all outside light; hard-wood finish. Will decorate to suit tenant. Conveniently located to Jackson Park, L. C., and surface lines. $30 to $60.

Send for complete list.

JAMES G. BARSALOUX,
1501 E. 63D-ST.
TEL. HYDE PARK 10.

1, 2, AND 3 ROOMS,
6014 DREXEL SQUARE BLVD.
NEW FIREPROOF BUILDING.

2, 3, 4, AND 5 ROOMS,
5473-A UNIVERSITY-AV.
SUN PARLORS AND IN-A-DOR BEDS.

3 RMS. AND SUN PARLORS,
5419-23 MARYLAND-AV.
WHITE ENAMELED PANELLED DINING ROOMS AND ALL OTHER MODERN CONVENIENCES.

AGENT ON PREMISES. M. S. MORAN & CO.
8 S. DEARBORN-ST. RAND. 6840

7 ROOMS, 2 BATHS
Extra lavatory, all outside flrst. 1039 E. 47th-st, near Ellis-av.
Agent on premises.
McKEY & POAGUE,
6701 Drexel-blvd. Oakland 4542.

TO RENT—
THE MOST BEAUTIFULLY
Located Bldg. in Kenwood.
N. W. COR. WOODLAWN-AV.
AND HYDE PARK-BLVD.
3 and 5 room apts.
with 3 bathrooms, sun parlors.
Rooms finished in genuine mahogany, white enamel, etc.
Immediate possession on 3 apts.
Rents $115 to $135.
W. K. YOUNG & BRO., KENWOOD OFFICE,
4778 AND LAKE PARK-AV.

TO RENT—S. E. COR. DOROTHY-AV. and 57TH-ST. 7 room apts.; convenient to I. C. exp. and Jackson Park; $27.50 to $35.

OLYMPIA BLDG., 4449 OAKENWALD-AV. 4 and 6 room apts.; overlooking the lake; convenient transportation; all conveniences. $32.50 to $37.50.

1504 E. 57TH-ST. 3 and 5 room apts.; attractive location; $10 to $18.
All Apts. Decorated to Suit.
M. A. FARR & CO.
140 S. Dearborn-st. Central 2485.

3804 TO 3818
GRAND-BLVD.
8, 9, and 10 room modern apartments; rent $60 and $65 per month. Apply office of building, 3814 Grand-blvd.
Phone Douglas 2358.

TO RENT—
Flat 2, 6037 Ellis-av., 7 rooms, $30.
Flat 3, 5811 Maryland-av., 7 rms., $25.
Flat 3, 5817 Maryland-av., 7 rms., $33.50.
Flat 2, 4302 Michigan-av., 6 rms., $37.50.
Flat 3, 4306 Michigan-av., 6 rms., $37.50.
Flat 3, 57 E. 29th-st., 7 rms., $50.
Flat 3, 59 E. 29th-st., 7 rms., $50.
THE UNIVERSITY OF CHICAGO,
5750 Ellis-av.

TO RENT—A BEAUTIFUL 8 ROOM APT. in all respects; 2 baths; 2 complete toilets and bath; overlooking Washington Park and Drexel Square. Excellent for large families or roomingpurposes; $50 per month. Also a 5 room apt. Apply 5126 E. 51st-st.

OVERLOOKING LAKE.
Beautiful 6 room apts. on Hyde Park blvd. 2 baths, porches, all light rooms, beautiful view; $80 and $90. Apply office, 5111 Cornell-av.

TO RENT—7 LARGE R. COR.-APT.—OVERLOOKING Wash. park, fine location, sunny and cheerful, to secure tenant at once; only $38; open. 6029 Champlain-av.

2601 Calumet, 4 to 8 r. apts., elevator serv. to attain $20 to $40; janitor-ser.
ROBT. SCHENCK & CO., Ph. Hyde Park 850.

5336 MICHIGAN-BLVD.
9 rooms, 3 baths; $100.
Very finest finish; extraordinary large light rooms; every modern convenience.
MOORE & SCHMITZ.

Phone Kenwood 236. 43d and Grand-blvd.

TO RENT—$700 rooms, steam heat, janitor service. $27.50
Also corner flat, 6 rooms, suitable for physician. $32.50
6140 Eberhart-av. 6 rooms, sleeping porch, sun porch, 3d floor. 50.00

TO RENT—S. W. CORNER 57TH-ST. AND LAFAYETTE-PKWY.
2 ROOMS, RENTAL $46.00.
5 & 6 ROOMS, RENTAL $75.00.
JOHN J. FISCHER, Agent,
10 S. LA SALLE-ST.

TO RENT—TECUMSEH BLDG., S. E. COR. 56th and Blackstone-av. desirable 5 room apts., $45 to $50. Unexcelled service; elevator, surface and rapid transportation; near University.
WILLIS & FRANKENSTEIN, 110 S. Dearb.

TO RENT—NEW 7 room apts., 6330-32 St. Lawrence-av., 2 baths, sun parlor, 3 beds, 3 bedrooms have 1 bath; splendid location, overlooking park; $40.
SELZ & SCHUTT, 61st and Calumet-av.

HAMILTON PARK.
3d fl., new bldg., 6 large rms., 2 baths, sun parlor, screened back porch; $62.50. 7317 Harvard-av. Phone Stewart 6131.

TO RENT—N. W. COR. 43D AND ST. LAWRENCE-AV. 2 flats, cor., 6 rooms..... $30
Will decorate to suit.
GORDON STRONG & CO.,
309 S. State-st. Harrison 4191.

TO RENT—3706-8 GRAND-BLVD. VERY choice; very reasonable; 6 rms., $18.4 rms., $25; 5 rms., $33; fine bldg., janitor. 3706 Grand-blvd. Phone Douglas 2358.

TO RENT—4504 GREENWOOD-AV., 6, 7, and 8 room apts.; modern in every particular; rentals $40 to $55. CHAS. EATON JR., 4518 Lake Park-av. Oakland 1800.

TO RENT—2 MODERN, STEAM HEATED 6-7 room, Marquette-rd. near Wentworth-av. very desirable; reasonable. Owner. Phone Wentworth 1000.

TO RENT—2225 E. 70TH-ST. (NR. CRANdon), convenient to I. C. and South Shore club, modern 4 room flat, $30. BYRON M. HOPKINS & SONS, 1402 E. 53d-st.

TO RENT—1372 57TH, 2D. NEW 4 RM. large sleeping porch, balcony, gas, elec.; fine loc.; $25. 1 C. car. Inquire agents, or 1500 E. 57th. Hyde Park 136.

6 ROOMS-2 BATHS,
All outside rooms: 5449 Cornell-av., 1st apt.

TO RENT — MOST LUXURIOUS 8 ROOM apartments; 2 baths; 5225-29 Ingleside-av.; possession at once. CORNELIUS & CO., 5307 Cottage Grove-av. Oakland 1300.

TO RENT—LOWER FLAT OF A MODERN 2 flat bldg., 6 rooms and sun parlor, with hardwood floors, gas and electric service; walking distance to lake. Inquire upper flat.

TO RENT—4504 VINCENNES-AV.—3 RMS., light flat; steam heat; h. and elec. light, etc. $30. Janitor. EDWIN ROMBERG, 30 N. La Salle-st.

TO RENT—$40 AND $42.50, CORNER 7 and 8 room apts., all modern; 6446-8 Harvard-av.

TO RENT—MOD. 6 RM. APT., ALL LIGHT rms.; best trans.; will decorate to suit; $40. Apply office, 6159 University-av.

TO RENT—FLATS—NORTH.

4101-21 SHERIDAN ROAD
4 AND 5 ROOMS; SUN PARLORS.
RENTALS $40 TO $70.00.
NEAR SHERIDAN STATION L. S. & M. S.
JOHN J. FISCHER
10 S. La SALLE-ST.

TO RENT—BARGAIN, SUBLEASE—
Seven room apartment, sun parlor, two baths; sun in every room; self explanatory; lease running two years; $75 per month rent. 2d apt., 525 Roscoe-st. Ivy 216.

Cor. 7 Room Flat, $52.
6 room flat, $16; bath; newly-dec.; 667 Drexel-blvd. Janitor service; 1 block to Jackson Park.

TO RENT—ROGERS PARK HIGH GRADE 4-6 room apts., near lake and transportation; $42.50-$50. DILLON & LAONEY, 6601 Sheridan-rd. Rogers Park 4141.

TO RENT—NEW BLDG., 3 RMS., SUN P., screened porch, ivory dining rm.; light; $50. 1544 Kenmore-av. Ph. Sheld. 2035.

TO RENT—828 LELAND, 7 ROOMS, TWO baths, sun parlor and sleeping porch. Sunnyside 4002.

TO RENT—5 RMS., LARGE SCREENED PZ. porch, yard; 5365 Magnolia-av. Schools, car, lake and L; only $42.50. Sunside 3555.

TO RENT—4 RMS., SUN PARLOR, $52.50; new bldg.; 6330 Dorchester-av. Hyde Park Bldg. 8232; 1st. 5010 Glenwood.

TO RENT—5 ROOMS, SUN PARLOR, TWO baths, nr. Lake and Howard loop; $55. Garage rent, $18. Hyde Park 3035.

TO RENT—137 W. MAPLE, 3 AND 7 BRIGHT rooms, steam, janitor; walking distance; bargain; $32-$37 month. Central 7377.

TO RENT—MODERN FLATS—6 SHER-RD. Irving Park, or Wellington-av. cars; $40. 3848 Sheridan-rd. Ph. 476 Baker View.

TO RENT—MODERN APARTMENT—
1377 Belmont-av., 3 rooms, bath..... $27.50
C. T. A. ANDERSON, 35 S. Dearborn-st.

TO RENT—$32.50, 6 RMS., 4 CLOSETS; stm., elec. 947 Newport-pl.

TO RENT—5145 GLENWOOD—3D FLAT, 5 and sunroom; $30. 3 C. cars.

TO RENT—SNAP, NOS. 7E. 43D; $25; and 41 pc.; light. 1825 N. Sedgwick. Kent 631.

TO RENT—432 BELDEN, MODERN, 4 RMS., $20. Ph. Lincoln 7900.

TO RENT—4 RM. FLAT, 1147 N. CHESTNUT-st.; steam heat, hot water. Delmar 2000.

TO RENT—6 LARGE, AIRY ROOMS, BATH. $20. 1234 N. Clark, 3d. Key in store.

TO RENT—ROGERS PK.—MOD. $20; basement, 4 rms. stove; park. 7308 N. Ridge.

TO RENT—FLATS—NORTH.

TO RENT—STEAM HEAT.
Six rooms, 3201 N. Clark-st.
Corner Belmont; $35; bright sunny flat.
Six rooms and large porch, 4741 N. Kilbourn-av.; six rooms, new building; $35.
Four rooms, 1449 Cornelia-st.; modern; $32; near Southport "L" station.
UNHEATED.
Four rooms, 3344 Sheffield-av., $18; nice large yard.
Five rooms, 1023 Altgeld-st., near Fullerton-av. "L." 3d fl.; $14.
Six rooms, 1404 Wells-st. $18.
Six rooms, 816 Barry-av.
BROOMELL BROTHERS,
Managing Agents,
111 W. Washington-st.
Tel. Main 1402.

TO RENT-2 AND 3 ROOM APARTMENTS,
811-833 Galt-av.
Sun parlors, wall beds, paneled walls, shower baths. Equal to any 4 or 5 room apartments.
Janitor on premises at 833.
G. H. Gottschalk & Company,
111 W. Washington-st.
Franklin 2800.

FACING LAKE.
HIGH CLASS 4 AND 5 ROOM APARTMENT.
4633 N. Clarendon-av., n. w. cor. Eastwood-av. New and all modern innovations. Must be seen to be appreciated. Apply janitor on premises or phone OGREN, Humboldt 1492 for appointment.

FOR RENT—HIGH CLASS,
NEARLY NEW 6 ROOM APARTMENT; 2 BATHS and showers. Up to date lighting and plumbing fixtures. Finished in mahogany and white enamel. Lots of closets, wardrobe and linen cabinet. One block from Lincoln Park; 18 minutes from loop. Will decorate to suit. See janitor, 2615 Hampden-ct. or Tel. Central 1195.

TO RENT—4 RMS., SUN PARLOR, $40. 5 rms., sun parlor, Argyle "L," $50. 6 rms., Sheridan-rd. sun parlor, $75. 7 rms., at lake, sun parlor; $75. 961 Lafayette-pkwy., 7 rms., all large and light; $57.50. Bargain.
W. S. HENNESSEY & CO.,
1115 Argyle, at "L" Sta. Edgr. 1068.

FACING LINCOLN PARK,
BEAUTIFUL 8 ROOM APT., 3 BATHS AND SUN PARLOR; NORTHEAST EXPOSURE; CORNER LINCOLN PARK APARTMENT; MODERN-AV.—APPLY 2244 LINCOLNN PARK WE T. MRS. F. H. GANSSBERGEN.

NEAR LINCOLN PARK.
To Rent—3d and 3d fl., 432 Roslyn-pl., 6 large light rms. with baths, $67.50; 6 rms. and bath, 1st fl., same bldg., $50. Janitor service. Phone Lincoln 7900.

TO RENT—5 R. WINTHROP AND BEERwyn, $42; 7 r., Melrose and Broadway, $42; very high GRADE 6 rms. and sun parlor, Sheridan-rd. and Irving-pk.-blvd., $57.50. HARNSTROM, Otis Bldg. Franklin 4198.

TO RENT—1010 WINONA, 5 RMS., STEAM, $35. 1374 Grand-av., flats, 4 rms., $9. 6653 Parnell, 6 rm. house, furnace, $23. Inquire premises or Polkey, 5100 Sheridan.

TO RENT—NEW 4 RM. APTS., SUN PARlors, all modern; 2053 Kenilworth-av., cor. Ridge-blvd., Evanston-av. cars; transfer Clark-st. surface. Rogers Pk sta. N.W.R.R.

5 R. Flat and Doctor's Office.
Desirable loc.; estab. practice; over drug store. S. e. cor. N. Robey and Berteau.

TO RENT — SUBLET 4 ROOM APT. SUN parlor with Murphy bed; will sell furniture. 3117 Abbott-pl., nr. Midway. Grace, 6705.

6 Room Modern Apt., $75.
463 BRIAR-PL., 1ST. Sublease; 2 baths; sun porch; glassed back porch. Grace, 3189.

TO RENT—4-5 RMS., SUN PARLOR; 1 BLK. Western-av. L; 1st apt., suitable for doctor. Realty Co., 4009 Lincoln. Sunnyside 4002.

TO RENT—3723 PINE GROVE-AV.; NEW bldg.; 6 large, light, airy rooms, overlooking park; bath, sun parlor, janitor service; $50 per month. Apply to janitor on premises, 3723 Pine Grove-av. Or Raven wood 604 for appointment with owner.

TO RENT—7 E. CHESTNUT-ST., 5 R.; $40.00
851 N. Dearborn-st., 7 r., cor..... 40.00
2033 Cleveland-av., 7 r., cor..... 40.00
1227 Locust-st., 8 r..... 47.50
WM. A. BOND & CO., 25 N. Dearborn-st. Main 4698.

TO RENT—DEMING-PL., MOST BEAUTIful parklike, exclusive street; substantially residential with highest class tone; 7 room 2d and 3d fl. flats; $50 and $55. Janitor, vacuum, large sunny rooms, 40 ft. lot, garage; $105. Phone Lincoln 6937.

TO RENT—
1483 N. DEARBORN-ST.,
6 ROOMS, 2 BATHS;
RENTAL, $75.00.
JOHN J. FISCHER,
10 S. LA SALLE-ST.

TO RENT—VERY ATTRACTIVE MODERN apartments in-a-door beds, sun parlors; 709 Barry-av. 2d floor 4 r.....$40
713 Barry-av. 3d floor 4 r..... 45
Janitor on premises. Agent, 2034 Lincoln-av. Phone Lincoln 1393.

2 Room Apartment.
Most modern, complete in-a-door bed, also kitchen cabinet; $32.50; with sun parlor; $37.50; near Lake and Argyle L station; new bldg. Kenmore-av.

TO RENT—CORNELIA AVE., UP TO DATE; steam heat; elec.; hardwood floors; ice boxes; 3 and 4 room apt., $28-$34. May 1. Office, 3449 N. Lincoln-st., 3. E. Cornelia.; Janitor, 3449 N. Lincoln-st., 3. E. Cornelia.

Edgewater Apartment
to Oct. or longer. 1st apt., 6 large light rms., extra lavatory; porches; rent $52.50. 5732 Winthrop.

TO RENT—5985 WINTHROP-AV., 5 RMS. and a large alcove, 1st flat; steam heat; large yard, front and rear; shade trees; responsible renter; good location; modern conveniences; open for inspection. Central 4400.

TO RENT—FLATS NEAR LINCOLN PARK, one block north of North-av.; 4 to 6 rooms; modern conveniences; unsurpassed transportation; $35 to $50. Apply Renting Office, 1706 Wells-st. Phone Lincoln 5732.

TO RENT—NEW BLDG., 3 AND 4 APTS.; rent $50 and $60; 20 min. loop; lovely grounds and shrubbery. 500 Deming-pl. and 609 Wrightwood; $35 to $45. See janitor or phone Buckingham 6094. Ill. Bldg.

TO RENT—SEVERAL BEAUTIFUL 4 OR 5 rm. apts., modern; sun parlor and inclosed rear porch; at lake and North Shore park. 1100-1118 Sheridan-rd. Also 4 rm. apts., $32.50 to $37.50. Ph. Rogers Pk. 4132

TO RENT—BUCKINGHAM-CT. APTS., 745 Buckingham; apts. with living room, wall bed, dining room, bath, combination break-fast room and kitchen; $30; new building and best transportation facilities in city.

TO RENT—RAVENSWOOD.
2, 3, 4, 5, 6 room flats; all heats.
E. R. HAASE & CO.,
1201 Montrose-av. Ravenswood Agents.
1774 Wellington-av. Wilson-av. Jefferson 6080

REAL ESTATE FOR SALE.

APARTMENTS—SOUTH SIDE.

NEW 6 APT. BLDG.

SOUTH SHORE DISTRICT.
parlors, sleeping porches; all
and cheerful.
Rent $47.50 a month.
ow will confide.
$24,000; $1,000 cash; ter
RADKE, 1922 E. 71st. Mid. 4

SALE — WIDOW LEAVING
, at huge cut, quick sale of
brick 4 flat; furnace
lot; basement. Call
ANOTHER SNAP.
IN one; good 9 rm. modern house;
rented for $25 and big
Englewood.
ink? GAY, 7057 Wentworth-av.

SALE—
BARGAIN IN 6 FLAT BLDG.
CALUMET-AV. NEAR 50TH.
PRICE $15,700.
about $4,000 cash required;
st. due 1920, 5½%; part cash,
mortgage.
SON & CO., 25 N. Dearborn.

SALE—ON ACCOUNT OF DEATH
fice 3 story brick bldg. at 7
, containing 4 flats, 3 of 5 rms.
and 3 of 5, in 1st class condition;
rear; terms to suit. Ask for
LANDT, Lincoln State Bank of
State-st. Douglas 200.

DY 4 FLAT FOR $6,
-E. 69th-pl.; pr brick front, 4
clec. light, asphalt; $600
MAKE UP LOSS ELSEWHERE.
E. 1st floor. HARPER, 6043 S.
Hyde Park 456.

SALE—CORNELL-AV. NEAR 51
PARK—
Six flats and five garages.
Rental $3,840; price $25,000.
WERS, LEIBRANDT
Stony Island-av. Midway

SALE—GREAT BARGAIN! 4
bldg.; all steam heat; 4
large lot; rents $3,600; ar
good steam and car trans.
ited. Basil Wood and Green-sts. or
born. Room 615.

Flat Brick; Rent $576.
Wabash-av., stone basement;
$4,000; $500 cash, balance
J. COLEMAN & CO., Cen

ALE OR EXCHANGE—6 FLAT
rent $3,000; mtg. only $6,500;
for equity; in Hyde Park dist.
best offer takes it.
N 413, Tribune.

ATS TAKEN IN TRAD
ran-av., nr. 47th-st.; large lot;
ch.; rent $3,060 per annum;
price $21,500.
ROWN BROS., Englewood 3858.
ALE—7011E. LAFAYETTE-AV., 3
bldg.; 5 rms., all conveniences;
600; mtg. $3,500. Open Sun.
m.
LEY, 6779 Stony Island-av. Ra.
ALE—46TH-PL. NEAR VINCENNES
4 bldg.; 7-8-8; stone front;
Hardwood floors; rents $1353
offer. Must sell. JESSE BINGA,
-st.

Apt.; Mod. Brk. Bldg.
front and rear porches; pay
care Wash. park. Price $45,
$500 cash; terms. Normal
OODLAWN-6 FLAT.
$2,760; $900 down, $100 mo.;
00. Will exchange for vacant
BROS., 63d and Cottage Grove.
ALE—CLOSING ESTATE.
RENTS $3,000; PRICE $25,
0. Nice 57.000 equity property
anted for $8,000 equity.
& Co., 3456 Indiana-av. Ph. Bou
ALE—BY OWNER, 3 FLAT BRICK
ge, 1415 Park. Inspect then see
56 Edison Bldg. Hand. 4310.
ALE—SACRIFICE $4,000 PRIV
ment; 6 flat; stone front; 2
s blk. to lake and Sheridan
,000, due 5½ years. 3842 Broad
Inspect 9243. N. W. cor. 59th and Kedzie.
ALE—BY OWNER, 3 FLAT BRICK
ow; oak floors and trim; indirect lighting;
glass; decorated. Will sell on small
payment, balance same as rent. Price
$7,000. 7670.
ALE—$25 OR $50 CASH, BALANCE
$10 monthly, buys ¼ or ⅛ acre chicken
near building; 5c fare. Room 1630
Ashland Block.
ALE—6 RM. 64TH-PL. NEW BRICK
bungalow, 5 rms. and attic; s. h.; pmts.
$20 mo. Owner, Address J 8 340, Tribune.

HOUSES—NORTH SIDE.

SALE—BIG BARGAIN MODERN 8 RM.
residence, steam heat, at 4712 Winthrop-av.
ly; will take reasonable payment
balance like rent to responsible party.
sale offer.
REAK & CO. 10 S. La Salle-st.
SALE—PORTABLE COTTAGE 3 RMS.
and porch, furn., also portable garage;
st trees; all farm tools; privilege of farm-
ALE—$1,000 CASH AND PAYMENTS
ow 3 apt. Rog. Park, all mod.
MORRIS, Conway Bldg.

APARTMENTS—N. W. SIDE.

E — N. W. COR. BALLOU AV
st., 12 steam apts., new, 1 and
new $4,400, $800; mtg. $17,
steam; for part equity.
TH HOWARD
7-3787-S3 N. CRAWFORD; 1½
6 apt., steam, all rented; $2,
der cost; terms. Owner 1110, 108 S. La Salle
— BARGAIN HIGH GRADE
st., 2 flats, 5 rms. each; $5,000
; reasonable offer refused;
Address H 8 368, Tribune.

HOUSES—NORTH WEST SIDE.

RTMENTS—WEST SIDE.

—EXCEPTIONAL BARGAIN,
grade, 2 flat near Thorndale-av.
, 7½ in splendid repair; lot 33x124;
rcial in Logan square district;
$4,500 at 5½%. Will exchange
Address H P 295, Tribune.
ALE—BARGAIN TO CLOSE AT
2202 Lexington-st., 1¼ sty. frame
ove ht.; real $324 yr.; price $1,600.

C. LOEBER & CO., 111 W. Wa
uilt, perfect condition; 6 rms.
near Irving Pk.; rent $6,700,
can arrange terms. MAU
E KRUGER, 3540 Lincoln-av.
LE — N. EDGE, MOD. 5
h. w. h.; lot 50x136; in fi
Parish, nr. schools.
KNAUER & CO. 6168 Broa

HANDSOME 2 FLAT!

with fine garage, 1415 Park
Park. Inspect then see S. J. C
56 Edison Bldg. Hand. 4310.
ALE—SACRIFICE $4,000 PRIV
ment; 6 flat; stone front; 2
s blk. to lake and Sheridan
,000, due 5½ years. 3842 Broad
Inspect 9243. N. W. cor. 59th and Kedzie.
ALE—BY OWNER, 3 FLAT BRICK
ow; oak floors and trim; indirect lighting;
glass; decorated. Will sell on small
payment, balance same as rent. Price
$7,000. 7670.
ALE—$25 OR $50 CASH, BALANCE
$10 monthly, buys ¼ or ⅛ acre chicken
near building; 5c fare. Room 1630
Ashland Block.
ALE—6 RM. 64TH-PL. NEW BRICK
bungalow, 5 rms. and attic; s. h.; pmts.
$20 mo. Owner. Address J 8 340, Tribune.

HOUSES—NORTH SIDE.

SALE—BIG BARGAIN MODERN 8 RM.
residence, steam heat, at 4712 Winthrop-av.
ly; will take reasonable payment
balance like rent to responsible party.
sale offer.
REAK & CO. 10 S. La Salle-st.
SALE—PORTABLE COTTAGE 3 RMS.
and porch, furn., also portable garage;
st trees; all farm tools; privilege of farm-
ALE—$1,000 CASH AND PAYMENTS
ow 3 apt. Rog. Park, all mod.
MORRIS, Conway Bldg.

APARTMENTS—N. W. SIDE.

E — N. W. COR. BALLOU AV
st., 12 steam apts., new, 1 and
new $4,400, $800; mtg. $17,
steam; for part equity.
TH HOWARD
7-3787-S3 N. CRAWFORD; 1½
6 apt., steam, all rented; $2,
der cost; terms. Owner 1110, 108 S. La Salle
— BARGAIN HIGH GRADE
st., 2 flats, 5 rms. each; $5,000
; reasonable offer refused;
Address H 8 368, Tribune.

HOUSES—NORTH WEST SIDE.

RTMENTS—WEST SIDE.

—EXCEPTIONAL BARGAIN,
grade, 2 flat near Thorndale-av.
, 7½ in splendid repair; lot 33x124;
rcial in Logan square district;
$4,500 at 5½%. Will exchange
Address H P 295, Tribune.
ALE—BARGAIN TO CLOSE AT
2202 Lexington-st., 1¼ sty. frame
ove ht.; real $324 yr.; price $1,600.

C. LOEBER & CO., 111 W. Wa
uilt, perfect condition; 6 rms.
near Irving Pk.; rent $6,700,
can arrange terms. MAU
E KRUGER, 3540 Lincoln-av.
LE — N. EDGE, MOD. 5
h. w. h.; lot 50x136; in fi
Parish, nr. schools.
KNAUER & CO. 6168 Broa

HANDSOME 2 FLAT!

$6,500. 6360 Greenview-av.

ROUSES—SOUTHWEST SIDE.

FOR SALE—
6-67 rooms, new, modern brick and frame
houses and houses, as low as $50 down,
$10 monthly; some large dining rm.
BURNANS, ELLINWOOD & CO.
Inspect 9243. N. W. cor. 59th and Kedzie.
ALE—$1,000 CASH AND PAYMENTS
ow 3 apt. Rog. Park, all mod.
MORRIS, Conway Bldg.

APARTMENTS—N. W. SIDE.

E — N. W. COR. BALLOU AV
st., 12 steam apts., new, 1 and
new $4,400, $800; mtg. $17,
steam; for part equity.
TH HOWARD
7-3787-S3 N. CRAWFORD; 1½
6 apt., steam, all rented; $2,
der cost; terms. Owner 1110, 108 S. La Salle
— BARGAIN HIGH GRADE
st., 2 flats, 5 rms. each; $5,000
; reasonable offer refused;
Address H 8 368, Tribune.

HOUSES—NORTH WEST SIDE.

RTMENTS—WEST SIDE.

—EXCEPTIONAL BARGAIN,
grade, 2 flat near Thorndale-av.
, 7½ in splendid repair; lot 33x124;
rcial in Logan square district;
$4,500 at 5½%. Will exchange
Address H P 295, Tribune.
ALE—BARGAIN TO CLOSE AT
2202 Lexington-st., 1¼ sty. frame
ove ht.; real $324 yr.; price $1,600.

C. LOEBER & CO., 111 W. Wa
uilt, perfect condition; 6 rms.
near Irving Pk.; rent $6,700,
can arrange terms. MAU
E KRUGER, 3540 Lincoln-av.
LE — N. EDGE, MOD. 5
h. w. h.; lot 50x136; in fi
Parish, nr. schools.
KNAUER & CO. 6168 Broa

HANDSOME 2 FLAT!

$6,500. 6360 Greenview-av.

ROUSES—SOUTHWEST SIDE.

FOR SALE—
6-67 rooms, new, modern brick and frame
houses and houses, as low as $50 down,
$10 monthly; some large dining rm.
BURNANS, ELLINWOOD & CO.
Inspect 9243. N. W. cor. 59th and Kedzie.

REAL ESTATE FOR SALE.

BUSINESS PROPERTY—NORTH.

SALE—NEW, HIGH CLASS BRICK AND
ore, store and apartment building
ght private garages; 1 block from the
the big Davis-st. section in Evans-
nual rental $4,100; will sell at a real
ress O 464, Tribune.

BUSINESS PROPERTY—N. W.

SALE—SACRIFICE FRAME STORE
ot two flat bldg. on Elston car line, block
Montrose car line; two blocks from
ood car line; big bargain for half cash;
this-av.

BUSINESS PROPERTY—WEST.

SALE—2740 W. CHICAGO-AV., 3
brick and stone store, 6 flats, barn;
rent; rents $83 a mo.; $9,000; mtg.
ge for good clear vacant.
worth & Hopkins, 8 S. Dearborn-st.
2721.
SALE—100 FT. NR. LIVE TRANSFER
$50 FT.; STORES SHOULD PAY
HARRISON 4839.

HOUSES—SOUTH SIDE.

SALE—
At a Great Bargain,
7 ROOM ATTACHED BRICK HOUSE
AND 3 STORY BRICK GARAGE.
of the most modern and attractive lit-
in the city. Large living room,
dining room, beautifully finished in
woods; modern lighting fixtures; new
plant; tile bathroom; every modern
ence; lot 50; convenient to Jackson
Boulevard L. Price $5,500; $2,500 cash;
can run five years.
property, owner must sell $8,000.
YOUNG & BRO., BANK FLOOR,
Marquette Bldg., Dearborn and Adams.

FOR SALE.

$500 Cash, Balance Mortgage.

4117 Winthrop-av.; brick and stucco
8 rooms, screened porch, 2 fireplaces;
13-1x31½. Three blocks from Broad-
station, one block from Broad-
ear. First class condition. Owner, non-
; insists on quick sale. For price and
ress owner, 4001 SHERIDAN-RD.
SHORE OFFICE.
YOUNG & BRO., 4001 SHERIDAN-RD.
Sheridan-rd. L. O. J. MARSH,

HOUSES—SOUTH SHORE DISTRICT.

SHORE'S 2 STORY BRICK
ms. h. w. heat; lot 40x125; fine linen,
and shrubbery; $4,800; $800 cash.
ner, 2845 Cornelia-av. Phone Lake View 2

SALE—AT A BIG SACRIFICE, 5 RM.
modern brick cottage; h. w. floors and fin-
cement basement, fur. heat; terms. 6128
Ashland-av.

SALE—8 ROOM HOUSE, OR RENT,
all conveniences; large sun parlor, barn,
house, and garden. 9640 S. Carpenter.
Beverly 2012.

SALE—3 ROOM COTTAGE, STEAM
, 7534 Dante-av. $3,500; street bar-
Telephone Central 8858.

SALE—6 ROOM, 57TH ST. H. HOUSE. GAR-
new; clear; $4,000; terms. 5343 Indiana.

HOUSES—SOUTHWEST SIDE.

FOR SALE—
6-67 rooms, new, modern brick and frame
houses and houses, as low as $50 down,
$10 monthly; some large dining rm.
BURNANS, ELLINWOOD & CO.
Inspect 9243. N. W. cor. 59th and Kedzie.

REAL ESTATE FOR SALE.

HOUSES—WEST SIDE.

FOR SALE—EXCEPTIONAL 3 STORY 12
rm. stone residence, solid mahogany trim;
natural fireplace; exc. etc.; with garage; on one
of most exclusive corners in North Edgewa-
ter; 100x125; 2 blks. lake; owner leaving
city; price $50,000. Phone, for appointment,
THOMAS C. KIELY, 801 Buena-av. Well-
ington 279.

VACANT—SOUTH SIDE.

FOR SALE—SNAP; 75X125; S. W. COR.
UNION-AV. AND 61ST; $3,000; COM. TO
BROKERS. B. T. COOPER, 1143 CONWAY
BUILDING.

FOR SALE—RESIDENCE LOT 50X125 FT.
½ block from future car line, near one of
Chicago's largest parks, convenient to schools,
churches, and 63d-st. car line. Price $98.
Terms $10 cash, balance $4 monthly. Ad-
dress K N 297, Tribune.

FOR SALE—RESIDENCE LOT, 50X125 FT.
½ block from future car line; near one
of Chicago's largest parks, convenient to
schools, churches and 63d-st. car line. Price
$98; terms $10 cash, balance $5 month-
ly. Address K N 295, Tribune.

FOR SALE—30X125 FT. RESIDENCE LOT
less than 1 block from 63d-st. car line
in district where values are sure to increase.
For quick sale will sell way below value.
Price $240; $25 cash, balance $5 monthly.
Address K N 299, Tribune.

SMALL FARM, $825.

Must sell my "full acre" farm; splendid
soil; good transportation; might make easy
terms. Address Owner, K G 148, Tribune.

ATTRACTIVE PRICE.

2 lots, Auburn Highlands, 30 ft. frontage.
Phone Englewood 695.

FOR SALE—BARGAIN, 3 LOTS, 75X150,
N. Morgan, suitable mfg. or garage; switch
track 2 blks. Address P 603, Tribune.

VACANT—SOUTHWEST SIDE.

FOR SALE—VEGETABLE PATCHES
or
SMAL CHICKEN FARMS.
Located well within the city limits. 2 blks.
from car line. Southwest Side mfg. district.
Half acres $440
1 acre 950
50 foot lots 250
10% cash, 2% per month. No interest for
2 years. Address G P 575, Tribune.

FOR SALE—HALF ACRE, $395.
Will sell my half acre parcel on Southwest
side near car line; will within the city; no
rich soil just the thing for vegetables. $40
cash, $6 per month; no interest for two
years. APPLY, OWNER,
W. H. BARTLETT & CO.
69 W. Washington-st.

FOR SALE—HALF ACRE CORNER NEAR
car line; 1 block to ROSELAND; just the
thing for chickens, vegetables, etc. Fine soil.
water in and paid for. Near car line. Price
$595. Terms. Address K G 146, Tribune.

FOR SALE—BARGAIN IN 80 FOOT LOTS
with improvements, $380 up; easy terms.
WM. D. MURDOCK & CO., 17 N. La Salle-st.

VACANT—NORTH SIDE.

FOR SALE—IF YOU HAVE $1,500 TO $2,500
cash I can show you the most profitable lot
in North Side business vacant; this is a real
bargain; act quickly. Address K Y 307, Trib-
une.

FOR SALE—BARGAIN IN 66 FT. CORNER
and 33 ft. lot; very easy terms. Address
J L 466, Tribune.

VACANT—NORTHWEST SIDE.

FOR SALE — $80 CASH BUYS MY $800
bungalow lot, worth $1,200. No interest.
Address K N 556, Tribune.

FOR SALE—LOT 37½X126, BET. ARMI-
tage and Dickens-av. H. L. HIGLUND,
4878 Armitage-av. Albany 477.

FOR SALE—BARGAIN, 2 BIG LOTS NEAR
Kedzie-blvd. Address K D 569, Tribune.

VACANT—WEST SIDE.

FOR SALE—MUST SELL AT ONCE 60 FT.
vacant near Douglas Park "L," 62d-av. sta-
tion. Address O 394, Tribune.

FOR SALE—SACRIFICE $1,150 BUSINESS
lot, Division, nr. Crawford, for $650 cash
if taken immediately. Phone Wabash 8954.

REAL ESTATE—MFG. PROPERTY.

FACTORY FOR SALE.

Located on R. R. team track; new 2 story
building; steam power installed. Will sell
with or without woodworking business es-
tablished. For further information address
K C 106, Tribune.

FOR SALE — OR RENT — 2 STORY AND
basement brick store and mfg. property;
elec. light, steam, freight elev.; floor space
ideal for light mfg. bus.; for quick action will
sacrifice on easy terms or rent to reliable
party. Address T F 230, Tribune.

FOR SALE—35,000 SQ. FT. FOR CASH AT
12c; track frontage, transportation, sewer-
age, water, paving, gas, electricity now in.
Address K N 295, Tribune.

FOR SALE—SACRIFICE, CHOICE LOTS; EX-
cellent factory site; adjoins east side Cen-
tral Mfg. District; private switch possible.
WM. A. WALKER & SONS, Roy. Park 3609.

FOR SALE—FULLY EQUIPPED FOUNDRY
and machine shop, 40,000 sq. ft., switch,
track. Address S 419, Tribune.

FOR SALE—SITES AND FACTORIES WITH
and without rail and dock. McKEY &
POAGUE, 132 W. Washington-st.

FOR SALE—MFG. SITES AND BLDGS.
with switch and docks, all parts of city.
CALLISTUS S. ENNIS & CO., 76 W. Monroe.

FOR SALE—NEAR LOOP, 92,000 FT. BLDG.
on 8,000 sq. ft. lot; had on low terms. NOR-
TAGUE & SON, 25 N. Dearborn. Cen. 5012.

REAL ESTATE—OAK PK., AUSTIN.

FOR SALE—THE HULBERT, BUILT ON
Honor-new design, up to date in every de-
tail bungalows are attractive outside, cozy
inside, and built right. They are in the desir-
able section North Oak Park, near the new
school, new park, and new playgrounds.
Transfer from Crawford or Cicero-av. to
Division-st. car and walk 2 blocks west of
Austin-av. terminal.
THOMAS H. HULBERT,
Lombard-av. and Division-st., Oak Park.
Tel. Central 1095.

FOR SALE — CENTRAL AUSTIN 7 RM.
home. Spacious front porch. Large liv-
ing rm.; large dining rm. ONE bedroom
on 1ST FLOOR. Three bedrms. (1 across
entire front) on 2d floor. BEAUTIFUL 50 ft.
lot. Mammoth old forest trees. CAR GA-
RAGE. Only 3 blks. to Oak Park "L." Price
$4,500.

W. H. WRIGHT & CO.,
5613 South-blvd. (near Lake and Central).
Ph. Austin 683 or 884. Oak Pk. 833

FOR SALE—SPECIAL AUSTIN BARGAIN!
beautiful 5 rm. home, all large sunny
rms.; oak trim and floors; good furnace; up
to date elec. fix.; LARGE FRONT PORCH;
lot 40x125; L.; near WASHINGTON-BLVD.
conv. to surf. and L. trans.; price, if sold
this week, $4,750; terms if desired. Key
at our office.
C. PILGRIM & CO.,
5637 South-blvd. Austin 810.
OPEN EVENINGS.

FOR SALE—A QUICK—HERE'S A SNAP
in a nice Oak Park home; should sell with-
in 48 hours; nearly new crafts, style, all
modern, 6 room residence, oak and enamel
trim, tile bathroom, bookcases, panel and
buffet, tile bath,
big porches; only $3,800; very easy terms;
$300 cash, $30 monthly, incl. interest. A
genuine bargain. Come Sat. or Sunday.
WHITMORE & BERRY, Sales Office 878
Home-av., just south of tracks at Home-av.
Sta., Met. "L."

Our Beau. Cor. Austin Sts.

Lot 48x120; 6 lge. rms., hdwd. flrs., comb.
barn, h. i. newly painted; interior
work of handsomest desc. exceptional linen,
shrubbery; exc. trans.; best offer around $5,-
000 takes it; $600 cash, terms to suit.
trobe-av., cor. Ohio. Key 2 doors north.
Owner's phone, Wabash 267.

BEAUTIFUL AUSTIN HOME

Clear; 9 rooms and large reception hall; oak
trim and floors; den and kitchenette; pla-
toon floor; fruit cellar; gas fixtures; lot
160x124; garage; fine lawn and garden;
1 blk. park; southern exposure. Owner, 5508
Quincy-st.

FOR SALE—7 ROOM BRICK HOUSE; HOT
water heat; lot 50x125; street paved and
paid for; near school and park; can be bought
for cash with payments and as rent; price
$3,750.

JOHNSON BROS. & CO.,
5958 W. Lake-st., 300, Oak Park 163.

FOR SALE—BEAUTIFUL 6 RM. HOME ON
large east front lot; large living rm.; brick
fireplace; artistic dining rm.; spacious bed-
rooms; 3 room bungalow, near Cicero and
north-av. car line. Terms, $100 down, $30
month, including interest. Price $3,775
or $3,675. Phone Austin 7870.

FOR SALE—NARRAGANSETT-AV. COR. LA-
vergne, nearly new 5 rm. basement and
attic; modern cottage; 30 ft. lot; $3,750;
$750 cash, $50 per mo., inclu. int. Owner. Ad-
dress H 8 231, Tribune.

FOR SALE—PARKSIDE-AV. NEAR 1 F.
new 6 rm. bungalow; 35 ft. lot; h. w.
heat, $4,750; pmts. $37.50 per mo., includ-
ing int. Owner, Address K N 419, Tribune.

FOR SALE—N. LEAMINGTON-AV., NEAR
Lake, 5 rm. cottage; lot 30x125; furnace
heat; $3,750; pmts. $37.50 per mo., includ-
ing int. Owner, Address K N 421, Tribune.

FOR SALE—BERENICE-AV., 5 RM. HOUSE.
furnace heat, cheap; pmts. $30 per mo.;
price, J 8 336, Tribune.

FOR SALE—NEW 5 ROOM BRICK BUNGA-
low, sun parlor, $4,700.
MIEHING & CO., 3542 Lawrence-av.

HOUSES—WEST SIDE.

FOR SALE—5 AND 6 ROOM TILE-STUCCO
homes; wonderfully decorated; artistically
modern in every detail. Will sell
on terms. Phone Austin 516 or
Central 7070.

FOR SALE—BY OWNER, COTTAGE, NEWLY
painted and decorated; 5 large rooms; large
lot; fruit and Chicago-av. transportation.
BALDWIN & CO., 3450 N.

FOR SALE—BY OWNER, 5 ROOM COTTAGE,
good condition; large lot; $150 cash, $25
month; near Cicero and Chicago-ave. Ad-
dress J 8 332, Tribune.

FOR SALE OR RENT.

Modern 10 rm. house, ¼ blk. east Garf. Pk.;
payments. 3622 W. Adams-st.

FOR SALE—ON ACCOUNT OF SICKNESS,
residence, completely furnished;
to shoemer; W. Monroe-st. MRS.
WATER, 2000 Thornton-av. Seeley 3256.
stove heat. J. A. WACHTEL,
Grove-av. Oakley 2677.
GARAGE SITE IN S. SHORE
to alley, for $3,600.
ERSIDE & WENTWORTH, 8 S. Dearborn.
Sale—$2,400—TWO STORY FRAME
garage; terms. 4026 Grenshaw-st.
SALE—MOD. 7 RM. HOUSE, 2 BATHS,
tiled rm., kitv. Owner, 3448 Adams-st.

REAL ESTATE—SUB'N—SOUTH.

FOR SALE—MODERN 6 RM. BRICK HOUSE,
good home; clear. 11510 Vernon-av. near
L. R. R.; time payments; cheap. Address
P 85, Tribune.

FOR SALE—MODERN HOUSE; LONGWOOD-
drive, 85 feet on ten acres, garden, trees,
shrubs. 707, 226 S. La Salle.

FOR SALE—BEVERLY HILLS PROPERTY.
MODERN HOUSES and APTS. TO RENT.
E. WM. HOWARD & CO., 10 S. La Salle.

REAL ESTATE—SUB'N—SOUTH.

FOR SALE—5 ACRES, 1¼ MILES FROM
Libby, McNeill & Libby; immense new
plant now being built; fronting paved road;
18 miles from loop; ¾ mile from electric
car line; rich black soil. Price $2,000 down
and $10 a month. Address G T 225, Tribune.

FOR SALE—5 ROOM BUNGALOW; CEMENT
basement; on corner; three lots; garage;
owner wishes to leave for south; small cash
payment, balance like rent. 11305 S. Wash-
tenaw-av., Morgan Park.

FOR SALE OR RENT—1555 W. 101ST-PL.
6 rms., stucco, slope roof, porch; terms.
L. FICKLEN & CO., 111 W. Washington-st.

REAL ESTATE—SUB'N—NORTH.

FOR SALE—WILMETTE STRICTLY MOD-
ern 9 room stucco home, south front, lot
65x165, trees, shrubs, lawn, flowers, Sceber
vapor heat, sun parlor, heated sleeping
porch, 2 baths, shower, 2 toilets, bed-
rooms, large living room, open fireplace,
bookcases. Full basement completely equip-
ped; screens for all doors and windows.
Double stucco garage, tank, etc. 10
minutes' walk to Northwestern depot. 5 min-
utes from L station. 2 blocks to car line.
7 blocks to lake.
Owner moving to Wisconsin, offers this
most complete home at a great sacrifice for
cash or terms. See owner's house, 926
Laurel-av., Wilmette, any 8th-st. car, 3 to
8 p. m. and Sunday 9 a. m. to 5 p. m.,
or consult any Wilmette real estate agent.

Big Sacrifice Sale.

Evanston, Main-st. section.
8 R., near lake. Your chance to
secure 10 room stucco home; 3 bed-
rm. and s. porches, garage, in this
unsurpassed community at
special price. Owner's handle.
A regular home in all word
implies. Call Owner, Evanston 3808.

FOR SALE—DO YOU WANT A HOME IN
large lot in Centralwood, the beautiful
subdivision in Evanston? Large lots, 60x
145 ft.; on easy terms; water, sewer, and
cement walks in front and side. These
lots will make an excellent location for a
home and offer a splendid investment. J.
A. KUGMAN, Room 40, 106 N. La Salle-st.
Main 2043.

FOR SALE—NORTH SHORE PROPERTY IS
our specialty. If you want to buy or rent,
see us. Our lists embrace all districts. All
places listed with us exclusively. Branch
Offices, Wilmette, Winnetka, Glencoe.
FRANK P. ORR & ORR, Evanston-st.

FOR SALE—OR EXCHANGE—HIGHLAND
Park prop., farm So. Mich., on beau. N.
Shore; 7 r. house; 5 min. depot; 37 min.
to loop. Inquire 1st floor, 115 S. 22d-st.,
Highland Park. Tel. 721 M.

FOR SALE—GLENCOE 7 RM. HOUSE;
large living rm., 3 baths; h. w. heat; $2,-
000 cash; terms. Address K G 145, Tribune.

FOR SALE—BARGAIN IN 80 FOOT LOTS
with improvements, $380 up; easy terms.
WM. D. MURDOCK & CO., 17 N. La Salle-st.

VACANT—NORTH SIDE.

FOR SALE—IF YOU HAVE $1,500 TO $2,500
cash I can show you the most profitable lot
in North Side business vacant; this is a real
bargain; act quickly. Address K Y 307, Trib-
une.

FOR SALE—BARGAIN IN 66 FT. CORNER
and 33 ft. lot; very easy terms. Address
J L 466, Tribune.

VACANT—NORTHWEST SIDE.

FOR SALE — $80 CASH BUYS MY $800
bungalow lot, worth $1,200. No interest.
Address K N 556, Tribune.

FOR SALE—LOT 37½X126, BET. ARMI-
tage and Dickens-av. H. L. HIGLUND,
4878 Armitage-av. Albany 477.

FOR SALE—BARGAIN, 2 BIG LOTS NEAR
Kedzie-blvd. Address K D 569, Tribune.

VACANT—WEST SIDE.

FOR SALE—MUST SELL AT ONCE 60 FT.
vacant near Douglas Park "L," 62d-av. sta-
tion. Address O 394, Tribune.

FOR SALE—SACRIFICE $1,150 BUSINESS
lot, Division, nr. Crawford, for $650 cash
if taken immediately. Phone Wabash 8954.

REAL ESTATE—MFG. PROPERTY.

FACTORY FOR SALE.

Located on R. R. team track; new 2 story
building; steam power installed. Will sell
with or without woodworking business es-
tablished. For further information address
K C 106, Tribune.

FOR SALE — OR RENT — 2 STORY AND
basement brick store and mfg. property;
elec. light, steam, freight elev.; floor space
ideal for light mfg. bus.; for quick action will
sacrifice on easy terms or rent to reliable
party. Address T F 230, Tribune.

FOR SALE—35,000 SQ. FT. FOR CASH AT
12c; track frontage, transportation, sewer-
age, water, paving, gas, electricity now in.
Address K N 295, Tribune.

FOR SALE—SACRIFICE, CHOICE LOTS; EX-
cellent factory site; adjoins east side Cen-
tral Mfg. District; private switch possible.
WM. A. WALKER & SONS, Roy. Park 3609.

FOR SALE—FULLY EQUIPPED FOUNDRY
and machine shop, 40,000 sq. ft., switch,
track. Address S 419, Tribune.

FOR SALE—SITES AND FACTORIES WITH
and without rail and dock. McKEY &
POAGUE, 132 W. Washington-st.

FOR SALE—MFG. SITES AND BLDGS.
with switch and docks, all parts of city.
CALLISTUS S. ENNIS & CO., 76 W. Monroe.

FOR SALE—NEAR LOOP, 92,000 FT. BLDG.
on 8,000 sq. ft. lot; had on low terms. NOR-
TAGUE & SON, 25 N. Dearborn. Cen. 5012.

REAL ESTATE—OAK PK., AUSTIN.

FOR SALE—THE HULBERT, BUILT ON
Honor-new design, up to date in every de-
tail bungalows are attractive outside, cozy
inside, and built right. They are in the desir-
able section North Oak Park, near the new
school, new park, and new playgrounds.
Transfer from Crawford or Cicero-av. to
Division-st. car and walk 2 blocks west of
Austin-av. terminal.
THOMAS H. HULBERT,
Lombard-av. and Division-st., Oak Park.
Tel. Central 1095.

FOR SALE — CENTRAL AUSTIN 7 RM.
home. Spacious front porch. Large liv-
ing rm.; large dining rm. ONE bedroom
on 1ST FLOOR. Three bedrms. (1 across
entire front) on 2d floor. BEAUTIFUL 50 ft.
lot. Mammoth old forest trees. CAR GA-
RAGE. Only 3 blks. to Oak Park "L." Price
$4,500.

W. H. WRIGHT & CO.,
5613 South-blvd. (near Lake and Central).
Ph. Austin 683 or 884. Oak Pk. 833

FOR SALE—SPECIAL AUSTIN BARGAIN!
beautiful 5 rm. home, all large sunny
rms.; oak trim and floors; good furnace; up
to date elec. fix.; LARGE FRONT PORCH;
lot 40x125; L.; near WASHINGTON-BLVD.
conv. to surf. and L. trans.; price, if sold
this week, $4,750; terms if desired. Key
at our office.
C. PILGRIM & CO.,
5637 South-blvd. Austin 810.
OPEN EVENINGS.

FOR SALE—A QUICK—HERE'S A SNAP
in a nice Oak Park home; should sell with-
in 48 hours; nearly new crafts, style, all
modern, 6 room residence, oak and enamel
buffet, tile bath,
big porches; only $3,800; very easy terms;
$300 cash, $30 monthly, incl. interest. A
genuine bargain. Come Sat. or Sunday.
WHITMORE & BERRY, Sales Office 878
Home-av., just south of tracks at Home-av.
Sta., Met. "L."

Our Beau. Cor. Austin Sts.

Lot 48x120; 6 lge. rms., hdwd. flrs., comb.
barn, h. i. newly painted; interior
work of handsomest desc. exceptional linen,
shrubbery; exc. trans.; best offer around $5,-
000 takes it; $600 cash, terms to suit.
trobe-av., cor. Ohio. Key 2 doors north.
Owner's phone, Wabash 267.

BEAUTIFUL AUSTIN HOME

Clear; 9 rooms and large reception hall; oak
trim and floors; den and kitchenette; pla-
toon floor; fruit cellar; gas fixtures; lot
160x124; garage; fine lawn and garden;
1 blk. park; southern exposure. Owner, 5508
Quincy-st.

FOR SALE—7 ROOM BRICK HOUSE; HOT
water heat; lot 50x125; street paved and
paid for; near school and park; can be bought
for cash with payments and as rent; price
$3,750.

JOHNSON BROS. & CO.,
5958 W. Lake-st., 300, Oak Park 163.

FOR SALE—BEAUTIFUL 6 RM. HOME ON
large east front lot; large living rm.; brick
fireplace; artistic dining rm.; spacious bed-
rooms; 3 room bungalow, near Cicero and
north-av. car line. Terms, $100 down, $30
month, including interest. Price $3,775
or $3,675. Phone Austin 7870.

FOR SALE—NARRAGANSETT-AV. COR. LA-
vergne, nearly new 5 rm. basement and
attic; modern cottage; 30 ft. lot; $3,750;
$750 cash, $50 per mo., inclu. int. Owner. Ad-
dress H 8 231, Tribune.

FOR SALE—PARKSIDE-AV. NEAR 1 F.
new 6 rm. bungalow; 35 ft. lot; h. w.
heat, $4,750; pmts. $37.50 per mo., includ-
ing int. Owner, Address K N 419, Tribune.

FOR SALE—N. LEAMINGTON-AV., NEAR
Lake, 5 rm. cottage; lot 30x125; furnace
heat; $3,750; pmts. $37.50 per mo., includ-
ing int. Owner, Address K N 421, Tribune.

FOR SALE—BERENICE-AV., 5 RM. HOUSE.
furnace heat, cheap; pmts. $30 per mo.;
price, J 8 336, Tribune.

FOR SALE—NEW 5 ROOM BRICK BUNGA-
low, sun parlor, $4,700.
MIEHING & CO., 3542 Lawrence-av.

HOUSES—WEST SIDE.

FOR SALE—5 AND 6 ROOM TILE-STUCCO
homes; wonderfully decorated; artistically
modern in every detail. Will sell
on terms. Phone Austin 516 or
Central 7070.

FOR SALE—BY OWNER, COTTAGE, NEWLY
painted and decorated; 5 large rooms; large
lot; fruit and Chicago-av. transportation.
BALDWIN & CO., 3450 N.

FOR SALE—BY OWNER, 5 ROOM COTTAGE,
good condition; large lot; $150 cash, $25
month; near Cicero and Chicago-ave. Ad-
dress J 8 332, Tribune.

FOR SALE OR RENT.

Modern 10 rm. house, ¼ blk. east Garf. Pk.;
payments. 3622 W. Adams-st.

FOR SALE—ON ACCOUNT OF SICKNESS,
residence, completely furnished;
to shoemer; W. Monroe-st. MRS.
WATER, 2000 Thornton-av. Seeley 3256.
stove heat. J. A. WACHTEL,
Grove-av. Oakley 2677.
GARAGE SITE IN S. SHORE
to alley, for $3,600.
ERSIDE & WENTWORTH, 8 S. Dearborn.
Sale—$2,400—TWO STORY FRAME
garage; terms. 4026 Grenshaw-st.
SALE—MOD. 7 RM. HOUSE, 2 BATHS,
tiled rm., kitv. Owner, 3448 Adams-st.

REAL ESTATE—SUB'N—SOUTH.

FOR SALE—MODERN 6 RM. BRICK HOUSE,
good home; clear. 11510 Vernon-av. near
L. R. R.; time payments; cheap. Address
P 85, Tribune.

FOR SALE—MODERN HOUSE; LONGWOOD-
drive, 85 feet on ten acres, garden, trees,
shrubs. 707, 226 S. La Salle.

FOR SALE—BEVERLY HILLS PROPERTY.
MODERN HOUSES and APTS. TO RENT.
E. WM. HOWARD & CO., 10 S. La Salle.

REAL ESTATE—SUB'N—SOUTH.

FOR SALE—5 ACRES, 1¼ MILES FROM
Libby, McNeill & Libby; immense new
plant now being built; fronting paved road;
18 miles from loop; ¾ mile from electric
car line; rich black

AUTOMOBILES—GASOLINE.

Used Buicks

1917 Buick Roadster, 5 good tires, car in splendid condition, $900.

1916 Buick, 5 passenger, 5 good new tires, late model; guaranteed perfect, $750.

1916 Dodge, like new, car is in the best of condition, 5 new tires, $850.

1916 Jeffery, 5 passenger, 5 almost new tires, bumper and spotlight, susp. $650.

1917 King 8, 5 passenger, 5 new tires, big bargain, this week only, $700.

1916 Auburn 6, 7 passenger, new tires, guaranteed perfect condition, $600.

1916 Hudson, 7 passenger, 5 good tires, bumper and spotlight, $950.

These cars have been rebuilt and refinished in our own shops and are fully guaranteed. Small payment down. Balance easy monthly payments.

Open Evenings and Sundays.

2 Phones:
Garfield 6086 and 6087.
4548-50 Washington-blvd.

1917 OLDSMOBILE,

6 cyl., 7 pass.; run only 2,400 miles; a real bargain at $1,000.

Charles Lange Bros. & Co.,
Buick Distributors,
2786-46 Armitage-av.
Hum. 747.

1917 HUPMOBILE TOURING, EQUIPPED with extra demountable top. Car in very good mechanical condition and very well equipped. This sturdy five passenger touring car will be sold at $850

A COMPLETE DESCRIPTIVE BULLETIN MAILED ON REQUEST.

CADILLAC AUTOMOBILE COMPANY,
Used Car Showroom, 2258 Michigan-av.
Telephone Calumet 4841.

HAYNES 1917 7 PASS., FULLY EQUIPPED; has just been overhauled and repainted dark maroon, with cream wheels; tires are all in good shape, with one extra. This car is fully guaranteed by the Haynes Co. and is excellent value at $1,250; worth investigating.

MORTIMER,
1631 Michigan-av. Calumet 1061.

1915 OVERLAND,

Model 80, 4 cyl., 5 pass., special paint, French gray, extra winter top; cost $2500, 5 good tires, good and mechanical condition A1; cost $1,285; price $375 cash. Phone McKinley 4732.

WILL SACRIFICE MY 7 PASS. TOURING car for 10% of original cost; car in splendid condition. Call at 1305 Lawrence-av., second apt. on demonstration Sunday afternoon or phone Sunnyside 3950.

CADILLAC COUPE—NEWLY OVERHAULED, newly painted; a beauty. Need offer takes it. See at 219 E. 61st-st.

APPLY YOUR USED FORD OR CHEVROLET as first payment on purchase of new Reo or Chevrolet and pay balance as you ride. UNIVERSAL AUTO SALES CO., 3001 Western-blvd. Prospect 654.

FOR SALE—A BIG BARGAIN, 1914 Hudson, excellent condition, with 6 Kelly Springfield tires; terms can be arranged; to be seen at the Boulevard Motors Garage, 1017 South Bivd., Oak Park.

34 Marmon Chummy Rds.

Car like new. Painted Hungarian blue; 2 extra tires, spotlight, $1,800. FOX, Calumet 8726.

NEW FORD SEDAN.

Gray & Davis electric starter. Mohair; take 4 or 6 cyl. car in trade. Address P 368, Tribune.

30-USED FORDS-30

Cash or terms.
CHICAGO USED FORD EXCHANGE,
1606 Mich.-av. Cal. 224. Open Sunday.

1917 MAXWELL.

Excellent condition; 5 new tires; a snap at $425. Phone Calumet 100.—2431 Michigan.

ELGIN LIGHT SIX

Chummy Roadster; mechanically perfect; Soap if taken at once. Ask MR. TRUMBULL, 1470 Michigan-av. Calumet 357.

SAXON SEDAN, 1917 MODEL; FIVE WIRE wheels with spare tire. A very good all weather car. Continental motor. Timken axle. Price $650. NEWMAN-STRAUSS MOTOR CO., Inc., Calumet 4600. Open Sunday.

NEW FORDS EXCHANGED FOR OLD.
BARGAINS IN USED CARS.
LAWLESS BROS. 60TH, NR. STATE.
OPEN EVENINGS AND SUNDAYS.

1917 OAKLAND, 6 CYL., 7 PASS.; like new, $850. '17 Oakland 6 touring car, like new, $750 to $800; terms. WEST SIDE OAKLAND CO., 4548 Washington-blvd. Garfield 5226.

Locomobile Ambulance

for sale; in 1st class condition; can be bought at a bargain if taken at once; cash or easy payments. Pa. Graceland 68.

FOR SALE—
Sunday, price, practically new Premier Chummy Roadster; must be sold today by private party. Call Blackstone 5470.

HUPMOBILE ROADSTER,

refinished; looks like new. Address 5971 Ridge-av. Ph. Ravenswood 219.

FORD CAR, LIKE NEW.
Bargain. Albany 143.

1918 MOLINE KNIGHT

Chummy roadster; A1 condition. For personal reasons must sell at once. Keow. 7575; 7 PASS. STUDEBAKER,

Like new. Bargain.
Tel. Kedzie 6023.

1916 7 PASS. CHALMERS, MODEL 6-53, overhauled, newly refinished, seat covers, bumper, extra tire and tube; fine shape. Big bargain. Cash or terms. 2301 North-av.

BARGAIN IN GOOD EXCHANGED FORD car. Come and get it; easy.
SUB MOTOR CO.
2441 Michigan. Cal. 7340.

Oakland Model 30, $225.

Fully equipped; good condition. GULBRANSEN-DICKINSON CO., 2232 W. Chicago-av.

HUDSON SPECIAL 7-PASS. TOURING car; it raced at Ira Vail; speed of 106 miles per hour; car with superhuman endurance. HOSKINS, 2317 Michigan-av.

CADILLAC, 1914,

7 pass. tour.; A No. 1 condition; $700. 1736 Crescent-pl. Ph. Kenwood 4960.

TAXICAB PACKARD.

7 pass., equipped for business; must sell at once. 714 W. 64th-st.

FOR SALE—1917 CHANDLER, 7 PASS. touring, wire wheels, elegant condition; will demonstrate; $1,350. Call 1 to 5 P. M. 615 S. Green-st. Phone Haymarket 7420.

REAL BARGAINS IN USED CARS AT ILLINOIS OLDSMOBILE COMPANY
2035 S. Michigan-av. Calumet 1229.

HAYNES SPEEDSTER TYPE, NEW RUBbers demountable spares; $175. Drane, 2018 Chelsea-av., Evanston.

$275 OR BEST OFFER TAKES A 7 PASSim.; just the car for livery. J. R. Hill, 3936 N. Hermitage-av. Ph. Graceland 4381.

1916 7 PASS. CHALMERS, MODEL 6-53; car is like new; 5 good tires; bumper and spotlight; $650. 3301 North-av.

1917 DODGE TOURING CAR.

Like new in every respect at a big sacrifice. Ask for Mr. Trumbull, 1470 Michigan. Calumet 357.

1918 5 PASS. OVERLAND.

1st class, running every day; will take $200 less. Inspect Saturday or Sunday p. m. 123 S. Oakley-blvd.

1917 BUICK, $750.

Will sacrifice 1917 Buick touring; has one extra new tire and bumper; 1st class mech. cond.; good paint. Ph. Blackstone 536.

1916 OLDSMOBILE.

4 cyl., 5 pass., perfect coach and mechanical condition; good tires; cost $1,095; price $650. Cash. Ph. Prairie 9460.

1912 E. M. F. Studebaker

For sale cheap, or will exchange for Ford truck or runabout. 4147 N. Central Park. Phone Irving 5680 Sunday morning only.

Private Party Will Sell

Best 5 passenger Continental engine car bargain in city; today or Sunday; on exhibition 4239 Broadway. Box 3. Lake 3673.

MERCER SPECIAL RACING TRACK CAR. Held world's nonstop record, 301 mi. at Elgin, wonderful for any race course; plating track or speedway racing. Price, with all extras, $3,200. 2317 Michigan-av.

HUDSON SUPER 6; CORD TIRES; WIRE wheels, new car, used 1,000 miles; will quick sale at $600 less than value. Price $1,150. ERWIN GREER, 1515 Wabash-av. Calumet 4600. Open Sunday.

1917 ABBOTT CHUMMY, $700.
1916 Scripps-Booth Roadster, $700.
1916 Overland 5 passenger, $525.
Triangle Motors, 2311 Michigan.

BRAND NEW OAKLAND SIX ROADSTER. Never driven. Has spare tire and other accessories. Will sell at 25% off list. Calumet 2407. Michigan-av. Open Sunday.

1916 OLDSMOBILE—
Must dispose of my 1916 model touring car, 8 cyl.; 6 weeks old; price $1,150. Ph. Englewood 3250. 6250 Champlain.

FORDS—ALL MODELS, 1914 TO 1918; thoroughly overhauled; A1 condition; cheap. GLENN HOLMES, 151 N. Michigan-av. Randolph 2021.

OVERLAND.

Winter and summer top. Big bargain if taken at once. Address D 527, Tribune.

$375—1916 OVERLAND TOUR. EL. STR. $325—6-38 Pierce-Arrow Chassis.
$275—1916 Overland Tour., electric starter.
1621 S. Wabash-av. Calumet 241.

HAVE CHOICE COLLECTION OF HIGH grade used cars.
LOUIS GETZLER COMPANY,
3600 Michigan. Calumet 2236.

HUDSON, 7 PASS.

Tour., 6 cyl., elect. starter, new battery and top; $500; perf. cond. Douglas 8168.

1917 BRISCO TOURING CAR

Beautiful condition. Bargain for quick sale. 1470 Michigan-av. Calumet 357.

BUICK CARS—
Exceptional line of used Buicks; guaranteed cond. JAMES LEVY MOTOR CO., Buick Agency, Michigan-av. at 23d-st.

FORDS—NEW OR SECOND HAND.
RAY F. MUDD MOTOR CO.,
Authorized Ford Distributors.
Phone Kimball 1042. 4301 W. Madison-st.

Fine Bergdoll Roadster.

Big bargain, 1st class condition. Can be seen Sunday at 6330 N. Clark.

1916 DODGE TOURING.
1917 Velie 6 cyl. touring.
Oakland Motor Car Co., 1420 Michigan.

1918 FORD SEDAN, DEM. RIMS, EXTRA tires, Grey & Davis starter, run less than 1,000 miles; perfect condition. Hyde Pk. 6945.

1916 5-PASS. ENAND, 5 PASS., REFINISHED like new, seat covers, new tires, 4 extra, bumper, etc., cheap. Prospect 130.

MODEL N HUPMOBILE, THOROUGHLY overhauled; looks and runs like new; price is right. 2317 Michigan-av.

MERCER TOURING; ELEC. LIGHTS AND starter; very fast; looks like new; $950. 2317 Michigan-av.

MERCER SPECIAL RACEABOUT; WIRE wheels, extras, etc.; $1,800. 2317 Michigan-av.

1917 FORD; ELECTRIC STARTER; WILL yard bet; bumper; speedm.; bargain; $350. Midway 2859.

HUPMOBILES AND MERCERS.
Bought, sold, overhauled and repainted.
2317 Michigan-av. Calumet 4707.

BUICK SPEEDSTER—A1 COND.; $350. 1916 Overland roadster; A1 cond.; $300. LAUDERDALE, 2110 Wabash. Calumet 4343.

FOR SALE—7 PASSENGER STUDEBAKER, in eyed mechanical condition; 5 new tires. $641 S. Kedzie. Endeavor 2064.

OVERLAND 83 ROST. LIKE NEW; EXTRA winter top, seat covers, etc.; best buy in town; $400. 2307 Chicago-av.

LATE MODEL HUPMOBILE SEDAN; WIRE wheels, extra rims, etc.; quick cash sale, $1,350. 2317 Michigan-av.

REO 4-CYL., 5-PASS. DEMONSTRATOR; run 5,000 miles; guaranteed; $775. 4618 Washington-blvd. Austin 903.

BIG SAVING ON NEW MODEL 90 OVERland tour. Cal. 3477. Address P Y 277, Tribune.

1916 OVERLAND TOURING, MODEL 83; newly painted, seat covers, extra winter top; $400. 5115 S. 63d-st.

1917 STEARNS-KNIGHT, 7 CYL., 7 PASS. limousine; in excellent condition; $1,750. R. E. HITCHENS, 2000 Michigan-av.

MODEL N, 7 PASS. HUPMOBILE, PRACTically new; seat covers and extras, $500. 3317 Michigan-av.

LOCOMOBILE—4 PASS. TOURING, FIRST class condition; will sacrifice if sold this week. Indiana-av.

FORD, 1916 MODEL, WITH PANEL TOP body; perfect condition. $722 Southport-av. Lake View 3671.

FOR SALE—5 PASS. TOUR., LIKE NEW. $425 or best cash offer. 3366 Wabash-av. Belmont 5082.

MUST SELL FORD, COLE, OLDSMOBILE. Harder's Storage, 1117 E. 63d-st. MR. SECHTOLD.

BARGAIN—ALMOST NEW REO 6 TOURING car. 4919 Washington-blvd.

REAL LIKE NEW OVERLAND, MODEL 83. BARGAIN. 4527 BROADWAY.

1913 STUDEBAKER 7 PASS.; GOOD CONDItion; $175. Monticello 2045.

FORD JUNABOUT, 1917; USED 3 MONTHS. Will trade for Chevrolet.

OVERLAND 1916 MODEL, FIVE PASS.; good condition. Address P 360, Tribune.

AUTOMOBILES—GASOLINE.

S. & L. FORD Headquarters

FOR SALES AND SERVICE,

3812-16 S. WABASH-AV.

JACOB LINDHEIMER, President.
H. J. SHEEHAN, Vice President and General Manager.

Salesrooms open till 9 each evening and all day Sunday.

Phone Boulevard 9100.

MARMON

Exchanged Car Dept.

1916 Cole Sedan 7 pass.	$1,350
1915 Hupmobile Model R	650
1916 Mercer 7 pass. tour.	2,000
1917 Moline Knight chummy	1,050
1917 Studebaker 7 pass.	1,500
1916 Peerless Sedan 7 pass.	1,800
1916 Mitchell limo. 7 pass.	1,050
1916 Hudson 6-40 limo.	1,500

Write for Exchange Car Bulletin.

MARMON CHICAGO CO.,
2430 Michigan-av. Calumet 518.

MARMON SPEEDSTER.
The most beautiful car in America. Original cost $5,000. This car is equipped with six wire wheels and six new cord tires. Westinghouse air springs and other expensive accessories too numerous to mention. Painted cream color with red wire wheels. Come in and see it. Car will do 100 miles per hour. Quality Automobile Company, 2437 Michigan-av. Calumet 1865. Open Sunday.

I HAVE 8 CYL. CADILLAC, 7 PASS., LIKE new; 2 pass. Cadillac roadster. These are special jobs and can't be gotten at double the price. Cars are guaranteed in every way and have lots of extra equipments. Price of touring, $1,600; roadster, $2,175. Both cars at Ballentine Garage, 717 W. 36th, Chicago, or write Cadillac Garage, Bloomington, Ill.

1917 DAVIS.
7 pass.; 6 cyl. Continental motor; first class mechanical condition and paint; a real bargain at $900.
CHARLES LANGE & BROS. CO.,
Buick Distributors,
2786-46 Armitage-av.
Hum. 747.

HAYNES 1916 5 PASS.; COMPLETELY overhauled, repainted; has a dandy set of tires; is fully equipped and guaranteed by the Haynes Co. Will sell for $1,050, and is a real bargain.
MORTIMER,
1631 Michigan-av. Calumet 1061.

1918 Mitchell, 7 Passenger.

Special paint job; slip covers and extra tire; car is covered by service and guarantee; has been slightly used, but cannot be distinguished from new car. M. BETTS, 2334 S. Michigan. Calumet 1429.

NEW STUDEBAKERS.
1918 3 pass. Studebaker roadster; driven about 500 miles; positively as good as new; at a saving of $200; terms can be arranged; don't fail to see this. 6047 S. Halsted. Englewood 170. Open evenings.

1917 BUICK LIGHT 6 TOURING; LATEST model; 5 tires; extra tire and tube, bumper, spotlight, perfect cond. at a bargain. 1916 Chevrolet touring, splendid cond., susp. 1917 Ford tour., overhauled, at a bargain. Milwaukee Ave. Motor Sales Co., Chevrolet Distributors, 3049 Milwaukee-av. Open eves. and Sundays.

FOR SALE—AN EXCEPTIONAL OPPORtunity to get a high grade car at a modest price; 1916 L 4 Stearns-Knight 5 pass. touring car; 4 new tires; overhauled and painted; spotless. Calumet 1429.
WESTERN MOTOR CAR CO.,
Calumet 100. 2431 Michigan-av.

1917 FORD TOURING CAR, DEM. RIMS, Gray & Davis starter, electric side lamps, bumper front and rear, Stewart speedometer, dash light, electric tail lamp, extra tire, tire carrier, and lock. Price $400. Call 2346 Milwaukee-av.

1916 WILLYS-KNIGHT.

Model 84 B, 4 cyl., 5 pass.; good mech. cond.; good tires; extra winter curtains; cost $1,125; price $565 cash. Phone Prospect 9460.

MOTOR TRUCKS

FOR SALE—ONE SLIGHTLY USED FIVE ton Lamson Model T worm drive hydraulic hoist and dump body; thoroughly overhauled and refinished; good as new; carries our factory guarantee; will sell at a bargain. Supply Lamson Truck and Tractor Company, 4646 W. Madison-st. Phone Austin 697-8.

FOR SALE—AS WE NEED THE ROOM WE have for storage, at a bargain one two and one-half ton pressed steel frames or any part of same. Apply Lamson Truck and Tractor Company, 4646 W. Madison-st. Phone Austin 697-8.

BARGAIN—ONE TON COMMERCE TRUCK with stake body, run only 300 miles, new and guaranteed.

Four ton United truck, worm drive, in best of condition, $1,975. Signal Garage, 153 N. Morgan-st. Monarch 6.

FOR SALE—ONE THREE AND ONE-HALF ton Lamson chassis complete; will make a low price on same for quick sale. Apply Lamson Truck and Tractor Company, 4646 W. Madison-st. Phone Austin 697-8.

FULL LINE OF USED TRUCKS. ALL IN GARFORD MOTOR TRUCK CO. [illegible] 23d-st. and Indiana-av. Phone Calumet 5090.

EXTRAORDINARY BARGAINS—1¼ TON and 2 ton Republic; must be sold this week on account of moving. Have also 1 ton Ford in fine condition. MR. HALL, 2901 Indiana-av.

ONE TON TRUCKS

taken in trade from factory; electric starter and lighting; worm drive. Will sell at cost of manufacturing. Call Franklin 1386.

SMITH FORM-A-TRUCK,

$300. Schubach, 15 W. Austin-av.

UNUSUAL BARGAIN—6 TON TRUCK, WITH hoist and dump body; thoroughly overhauled; excellent condition; also 2 ton Reo, with platform body. 3132 Wabash-av.

FULL REPUBLIC 1 TON, NEW; AUTO body cheap; newly painted, elec. lights; will fit any ton chassis. Steen & Co., 125 N. Crawford-av. Take Oak Park elev.

1 Ton Republic Truck

at low price. C. N. ROSENZWEIG, 2011 Ogden-av., between 18 and 19, or call West 2479.

SNAP.

Ford truck body, brand new, with screens, $100. Channel 250.

FORD WAGON WITH PANEL BODY, GLASS front, 1916, A1 conditon, $300; can be seen at 1332 S. Michigan-av., 2d floor, Saturday or Sunday.

¾ TON LOCOMOBILE DELIVERY WAGON, $800; new body; will consider trade; guaranteed. PERMANENT MOTOR LIMITED, 2447 Michigan-av.

4 TON TRUCK, 6X14, OPEN OR CLOSED, for moving or sen. use; auto wagon painting and trimming a specialty. Bert Bowen.

DART TRUCKS—1, 2, AND 3½ TONS; ALSO 2 ton used panel body, ¾ ton used canopy top. 2947 W. Lake. Garfield 6691.

HARVEY TRUCKS TO RENT.
1½, 2½, 3½ and 5 ton. Showroom, 1233 Wabash-av. Calumet 4694.

FORD DELIVERY CAR, PANEL BODY, EXcellent condition; good as new; must sell. JAS. J. SEVICK, 4101 Irving Park-blvd.

1 TON TRUCK, OVERHAULED AND REpainted, new stake body, solid tires, bargain; no dealers. Irving 3181.

FOR SALE—SECOND HAND 3½ TON MOtor truck. Purchasing Department, 5133 W. Lake-st., Chicago, Ill.

WHEN IN NEED OF A GOOD USED TRUCK at a price that is right, cash or time, see GEORGE SIEGMUND, 315 N. Ada-st.

NEW FORD 1 TON TRUCK; WILL TAKE used car, small balance. Kenwood 8064.

2 TON SANDOW STAKE BODY AND CAB. BOYLE, 1532 Michigan-av. Calumet 2675.

3½ TON 1917 TRUCK, 1ST CLASS CONDItion. RIFFLE, 1237 S. Michigan-av.

AUTO ACCESSORIES, REPAIRING.

TRUCK TIRES

Get our prices before buying truck tires.
CHICAGO TIRE CO., 2111 Wabash-av.

Chummy & Rdstr. Bodies for

sale cheap. Bodies and tops to order and repaired. Auto metal work a relief. Guar. lowest prices. Acme Body Works, 3256 Michigan-av. Calumet 7399.

CHUMMY AND RDSTR. BODIES FOR SALE, also open and sport models, like sedan; tops remod.; tour. tops paint.; rep.; sat. guar.; lowest prs. THE ACME, 1326 Mich.-av. Cal. 7396.

SAVE MONEY ON TIRES AND AUTO AC-cessories; prices to fit your requirements. Auto Tire Sales Co., 1348 Michigan-av.

WANTED — TWO 33X4 STRAIGHT SIDE non-skid Goodyear cord tires. Phone Calumet 3077.

CARBON REMOVED 50 CENTS PER CYLINder, by MAHAFFEY. Original Carbon Expert. 1417 S. Michigan. 6718-J.

NEW AND USED AUTO BODIES; REPAIRING and painting. Chicago Coach and Carriage Co., 1223 S. Michigan-av. Calumet 424.

WILL OVERHAUL ANY 4 CYL. MOTOR for $15. Your ground, carbon removed, $1 per cyl. 1214 Jackson. Mon. 7797.

AUTO PAINTING, TOPS AND SEAT COVers; our work; moderate prices. C. R. Piper Co., 2023 Michigan. Cal. 197.

FOR TOUR. BODY WANTED—PAY CASH. MILLER, 10857 Michigan. Pullman 967.

BARGAIN IN SLIGHTLY USED TIRES. Stover Tire & Rubber Co., 3019 Michigan.

FORD SIDE LAMPS, $1; NEW 30X3½ TIRES, $12; tubes, $2.50. 4046 S. State.

TWO NEW 37X4½ Q. D. PENNSYLVANIA tires, $60. Alberati, 439 N. Clark.

TWO NEW 32X4 STRAIGHT SIDE NON-skid Fisk, $47.50. Tailor, 439 N. Clark.

WANTED — RECTIFIER FOR CHARGING electric cars. Kedzie 1963.

MOTORCYCLES AND BICYCLES.

BICYCLES—NEW 1918 MODELS, ON 30 days' free trial. Write in your old bike. MEAD CYCLE CO., Washington and Canal.

BELMONT CYCLE CO., 2953 BELMONT-AV. Dayton, De Luxe bicycle; easy payments; 3d hand $35 up. Open evenings and Sundays.

BICYCLES, $7.50 UP; PANDEMIC, $15; ALL kinds repaired. McDougal, 300 N. Wells.

$223 H.-D., $125 IF TAKEN NOW. 3030 Burnham-av. BOYLE.

1915 HENDERSON AND SIDE CAR; GOOD condition; cash. Irving 3406.

AUTO LIVERIES.

RESPONSIBLE PARTY OWNING 7 PASS. touring car will contract for evenings and Sunday drives; rates reas. Harrison 8138.

AUTOMOBILES—GASOLINE.

MITCHELL

EXCHANGED CAR DEPT.

1917 Mitchell, 7 pass., like new	$1,350
1917 Mitchell Jr., 5 pass.	800
1916 Mitchell, 6 cyl., 5 pass.	750
1916 Mitchell, 6 cyl., roadster, 3 pass.	750
1916 Mitchell, 6 cyl., 7 pass.	500
1914 Hertbrooke, 6 cyl., 5 pass.	400
1914 Mitchell, 6 cyl., 7 pass.	400
1914 Carter-car Coupe	400
1914 Overland Model 79 touring	300
1914 Abbott-Detroit, 4 cyl., 7 pass.	450
1914 Jefferson, 4 cyl., 7 pass.	400
1914 Henderson, 4 cyl., 5 pass.	375

Many others, $150 and up. Every car guaranteed. You take no chance. Cars fully equipped, elec. lights and starter.
WILLARD McALLISTER, Mgr.
Calumet 4468 2336 Michigan-av.
OPEN SUNDAY.

COLE

EXTRAORDINARY VALUES IN USED CARS. ALL CARS OFFERED FOR SALE ARE GUARANTEED TO BE IN FIRST CLASS MECHANICAL CONDITION.

1917 Cole 8, Sedan	$1,500
1917 Cole 8, 7 pass. touring	1,300
1916 Cole 7 pass. touring	850
1916 Lexington, touring	850
1916 Chalmac touring	650
1916 Pilot touring	500
1917 Briscoe, 5 pass.	450
1917 Russel Coupe	900
1917 Paige touring	900
1915 Auburn Speedster	400

Send for complete list.

TERMS IF DESIRED.

EDGAR C. FRADY, INC.,
2323 MICHIGAN-AV.
Telephone Calumet 2323.

AUTO FINANCE CO.

WILL SELL YOU ANY MAKE OF CAR NEW OR USED, OR PURCHASE SAME FROM ANY DEALER OR INDIVIDUAL ON EASY PAYMENT PLAN.

ALSO ADVANCE MONEY ON YOUR CAR. TAKE UP DEALERS' NOTES AND GIVE EXTENDED TIME FOR PAYMENTS.
224 S. MICHIGAN-AV. HARRISON 772.

EXCHANGED
DODGE BROTHERS
MOTOR CARS.
Will accept your Ford as part payment.
Time payments.
DASHIELL MOTOR CO.,
Dodge Brothers Motor Cars.
2412 Michigan-av.

1918 CHEVROLET TOURG. DEMSTR.; EXtra equipt., at a big saving. 1918 Chevrolet tourg., extra tire and tube, bumper, spotlight, perfect cond. at a bargain. 1916 Chevrolet tourg., splendid cond., susp. 1917 Ford tour., overhauled, at a bargain. Milwaukee Ave. Motor Sales Co., Chevrolet Distributors, 3049 Milwaukee-av. Open eves. and Sundays.

FOR SALE—AN EXCEPTIONAL OPPORtunity to get a high grade car at a modest price; 1916 L 4 Stearns-Knight 5 pass. touring car; 4 new tires; overhauled and painted; spotless. Calumet 1429.
WESTERN MOTOR CAR CO.,
Calumet 100. 2431 Michigan-av.

1917 FORD TOURING CAR, DEM. RIMS, Gray & Davis starter, electric side lamps, bumper front and rear, Stewart speedometer, dash light, electric tail lamp, extra tire, tire carrier, and lock. Price $400. Call 2346 Milwaukee-av.

1916 WILLYS-KNIGHT.

Model 84 B, 4 cyl., 5 pass.; good mech. cond.; good tires; extra winter curtains; cost $1,125; price $565 cash. Phone Prospect 9460.

MOTOR TRUCKS

FOR SALE—ONE SLIGHTLY USED FIVE ton Lamson Model T worm drive hydraulic hoist and dump body; thoroughly overhauled and refinished; good as new; carries our factory guarantee; will sell at a bargain. Supply Lamson Truck and Tractor Company, 4646 W. Madison-st. Phone Austin 697-8.

FOR SALE—AS WE NEED THE ROOM WE have for storage, at a bargain one two and one-half ton pressed steel frames or any part of same. Apply Lamson Truck and Tractor Company, 4646 W. Madison-st. Phone Austin 697-8.

BARGAIN—ONE TON COMMERCE TRUCK with stake body, run only 300 miles, new and guaranteed.

Four ton United truck, worm drive, in best of condition, $1,975. Signal Garage, 153 N. Morgan-st. Monarch 6.

FOR SALE—ONE THREE AND ONE-HALF ton Lamson chassis complete; will make a low price on same for quick sale. Apply Lamson Truck and Tractor Company, 4646 W. Madison-st. Phone Austin 697-8.

FULL LINE OF USED TRUCKS. ALL IN GARFORD MOTOR TRUCK CO. [illegible] 23d-st. and Indiana-av. Phone Calumet 5090.

EXTRAORDINARY BARGAINS—1¼ TON and 2 ton Republic; must be sold this week on account of moving. Have also 1 ton Ford in fine condition. MR. HALL, 2901 Indiana-av.

ONE TON TRUCKS

taken in trade from factory; electric starter and lighting; worm drive. Will sell at cost of manufacturing. Call Franklin 1386.

SMITH FORM-A-TRUCK,

$300. Schubach, 15 W. Austin-av.

UNUSUAL BARGAIN—6 TON TRUCK, WITH hoist and dump body; thoroughly overhauled; excellent condition; also 2 ton Reo, with platform body. 3132 Wabash-av.

FULL REPUBLIC 1 TON, NEW; AUTO body cheap; newly painted, elec. lights; will fit any ton chassis. Steen & Co., 125 N. Crawford-av. Take Oak Park elev.

1 Ton Republic Truck

at low price. C. N. ROSENZWEIG, 2011 Ogden-av., between 18 and 19, or call West 2479.

SNAP.

Ford truck body, brand new, with screens, $100. Channel 250.

FORD WAGON WITH PANEL BODY, GLASS front, 1916, A1 conditon, $300; can be seen at 1332 S. Michigan-av., 2d floor, Saturday or Sunday.

¾ TON LOCOMOBILE DELIVERY WAGON, $800; new body; will consider trade; guaranteed. PERMANENT MOTOR LIMITED, 2447 Michigan-av.

4 TON TRUCK, 6X14, OPEN OR CLOSED, for moving or sen. use; auto wagon painting and trimming a specialty. Bert Bowen.

DART TRUCKS—1, 2, AND 3½ TONS; ALSO 2 ton used panel body, ¾ ton used canopy top. 2947 W. Lake. Garfield 6691.

HARVEY TRUCKS TO RENT.
1½, 2½, 3½ and 5 ton. Showroom, 1233 Wabash-av. Calumet 4694.

FORD DELIVERY CAR, PANEL BODY, EXcellent condition; good as new; must sell. JAS. J. SEVICK, 4101 Irving Park-blvd.

1 TON TRUCK, OVERHAULED AND REpainted, new stake body, solid tires, bargain; no dealers. Irving 3181.

FOR SALE—SECOND HAND 3½ TON MOtor truck. Purchasing Department, 5133 W. Lake-st., Chicago, Ill.

WHEN IN NEED OF A GOOD USED TRUCK at a price that is right, cash or time, see GEORGE SIEGMUND, 315 N. Ada-st.

NEW FORD 1 TON TRUCK; WILL TAKE used car, small balance. Kenwood 8064.

2 TON SANDOW STAKE BODY AND CAB. BOYLE, 1532 Michigan-av. Calumet 2675.

3½ TON 1917 TRUCK, 1ST CLASS CONDItion. RIFFLE, 1237 S. Michigan-av.

AUTO ACCESSORIES, REPAIRING.

TRUCK TIRES

Get our prices before buying truck tires.
CHICAGO TIRE CO., 2111 Wabash-av.

Chummy & Rdstr. Bodies for

sale cheap. Bodies and tops to order and repaired. Auto metal work a relief. Guar. lowest prices. Acme Body Works, 3256 Michigan-av. Calumet 7399.

CHUMMY AND RDSTR. BODIES FOR SALE, also open and sport models, like sedan; tops remod.; tour. tops paint.; rep.; sat. guar.; lowest prs. THE ACME, 1326 Mich.-av. Cal. 7396.

SAVE MONEY ON TIRES AND AUTO AC-cessories; prices to fit your requirements. Auto Tire Sales Co., 1348 Michigan-av.

WANTED — TWO 33X4 STRAIGHT SIDE non-skid Goodyear cord tires. Phone Calumet 3077.

CARBON REMOVED 50 CENTS PER CYLINder, by MAHAFFEY. Original Carbon Expert. 1417 S. Michigan. 6718-J.

NEW AND USED AUTO BODIES; REPAIRING and painting. Chicago Coach and Carriage Co., 1223 S. Michigan-av. Calumet 424.

WILL OVERHAUL ANY 4 CYL. MOTOR for $15. Your ground, carbon removed, $1 per cyl. 1214 Jackson. Mon. 7797.

AUTO PAINTING, TOPS AND SEAT COVers; our work; moderate prices. C. R. Piper Co., 2023 Michigan. Cal. 197.

FOR TOUR. BODY WANTED—PAY CASH. MILLER, 10857 Michigan. Pullman 967.

BARGAIN IN SLIGHTLY USED TIRES. Stover Tire & Rubber Co., 3019 Michigan.

FORD SIDE LAMPS, $1; NEW 30X3½ TIRES, $12; tubes, $2.50. 4046 S. State.

TWO NEW 37X4½ Q. D. PENNSYLVANIA tires, $60. Alberati, 439 N. Clark.

TWO NEW 32X4 STRAIGHT SIDE NON-skid Fisk, $47.50. Tailor, 439 N. Clark.

WANTED — RECTIFIER FOR CHARGING electric cars. Kedzie 1963.

MOTORCYCLES AND BICYCLES.

BICYCLES—NEW 1918 MODELS, ON 30 days' free trial. Write in your old bike. MEAD CYCLE CO., Washington and Canal.

BELMONT CYCLE CO., 2953 BELMONT-AV. Dayton, De Luxe bicycle; easy payments; 3d hand $35 up. Open evenings and Sundays.

BICYCLES, $7.50 UP; PANDEMIC, $15; ALL kinds repaired. McDougal, 300 N. Wells.

$223 H.-D., $125 IF TAKEN NOW. 3030 Burnham-av. BOYLE.

1915 HENDERSON AND SIDE CAR; GOOD condition; cash. Irving 3406.

AUTO LIVERIES.

RESPONSIBLE PARTY OWNING 7 PASS. touring car will contract for evenings and Sunday drives; rates reas. Harrison 8138.

AUTOMOBILES WANTED.

WARSHAWSKY & CO.

1915 to 1933 S. State-st.
NO BRANCHES.
LARGEST CAR WRECKERS IN THE WORLD.
Highest cash prices paid for junk or wrecked cars in any condition.
PH. CALUMET 7315-6-7.
Largest complete line of parts and supplies for any make car.
Parts and Supply Depts.
Open Sunday and Eves.

ÆTNA IRON & METAL CO.,

2105 S. State. Calumet 575.
WE PAY BEST PRICE
for junk and wrecked cars.
AUTO PARTS, SUPPLIES.
Parts for all cars. Auto tires.
Tubes always in stock.

Call Calumet 6617.
MOTOR SALVAGE CO.,
1425 S. State-st.

Will pay you more than any other dealer for your old or junk car in any condition. We buy them for their parts and tires for all makes of cars. Call at
1425 S. STATE-ST.

LEVIN & SONS,

2009-11-13-15 S. STATE-ST.
WE PAY CASH ONLY
FOR OLD AND WRECKED AUTOS.
PHONE CALUMET 513 OR 4113.
PARTS FOR ALL CARS.
LARGE STOCK OF USED TIRES & TUBES.
ALL CALLS ANSWERED IMMEDIATELY.

MODERN AUTO PARTS CO.,

1702-1704 Wabash-av. Calumet 2465.
OLDEST CAR WRECKERS IN CHICAGO.
Cash for junk or wrecked autos; large stock of gears, magnetos, starters, generators. Solid and pneumatic tires always on hand.
SEE US FIRST.

Highest cost price paid for your automobile. Largest used car dealers.
HARRIS & RODGERS,
1304-26 Michigan-av.
Phone Calumet 2215.

Before You Sell Your Car

SEE ME. Highest cash prices paid for all model cars; quick action. Bring car, take home money. No red tape.
JOSEPH G. GLASER,
1450 Michigan. Cal. 4214.

WANTED—1917 FORD TOURING CAR.

Will pay cash if in good condition. Phone G. McCARTHY, Harrison 6887.

GET 50 PER CENT MORE.

A Warshawsky pays more for your car in any condition. Tires and tubes always on hand. Parts for all makes of cars, gas or electric. 3227-9 S. State-st. Douglas 8569.

WANTED—1917 DODGE TOURING CAR.

Will pay spot cash if in good condition. Phone E. R. Milton, Harrison 6887.

WANTED—AUTOMOBILE—
About $300 value, as payment on my choice residence lot, in small suburb. Address P stallmuntz, Title guaranteed by Chicago Title & Trust Company. Address J Y 260, Tribune.

WANTED—SERVICEABLE USED CARS FOR cash. We also sell cars on 5 per cent commission basis. No charge for storage. EDWIN GREEN AUTOMOBILE COMPANY, 1512 Wabash-av. Calumet 4000.

SCHEAFFER AUTO PARTS CO.
Highest cash prices paid for old and wrecked automobiles; any condition; any car; magnetos, tires, and tubes. Open Sun. CALUMET 3765. 1610 S. STATE-ST.

CAR AND CASH

Wanted for my $3,000 equity in 2 flat bldg. Address R D 596, Tribune.

MONEY TO LOAN ON YOUR AUTOMOBILE while you drive it. Confidential. Auto Securities Company, 332 S. Michigan-av. Harrison 1850.

WANTED—FORD TOURING for cash. Phone Cal. 224.

PHONE SEELEY 454 IF YOU WANT THE highest cash price for your old model or junk car; will call anywhere in city in one hour. Out of town calls same day.

HIGHEST CASH